All X rays called 'health hazard'

WASHINGTON (AP) — A statistical expert for a leading cancer institute told a Senate committee Friday that even low dosages of X rays are a health hazard.

Irwin D. J. Bross, director of biostatistics at the Roswell Park Memorial Institute in Buffalo, N.Y., said new findings done by his team and others indicate that dangers of low level radiation are "far worse" than anyone expected.

He said the small dosages, as well as larger amounts of X rays can result in possible cancers or birth defects.

"Millions of Americans have been exposed to diagnostic X ray which have sometimes done serious harm, but we cannot do much about this now except to wait a few years and hope to catch the leukemia or cancer early," said Bross.

Bross estimated that of the 15 million Americans who get X-rayed each year, about 10 million get an unnecessary exposure.

He figured that only about half a million — or only one patient in 30 — get X rays for very serious conditions where, for instance, the exposure might save their lives.

Bross, testifying at the Senate Commerce Committee's hearings on radiation and health, said too many physicians practice "defensive medicine" and order unnecessary laboratory tests or X rays in case of a malpractice suit.

Additionally, he said, X rays are given out of sheer habit as well as the "persistence of antiquated motions about annual examinations for tuberculosis and other diseases." In many other cases, said Bross, patients are unable to get possession of their own X rays when they change doctors, and therefore get a new set.

But, basically the root of the problem is money, Bross told the committee.

"These X rays are ordered routinely because they will be paid for by third-party insurers just as routinely. If they weren't paid for," he said, "they would not be given."

Bross recommended that a certificate of necessity signed by two physicians should be required before there can be any third party payment for X ray.

Mitchell, Haldeman final appeal issued

WASHINGTON (AP) — A purported "news leak" over closed Supreme Court deliberations requires that the court review the appeals of Watergate cover-up defendants John Mitchell and H.R. Haldeman, attorneys for the two men said Friday.

In their last effort to save Mitchell and Haldeman from long prison stays set to begin next week, their attorneys were to ask the Supreme Court to reconsider its May 23 decision not to hear the cover-up appeals, according to a text of the appeal obtained by The Associated Press.

Mitchell and Haldeman are to report to federal prisons next Wednesday.

"Petitioners assert that such a breach of this court's secrecy has deprived them of due process and equal protection ...," the petition for a rehearing said.

Progress Bulletin

PRIZE-WINNING NEWSPAPER OF THE CALIFORNIA NEWSPAPER PUBLISHERS ASSOCIATION

Volume 93 Number 139 POMONA, CALIFORNIA, SATURDAY, JUNE 18, 1977 4 Sections Price 15¢ Per Copy Carrier Delivered, $3.60 Per Month

House move to cut off U.S. abortion money cheered by right-to-life group

CHICAGO (AP) — Claiming a major victory for their cause, delegates to the National Right to Life Committee convention broke into wild cheers Friday after the U.S. House of Representatives voted to cut off federal money to pay for abortions.

Dr. Carolyn Gerster, who interrupted a morning session to announce the news from Washington, said the reaction was "relief, exuberance and unbridled joy. I've never seen such joy."

Pro-life advocates are "very, very hopeful the Senate will approve the same passage," she said. "We knew that groups like Zero Population Growth and Planned Parenthood were calling out all their forces to get rid of the abortion-prohibitive language in the bill."

The 201-155 vote favoring the abortion restrictions is "regarded as a major turning point because it was a test between the two forces," said Dr. Gerster, re-elected Thursday as chairman of the board.

The Scottsdale, Ariz. internist described the movement as "a sleeping giant. We simply have not realized our own strength."

Earlier, the group's president described the vote as an example of the growing political effectiveness of Right to Life organizations.

A major theme of the three-day convention, attended by about 3,000 delegates, is a call to political action, Dr. Mildred F. Jefferson said. "We have reached the crisis point, where either we gain political effectiveness ... or we break up, as other movements have done," she said in an interview.

Estimating that as many as 11 million Americans support the pro-life cause, she said the group's No. 1 priority is to "coalesce and channel the direction of the movement to bring about ratification of the 'Human Life Amendment.'"

The proposed constitutional amendment would outlaw abortions except those required to save the life of the mother.

To achieve that goal, she said, "we must become fund raisers and precinct captains, work in political campaigns, get into the party structure and influence national platforms."

Pointing out that it has been four years since the U.S. Supreme Court ruling that allows abortions, she noted that "we've wasted too much time already."

"All the Supreme Court did was to draw a curtain around the first 12 weeks of pregnancy," she said. "This has resulted in millions of atrocities, the killing of unborn babies."

She claimed the pro-life movement gains strength "with every adverse legal decision that strikes down the right for life, which is the most basic human right of all. They (abortion rights' advocates) do not have the numbers we do. Their gains have been achieved with behind-the-scenes maneuvering."

Dr. Jefferson, a Boston surgeon, was re-elected by acclamation at the convention's opening session Thursday.

Seminars at the fifth annual gathering have spanned a broad range of issues, including such topics as euthanasia and the enactment of so-called "living will" bills in more than half the states. Still, the anti-abortion theme has dominated most discussions.

Associated Press

RESCUE DRAMA

Chin Goon, 92, stands on a fourth-floor ledge of a building in Boston's Chinatown section Friday as fireman Robert Markey, 51, moves cautiously to persuade her not to jump. Moments later Markey pulled her to safety. Photo by Stanley Forman of The Boston Herald American.

'A tap on the wrist'—promotion O.K.

Outspoken general 'rebuked'

WASHINGTON (AP) — Army officials rebuked a three-star general Friday night for his unauthorized warning that the United States might wind up in the middle of a Soviet-Chinese war, but took no action to block his pending promotion or scheduled new assignment.

Lt. Gen. Donn A. Starry, who arrived from Germany earlier in the day, spent 30 minutes on the carpet before Army Secretary Clifford Alexander and Army Chief of Staff Bernard W. Rogers at the Pentagon.

Their response was seen as a small tap on the wrist.

After the meeting, Alexander and Rogers issued a statement saying they had reminded Starry of the need to clear speeches before delivery, and "we expressed our mutual concern that he had failed to do so."

Starry, 52, the second general to get into hot water within a month for speaking out of line, was not observed by reporters going in or going out of the building.

Arriving at John F. Kennedy Airport in New York earlier Friday, Starry told reporters only:

"I have just arrived in the United States en route to my new assignment. I have been ordered to Washington to discuss my speech with the secretary of the Army and the Army chief of staff. Thank you very much."

The general's nomination for a fourth star has been blocked on Capital Hill at the request of Sen. Gary Hart, D-Colo., until members of the Senate Armed Services Committee have a chance to read the controversial speech the general made.

Weather

Sunny and warm through Sunday. Highs both days near 80 with an overnight low of 60. Sunset tonight 8:05 p.m., sunrise Sunday 5:39 a.m.

Energy tax cut in half, then passed

WASHINGTON (AP) — The biggest energy-saving tax in President Carter's program was sliced in half and then approved Friday by the House Ways and Means Committee.

Committee technicians contended that despite the cutback in the tax on the industrial use of oil and natural gas, the panel's plan would save almost as much energy as the President's version.

The committee approved the tax on a 19-1 vote but delayed until next week a decision on how to get most of the money back to industries and utilities to help them pay for converting their oil-and gas-burning facilities to coal power.

The Carter administration estimates the President's version of the tax and rebate would save the equivalent of 3.3 million barrels of oil daily by 1985. The entire energy program outlined by Carter in April would save an estimated 4.5 million barrels. Current U.S. usage is 17.4 million barrels per day.

The tax imposed in the committee bill would be essentially the same as under Carter's program, especially when fully effective in 1985. But the key difference is that the committee's tax would apply to considerably fewer industries and utilities than would the President's.

For Florida killer

Supreme Court lets death penalty stand

WASHINGTON (AP) — The Supreme Court left undisturbed Friday the death sentence given a Florida man convicted of torturing and slaying two of his children even though Florida did not have a valid capital punishment law when he committed the crimes.

The court said Florida may send Ernest John Dobbert of Jacksonville to the electric chair.

In a 6-3 vote, the justices rejected Dobbert's claims that his sentence represented an "ex post facto" application of a constitutionally valid death penalty law the Florida Legislature passed Dec. 8, 1972.

In the Florida case, the court's majority ruled that Dobbert knew when he committed the murders that he could face execution.

Dobbert, now a Florida death row inmate, was convicted of killing his 9-year-old daughter Kelly Ann in late 1971 or early 1972 and his son Ryder Scott in early 1972.

At that time, Florida had a death penalty law on its books but it was struck down when the Supreme Court ruled on June 22, 1972 that all states' death penalty laws as then applied were unconstitutional.

Florida moved swiftly to draft a new death penalty law, and did so later that year. The Supreme Court last July upheld the law as constitutional.

Dobbert, who stood trial in 1974, was tried and sentenced under the new law. His trial jury voted 10 to 2 to give Dobbert life in prison but the trial judge, enpowered under the Florida law to disregard the jury's recommendation, imposed the death sentence. The state Supreme Court upheld the judge's action.

Tuesday night meeting

Expo 81 multi-million dollar funding plan may be unveiled

By MAE TATE
PB Staff Writer

Expo 81 representatives may unveil the details of a multi-million dollar revenue bond Tuesday night that would take care of all funding requirements for the proposed international exposition at Ontario Motor Speedway.

Jerry Clemans, public relations director for Expo 81 Corp., reported Friday that exposition representatives will attend the Ontario City Council meeting scheduled for 7 p.m. The discussion is set near the end of a nine-page agenda.

Clemans stated was a special meeting held last Monday to brief representatives of all parties concerned with the financing arrangements for Expo 81 on the details of the bond issue. Among those attending were representatives of the Bank of America which serves as trustee for the present OMS bondholders; the U.S. Department of Commerce; the City of Ontario and Ontario Motor Speedway; and Expo 81 legal counsel.

Clemans explained that about three weeks ago, Expo 81 Corp. hired the firm of Bear, Stearns and Co. of New York City as the investment banking organization for Expo 81 and the international firm of Touche Ross and Co. as financial management and accounting team.

These firms were "hired in order to structure a multi-million dollar municipal type bond issue," Clemans said. "We agreed that the master or umbrella financing would be best handled by this. It is a revenue tax exempt bond issue with no underwriting or guarantee required by any governmental agency.

"In other words, no tax dollars are committed or required to guarantee this, as opposed to a general obligation type bond.

"This will be paid only through revenue from the fair. No taxpayers' dollars are involved," Clemans asserted.

The Expo 81 Corp. board of directors, in a special meeting Thursday night, approved the particulars of the financing plan; but Clemans said no exact dollar figures on the size of the bond have been determined as yet.

Representatives of the Commerce Department and Bank of America have indicated favorable opinions on the bond, he added. The Commerce

(Please turn to Page 2, Col. 3)

Winds wreck store; 8 die

RIO DE JANEIRO, Brazil (AP) — Strong winds collapsed the 100-year-old central market building in Aracaju Friday. City officials said eight persons were crushed to death and more than 100 were injured.

They said the accident occurred in the morning when the market was filled with shoppers.

Aracaju is the capital of the northeastern state of Sergipe.

INSIDE TODAY

SUMMER MEANS RECREATION on a stepped-up basis in valley cities. Montclair and Upland recreation officials have announced their full programs . . . page 3.

THE HISTORICAL MUSEUM sits on a hill in Long Beach, overlooking the Pacific and seeming more like a park than the working ranch it was built to be 171 years ago . . . Scan cover story.

Astrographs	2
Churches	6-7
Classified Ads	13-22
Comics	12
Crossword Puzzle	2
Obituary	2
Sports	9-11
Teen Scope	Scan 8-9
Television	11

Police kill 6, jail 278 in S. Africa race riots

JOHANNESBURG, South Africa (AP) — Police shot six blacks dead and arrested 278 Friday in two segregated black townships 500 miles southwest of Johannesburg. The death toll climbed to nine from two days of arson, looting and rock throwing, authorities said.

Thirty-three persons were wounded in confrontations with police and an estimated $1.5 million damage was done to government buildings, schools and other property in Kwanobuhle and Kabah, black townships outside the white city of Uitenhage in the southern Cape area.

Twenty-nine blacks were reported injured, most from gunshots, throughout South Africa as a result of confrontations with police Thursday and Friday. No nationwide figures were available on arrests. Most the black townships were reported quiet Friday.

Police used tear gas to quell rock throwing youths in Soweto, the country's largest black township 10 miles southwest of Johannesburg.

The violence coincided with the first anniversary of the bloody Soweto riots, which began June 16 and resulted in months of racial upheaval that claimed 600 lives.

The violence in the southern townships began with rockthrowing in Kabah on Thursday. Late-night looting and arson followed and spread to nearby Kwanobuhle. Initial targets were government buildings and other symbols of authority, but it was not known what triggered the rioting.

Police Brig. P.J. Hugo said officers shot and killed five rioters who had repeatedly tried to loot a liquor store in Kwanobuhle. One rioter was fatally wounded in Kabah early Friday and two alleged looters were found burned to death in a gutted store after a fire Thursday night.

Police said a ninth rioter died under unknown circumstances.

A total of 40,000 blacks live in the two townships and many work in the auto centers of Uitenhage and Port Elizabeth.

Police said rioters set fire to Kabah township's six schools, two liquor stores, a beer hall, workshop, funeral parlor, community center, several stores and cars.

Hugo said the arrests came Friday afternoon during a massive police swoop to quell the violence in Kwanobuhle. Hugo is division police commander in Port Elizabeth, where extensive rioting occurred last year, and was placed in charge of riot control in the townships about 20 miles inland.

Raps manufacturers for slow safety measures

Auto workers finally back air bags

DETROIT (AP) — The United Auto Workers union ended a long silence on air bags Friday by announcing its support of the safety devices and goading automakers for foot-dragging on safety matters.

UAW President Douglas A. Fraser said he has urged Transportation Secretary Brock Adams to require that new cars be equipped with a passive restraint system — either air bags or safety belts that automatically buckle around an occupant.

Adams has promised to decide by July 1 whether to require air bags, as the insurance industry wants, or keep current belt systems and enact a mandatory belt use law, as the auto industry is seeking.

"I think the evidence is simply overwhelming that a passive restraint system would save thousands of lives," said Fraser, noting one government study which concluded air bags could save 9,000 lives a year.

"... This matter has been under study for 10 years now and I think it's about time to come to a decision," he said.

"Time after time, the auto industry has dragged its feet on safety issues until forced to act by the government and the American people," added Fraser, who succeeded Leonard Woodcock as president of the union just one month ago.

The UAW's stance directly opposes that of the auto industry.

Recently, the union and industry have agreed on several major policy issues. Both lobbied for delays in implementing tougher auto pollution standards and against key elements of President Carter's energy plan — including the tax on gas-guzzling cars, rebates on fuel efficient models and standby gasoline tax increase.

Detroit has argued that air bags are not as effective as shoulder-lap belts and are substantially more expensive.

But air bag advocates say studies show less than a quarter of the driving public bothers to buckle seat belts.

Automakers say air bags could add up to $300 to the price of a new car. But government studies indicate the price could be less than $100, and consumer advocate Ralph Nader has said they could be mass-produced for as little as $50 apiece.

Air bags are "passive" restraint systems because the occupant does not have to do anything, such as buckling up, to be protected.

A Chrysler Corp. executive said Friday he was "amazed the UAW is promoting use of a second-best system for saving lives."

Chrysler Vice President Sidney Terry noted a government study showing that present belt systems are 50 per cent more effective in preventing serious injury than air bags.

"If everybody used safety belts in all cars now, 19,000 lives would be saved each year, several times more than air bags would ever save," said Terry.

Toth arrives in London

LONDON (AP) — Los Angeles Times correspondent Robert C. Toth arrived Friday night from Moscow after prolonged interrogation by Soviet secret police about articles he had written and his contacts with Soviet dissidents.

Toth, appearing tired after more than 12 hours of questioning over the past several days, told airport reporters he thought the motive behind his grilling was that "they wanted to scare a lot of correspondents and dissidents."

Toth, 48, was questioned several times in Moscow's Lefortovo prison. He said: "I am sure if the White House and State Department hadn't come out as strongly as they did, I'd still be in the pokey."

Toth was referring to a series of strong U.S. protests over his interrogations.

Asked if he had been physically mistreated during his sessions in the prison, Toth said he had not. He added, "Psychologically it was very wearing to know that you had to go back day after day, session after session."

Toth said he thought the questioning of him was particularly aimed at Anatoly Shcharansky, a Jewish activist and a prominent dissident who is being held and apparently will be charged with treason.

Toth knew Shcharansky well.

"By their (the Soviets') definition treason is almost anything that makes anyone think less of the Soviet Union," Toth said. "If you say they have dirty streets it could be considered damaging to the state and therefore treasonable."

Asked if at any time he feared he might be imprisoned, Toth said, "I thought there was a significant chance that I would be locked up, but I did not think it was a probability."

The correspondent, who served about three years in Moscow, was accompanied by his wife, Paula, and their children John, 7; Jennifer, 9, and Jessica, 13.

Asked how it felt to be out of the Soviet Union, Toth said, "Fine" and added with a smile, "My eldest daughter said, 'You can't believe it — they have clean toilets here.'"

Toth had been on the point of leaving the Soviet Union anyway, at the end of his assignment, but earlier this week was told by authorities he would have to remain until they had finished their investigations of him. Later they said he was free to leave as scheduled.

The Toths plan to stay in London until Sunday, when they will fly to Los Angeles.

ACROSS

1 Newts
5 Engage in winter sport
8 Squeezes out
12 Ancient kingdom on Persian Gulf
13 Of course
14 Smooch
15 Frilly trimming
16 Depression initials
17 One-tenth (prefix)
18 Greek colonnade
19 Glazed
21 Doctor's helper (abbr.)
23 With (Lat.)
24 Hairy
29 Fiber plant
33 Second person
34 Birthmarks
36 Motion picture
37 Stint
39 Emerald Isle
41 Month (abbr.)
42 School composition
44 Burglary
46 Gun an engine
48 Peach state (abbr.)
49 Making of necklaces
54 Squeezed out
58 Actress Lanchester
59 Of God (Lat.)
60 Lock away
61 Moslem prince
62 Sunflower state (abbr.)
63 Toward shelter
64 Meander
65 Copy
66 Rip

DOWN

1 Electric fish
2 Piece of stage scenery
3 Mexican sandwich
4 Blurs
5 "Auld Lang ——"
6 Celtic peasant
7 Hebrew patriarch
8 Confined to a locality
9 Ship part
10 Behold (Lat.)
11 Slip sideways
20 Genus of rodents
22 Religious sister
24 Jekyll's opposite
25 Notes of debt
26 Trenches
27 Pipe fitting
28 Bad
30 Without (Lat.)
31 Author unknown (abbr.)
32 Impose a tax
35 George Gershwin's brother
38 End of a spar
40 Unit of work
43 Evergreen tree
45 Roman leader
47 Martini ingredient
49 Malt beverage
50 Patron saint of sailors
51 Huge continent
52 Gather
53 Cattle (arch.)
55 Type of cabbage
56 Smooth
57 Proof of ownership

Answer to Previous Puzzle

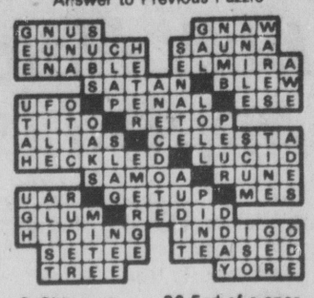

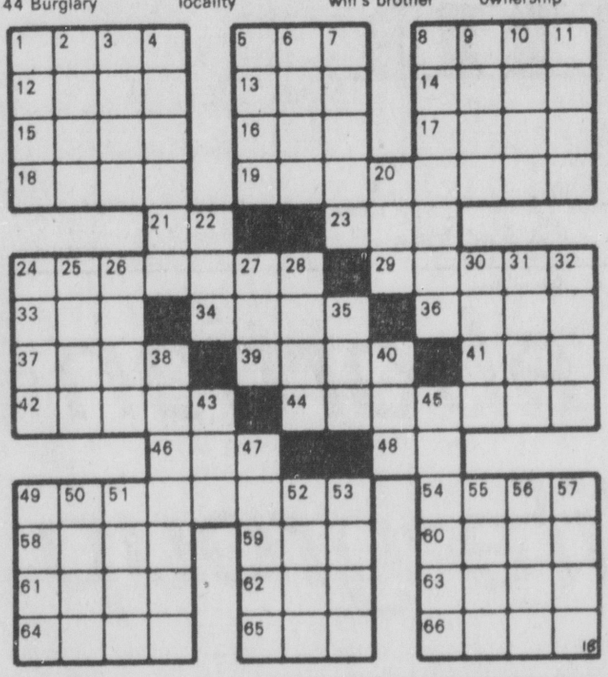

Pomona Valley Mortuary

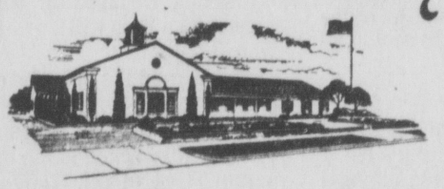

A Thought For The Day
Anger is a wind which blows out the lamp of the mind.

575 North Towne Ave. • Pomona • 623-6563

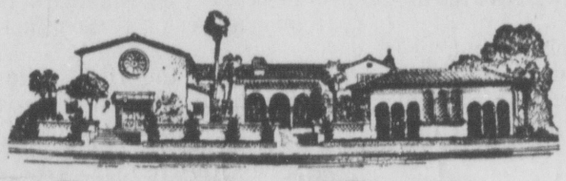

TODD Memorial CHAPEL
TODD & SMITH, INC.
FUNERAL DIRECTORS SINCE 1907

JOHN AURIEL BELLUCCI
Rosary St. Joseph Catholic Church, Pomona, Sunday, 8:00 p.m.
Mass of the Christian Burial Monday, 10:00 a.m.

DORRIS E. CARLS
Arrangements Pending

RUDY E. GARCIA
Mass of the Christian Burial Sacred Heart Catholic Church, Pomona, Saturday, 9:00 a.m.

THOR HELGESON
Arrangements Pending

HERBERT E. HOEPFER
Shipment to Oregon, Utah

CHARLES M. JENNINGS
Services Claremont Chapel Monday, 1:30 p.m.

MRS. FANNIE E. NEWLAN
Arrangements Pending

ROBERT RODRIGUEZ
Arrangements Pending

RAYMOND E. SKOOG
Arrangements Pending

MILEN G. SULENTA
Arrangements Pending

JEFFRY JOEL WHEELER
Services Pomona Chapel Tuesday, 1:30 p.m.

570 N. GAREY AVE. Pomona — 325 N. INDIAN HILL Claremont
Phone 622-1217
Member by Invitation NATIONAL SELECTED MORTICIANS

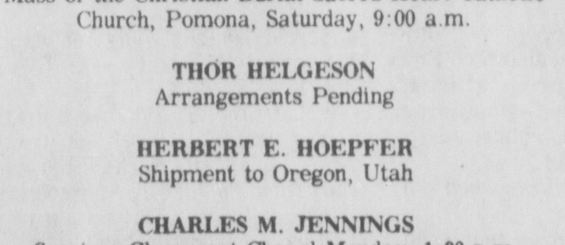

BLACKMAN
MEMORIAL CHAPEL
Family Owned and Operated Since 1938
1020 W. Mission, Pomona 622-1078

HELEN H. CUNLIFFE
Memorial Services Will Be Held

INFANT DUSTIN ALAN EVANS
Graveside Services Today, 11:00 a.m.

THERESA HIGUERA
Services Today, 9:00 a.m.

JULIA RAMIREZ DeHERNANDEZ
Services Tuesday, 9:00 a.m.

ALICE SANDS
Services Tuesday, 1:00 p.m.

JAMES DOUGLAS STITT
Services Monday, 11:00 a.m.

Successors of Pollock Mortuary

Six accused of soliciting

Six women arrested early Friday at an Ontario truck stop were accused of prostitution

Police said the suspects were arrested individually after undercover officers posing as truck drivers were solicited.

Booked at the sheriff's jail in Ontario were Rosemary Irene Burrows, 26, Riverside; Debra Ann Sanders, 28, San Bernardino; Julie Slosky, 18, Hollywood; Betty Hale, 21, Riverside; Judy Dawsey, 25, Riverside; and Donna Thompson, 19, San Bernardino.

Bail was set at $500 for each suspect. All said they were unemployed. The truck stop is located on Milliken Avenue.

Expo funding plan to be told

(Continued from Page 1)

Department's acceptance of the plan is contingent upon meeting all deadlines set by the federal government for completion of other plans for the fair. If those deadlines are not met, Clemans stated, "Ontario and Los Angeles will not have a world exposition. This is, in other words, the final proposition.

"Expo 81 doesn't have time, because of the government deadline, to delay any further. We must reach agreement along these lines or there will not be an exposition. There isn't time left to continue the debate."

This revenue bond plan does not replace any of the existing financial programs, Clemans observed; for example, the $30 to $60 million in construction financing from International Planners and Developers, a consortium of construction companies.

The bond, he said, would "provide us with the master or umbrella financing which will absorb or retire these other interim plans."

The public relations director also reported that there has been a change in the means of acquiring the speedway site. Rather than purchasing the existing speedway bonds "we propose to lease the site for the period between now and 1982 and pay the existing bondholders a substantial sum of money for the lease," Clemans said.

Pointing out that OMS is now in default some $30 million, Clemans said that if the Bank of America forecloses on the site, "everybody to a large extent would lose something. The city would lose its $7 million reversionary rights and the speedway bonds would be valueless except what can be auctioned off.

"The lease would give everybody a substantial sum of money," he said, "and at the end of the fair the bondholders would have received all the money from rent and still have an existing lien on the track plus improvements."

The revenue bond issue would require approval of the state Legislature, not citizens. Clemans said it hasn't been decided who will introduce the issue into the state Legislature.

"There's a lot of guessing going on. And it's just guessing, nothing else. A decision will be reached within the next two weeks," Clemans said.

"The timing of the introduction of this is not necessarily a key factor. Whether it's introduced now or after the legislature is convened in August doesn't make much difference as long as it's in the hopper," he said.

Sam Crowe, attorney for the City of Ontario and the OMS board, will meet with both the City Council and speedway board Monday in legal session to discuss the legalities and language of the revenue bond and its effects upon the city

Progress Bulletin

Founded 1885. Published 7 days a week by Progress-Bulletin Publishing Co., 300 S. Thomas St., Pomona, Calif. 91766. Telephone 622-1201.

Single copy price 15¢ daily, 35¢ Sunday. Delivered by carrier $3.60 monthly, by mail $6 monthly in the U.S., Mexico and Canada. $7.50 monthly foreign.

Second class mail privileges authorized at Pomona, Calif. Adjudicated June 15, 1945, Decree No. Pomo. C-606.

Member of Audit Bureau of Circulation: National advertising representative, Western Dailies.

If your delivery service is not satisfactory, please call our

CUSTOMER SERVICE DEPARTMENT at 622-1201

Saturday and Sunday 7:30 - 10:30 a.m.

Monday thru Friday 4:30 - 7:00 p.m.

Progress Bulletin

Upland man wounded by 100 shotgun pellets

An Upland man was in satisfactory condition Friday night after being shot with a shotgun early in the day at a Cucamonga building site.

Humberto Ernest Cordero, 26, was shot one time in the back and had more than 100 shotgun pellets removed from his buttocks and lower back. He was admitted to San Antonio Community Hospital in Upland.

Sheriff's deputies arrested Robert Martinez, 24, of 8772 Sierra Madre, Cucamonga, and charged him with attempted murder following the incident.

Deputies said Martinez and Cordero, who was being employed by Martinez, became involved in a dispute on Club House Drive in Cucamonga at about 4:30 a.m.

They said Martinez was reportedly upset over personal problems and shot Cordero after the argument.

Astrographs

By Bernice Bede Osol
For Sunday, June 19, 1977
Your Birthday, June 19, 1977

Your desire for travel may be gratified this year. You could take many short and pleasurable trips.

GEMINI (May 21-June 20) Should you attempt a do-it-yourself project today, be extra careful if power tools are needed. Your attention is too easily distracted. To find out more about yourself send for your copy of Astro-Graph Letter. Mail 50 cents for each and a long, self-addressed, stamped envelope to Astro-Graph, P.O. Box 489, Radio City Station. N.Y. 10019. Be sure to specify your birth sign.

CANCER (June 21-July 22) Treat the dollars in your purse with respect today. You're a mite too footloose and fancy-free with expenditures.

LEO (July 23-Aug. 22) You have a way of bringing things up at home today that others in the family might find annoying. A little tact could save a lot of tears.

VIRGO (Aug. 23-Sept. 22) Although you'll pledge others to keep confidential things you've told them, if word leaks out today it's likely you're the one who pierced the dike.

LIBRA (Sept. 23-Oct. 23) Having too good a time today may carry an expensive price tag, both in bucks and a sorry morning after.

SCORPIO (Oct. 24-Nov. 22) Don't do anything erratic today that could cause those who hold you in high esteem to have doubts about the kind of person you are.

SAGITTARIUS (Nov. 23-Dec. 21) Usually your hunches are well worth acting upon, but today they may only lead you down a dead-end street. Logic is a better substitute.

CAPRICORN (Dec. 22-Jan. 19) Unfortunately this could be one of those days when you're better off doing business with strangers rather than friends. Shop around a little.

AQUARIUS (Jan. 20-Feb. 19) It's your prerogative to change your mind as often as you like, but today you could abuse the privilege. Take a stand. Stick with it.

PISCES (Feb. 20-March 20) Helpers may be difficult to come by today unless you handle them diplomatically. Do otherwise and you may be forced to work alone.

ARIES (March 21-April 19) Risky or speculative ventures are a no-no today, no matter how appealing or potentially profitable a friend may predict they'll be.

TAURUS (April 20-May 20) Do nothing today to evoke a rebellious response from your mate. If you do, you may have another Bastille Day on your hands.

Artists schedule exhibit

The Starving Artists will present an art exhibition and sale of more than 5,000 original oil paintings at the Los Angeles County Fairgrounds from 1 to 5 p.m. today. Admission is free.

The works include a wide variety of wildlife scenes, landscapes florals, seascapes, classic nudes, still lifes and abstracts.

Further information can be obtained by calling (805) 498-9626.

SINGLE ADULT FELLOWSHIP
Meets Sunday morning
Room 56, 9:30 a.m.
at
POMONA FIRST BAPTIST CHURCH
Holt and Garey Ave., Pomona
For information phone
629-8277 or 965-5795

ANNUAL
BIBLE CONFERENCE
WITH
DR. PETER RUCKMAN
JUNE 20 thru 26 — 7:30 P.M.
MAKE DAD
KING FOR A DAY
★ SPECIAL FATHER'S DAY SERVICES
★ BEAUTIFUL FREE GIFT TO EACH DAD, 9:30 A.M.

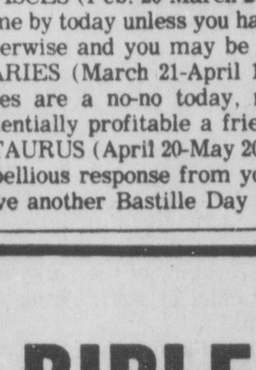

DR. RAY BATEMA, Pastor

Schedule of Services
9:30 A.M. Sunday School
10:45 A.M. Morning Service
7:00 P.M. Evening Service

RADIO SUN. 11 A.M. — 12 KREL, 1370

CENTRAL BAPTIST CHURCH
395 E. SAN BERNARDINO, POMONA
"American Christian Academy, K - 12"
"PRAY FOR AMERICA"
(FUNDAMENTAL) 623-1228 (INDEPENDENT)
ALL SERVICES INTERPRETED FOR THE DEAF

PRAY FOR AMERICA
"GOD BLESS ANITA BRYANT, OUR PRAYERS ARE WITH YOU"
Sodom, Gomorrah and the U.S.A. are fast becoming three of a kind. We are asking the Lord's people everywhere to pray for those in the battle against the sin of homosexuality. How we pray that God will give victory here in our own state for Bible morality, decency and our children.
Pray for America.
Sunday School 9:30 A.M.
Morning Service 10:45 A.M.
Evening Service 7:00 P.M.
Wednesday Prayer Meeting 7:00 P.M.
"Home of American Christian Academy"
K-12

Dr. RAY BATEMA, Pastor
Central Baptist Church
395 San Bernardino Ave.
Pomona

FIRST BAPTIST CHURCH OF POMONA

HOLT at GAREY
Dr. "Ted" Cole
Pastor
"One of America's GREAT CHURCHES"
Something for the entire family.
Sunday School 9:30 A.M.
MORNING WORSHIP 8:15 & 11:00 AM
"THREE KINDS OF MEN"
Dr. Edward B. Cole Speaking
(8:00 to 9:00 A.M. Radio Broadcast on KWOW 1600 kcs)
6:00 P.M. Evening Service
"SUBTLETIES OF GOD — EVASION"
Dr. Cole speaking
7:15 P.M. YOUTH GROUPS
WED. 7:15 P.M.
"HOUR OF POWER AND PRAYER"
CHRISTIAN DAY SCHOOL
623-8080
Grades K thru 8th; Pre-School, 3 & 4 yr.

PB photo by Sid Fridkin

STRAIGHTENING A BOTTLENECK Pomona Mayor Charles Bader, left, Pomona Chamber of Commerce President Joe Gendron, center, and Caltrans Deputy District Director Wendell F. Pond look over the start of construction of a new freeway onramp at Garey Avenue and the Pomona Freeway. The project will straighten out the freeway approach from the complicated Garey-Corona Expressway-freeway junction.

Upland board okays pay hike for administrators

By JON MORRIS
PB Staff Writer

Despite strong objections from two board members, the Upland school board has voted to grant 6.5 per cent salary increases to 16 district administrators.

The raises were approved on a 3-2 vote with trustees Dina Ross Hunter and Robert Ellis opposing them. Barry Brandt, William Rugg and Dale Anderson voted in favor of the increases.

Mrs. Hunter, in a public statement following a closed executive session at which the raises were discussed, said, "Increases of this kind are not fiscally acceptable. Considering income levels in the community, administrative salaries are more than adequate.

"Across-the-board percentage increases distort the salary range. It is a misnomer that all employes should receive the same percentage increase."

Supt. George Renworth said the increases were for central office administrators (except himself) and district principals. He noted the salaries for the administrators range from $28,492 to $33,266.

"The argument among board members was over what kind of raises these people should get," he said. "When you start discussing salaries in the $30,000 bracket, it gets pretty emotional."

Board members also approved, on the same 3-2 vote, adjustments to salaries plus a 6.4 per cent cost-of-living boost for 11 confidential and classified employes. Seven are confidential (secretarial) workers and four are classified "directors" of maintenance, food services, transportation and accounting.

Total cost to the district for all the raises is $54,000, noted Renworth.

In other business, trustees approved an $8,873,940 tentative budget for 1977-78 that is $900,000 higher than last year's figure.

Renworth declined to estimate the tax rate, but indicated it may drop "a few cents." He said assessed valuation figures are not in yet, so it is hard to present an accurate tax rate.

'Thank you' comes from helicopter

The Pomona Police Department Thursday issued a public thank you from its helicopter for assistance in the search for a missing youngster.

From about 2:30 to 6:30 p.m., the department's helicopter circled over the northeastern part of the city announcing the description of a missing 6-year-old boy.

During the several hours, police officers asked residents of the area to call the department with any information.

At dusk, the helicopter again circled the area.

This time the message was "Thank you for your cooperation. We have located the youngster. Thank you."

Progress Bulletin

Pomona, California ■ Saturday, June 18, 1977

Special events planned in Upland

By VONNE ROBERTSON
PB Staff Writer

The Upland Recreation Department will kick off its summer program filled with special events for all ages on Monday.

Among the activities planned are new games contests, a skateboard tournament, pet shows, big wheels and push cart races, a balloon day, treasure hunts, a bicycle fair and a picnic.

In addition, team sports, a variety of classes and other special programs are planned at the city's parks, community centers, recreation department buildings, schools and the bicycle motocross track.

Midget baseball practice for children 5 to 10 years old will begin at five Upland locations Monday. The low-key sport is for boys and girls not involved in Little League. No fee or prior registration is required.

The baseball program will be on Monday, Wednesday and Friday from 1 to 2:30 p.m. at Baldy View, Magnolia and Foothill Knolls schools and Tuesday and Thursday from 8:30 to 10 a.m. at Citrus and Sierra Vista parks.

On Tuesday, a new games tournament is set at Magnolia Park.

On Wednesday, Magnolia Park will be invaded with big wheel tricycles and push carts for the second annual races. The event is open to all ages with registration at 9 a.m.

A "Funky Art" contest is slated on from 9 to 11:30 a.m. at Magnolia Park. All art projects will be made of discarded materials or junk and must be assembled during the contest.

The recreation department's special events staff will conduct "Balloon Day" on Friday from 9 a.m. to noon at Magnolia Park. Some 2,000 balloons will be used in the number of games planned.

The summer arts and crafts program starts on June 27 for youths from 6 to 16 and include such programs as leather craft, macrame, ceramics, tile and rock mosaics and candle making.

Gymnastics, tennis, fencing, karate, golf and yoga programs are also planned during the summer.

Classes in music and dance, belly dancing, home economics and sewing are available.

Copies of the summer schedule listing all activities may be obtained at the Upland Recreation Department, Upland City Hall and Upland Public Library.

Thursday from 9 to 11:30 a.m. at Magnolia Park. All art projects will be made of discarded materials or junk and must be assembled during the contest.

PB photo by Vonne Robertson

PROGRAMS START Kenny Gorman, 11, and Jon Extale, 12, left, practice for skateboard tournament planned this summer by the Upland Recreation Department.

Montclair Recreation Department to open summer program soon

The 1977 Montclair Recreation Department summer program will open Wednesday and will continue through Friday, Aug. 19.

The program will offer activities for people, ages 4 through adult. Brochures are currently being distributed to school students and may also be obtained at Montclair City Hall or the recreation office.

Playgrounds will be operated at Lehigh, Moreno, Margarita, Monte Vista and Kingsley elementary and Vernon junior high schools. Instructional activity centers will be at Montclair High School and the First United Methodist Church, 9950 Fremont St. Morning only activities will be offered at Serrano Junior High School.

In addition to playground activities, programs for children will include ceramics, arts and crafts, macrame and stitchery, shops, dancing (tap, hula, jazz, ballet, creative and Mexican folkloric), archery, tumbling, trampoline, folk guitar, tot fun, baton, basketball, fencing, tennis and gym recreation.

A new activity for children this summer will be a basketball clinic for grades five through 12 to be held Mondays through Wednesdays from 1 to 4 p.m. at the Montclair High School north gym.

The clinic will be directed by Landon Moore, Montclair High basketball coach.

Programs for adults include archery, ballroom dance, basketball, fencing, tennis, volleyball, physical fitness, ceramics, cake decorating, folk dancing, art, needlecraft, knitting and crocheting, quilting, table tennis, yoga, tennis club and shuffleboard.

Special activities include the check-a-child program, Bicycle Club, family swim, Starlite Patio Theater to be conducted in a series of five each Tuesday night through July 5 at the high school auditorium, and the YMCA day camp. The camp will be for children 5 through 11 and co-sponsored with the West End YMCA.

Some camp activities will be held at Montclair's new Nature Park and at Sunset and Sunrise parks. The camp will be held in two-week sessions June 20-July 1, July 5-15, July 18-29, Aug. 8-19, and Aug. 22-Sept. 2.

There is a fee of $39 for YMCA members and $45 for non-members.

Persons wanting additional information on the days, times and fees for any of the summer classes or programs may call the recreation department, 626-8571.

U.S. fight against cancer paying off

WASHINGTON (AP) — The nation's fight against cancer is paying dividends in the form of fewer deaths, more effective drugs, and less expensive and more reliable tests for the disease, the acting director of the National Cancer Institute says.

Dr. Guy R. Newell told a House subcommittee on Thursday that cancer deaths are decreasing among members of every age group under 35.

He said the country's efforts against the disease in the past five years have also meant development of new classes of anti-cancer drugs and less hazardous cigarettes.

Sumrall says he'll run for Congress

Seventeen months in advance of the next election, Clifford L. Sumrall of Etiwanda has announced his candidacy for the Republican nomination in the 35th Congressional District.

This district seat now is held by a second-term congressman, Rep. Jim Lloyd, D-West Covina.

"I'm announcing now," said Sumrall, "because Republicans are at the bottom of the pile and I've got a lot to overcome.

"It will be a long, hard pull. If I'm going to get into the action, I've got to get into it now. Most Republicans agree, since I'm totally unknown."

Sumrall, associate professor of communications and director of debate at Chaffey College, Alta Loma, said in seeking the nomination he had something he really wants to do.

"Get people excited about our

(Turn to page 4, col. 6)

CLIFFORD L. SUMRALL

PB photo by Sid Fridkin

CRAM FOR EXAMS Students W. Lim and J. Jacques are typical of college students during the final week of classes as they study for final examinations. They are outside Carnegie Hall at Pomona College.

Try our
DAILY SPECIALS
Noon 'til 10 p.m.
SUNDAY
BAKED CHICKEN $2.35
Potatoes & Vegetable .....
BAKED HAM $2.35
Fruit Sauce, Yams, Veg. .....
SWISS STEAK $2.35
Potato & Vegetable .....
Banquet Facilities Available
MISSION FAMILY RESTAURANT
888 W. Mission • Pomona • 629-6412

EXOTIC
VOGUE MOTEL
OPEN 24 HOURS
FREE ADULT MOVIES
990 W. MISSION BLVD. POMONA
LOW RATES
(714) 629-6696

"OLDIES BUT GOODIES NIGHT"
THE DRIFTERS
THE COASTERS
MARY WELLS
AND MORE
SUNDAY, JUNE 19
Guisseppi's
THE PANTRY
333 E. Foothill, Rialto
875-0711

San Dimas C of C to install officers

Charles Kruskopf will be installed as the new president of the San Dimas Chamber of Commerce at the chamber's annual dinner Thursday (7 p.m.) at the San Dimas Canyon Golf Course.

Reservations for the dinner must be made by Monday. Cost is $7.50 per person.

Other officers to be installed will be Jerry Jernigan as vice president and Sara Fages as treasurer.

Kruskopf, who is owner of the Pioneer Chicken Restaurant in San Dimas, will replace Loren Wendt as president.

Howard Hawkins, chairman of the Metropolitan Water District and president of Aqua, the statewide water organization, will be the dinner speaker. He will discuss, "You and water and conservation."

Wendt will install the new officers and James Johnson, superintendent of the Bonita school district, will serve as master of ceremonies.

Reservations may be made by calling the chamber at 599-1102.

Dance club holds event tonight at 8

The Saw Dusters Square Dance Club will hold its annual luau dance at Taylor Hall, Claremont, today at 8 p.m. with Howard McCreery as caller. All graduate dancers are invited to attend.

The Saw Dusters announced a change of place and day for the workshop. As of June 30, the workshop will be held at Alta Loma High School cafeteria starting at 8 p.m. All graduate dancers may attend.

For additional information call 987-9882 or 989-1659.

On campus

A new course aimed at preparing citizens, structural pest control operators, governmental agency employes and others for the newly required federal pesticide use certification exams, is being offered during the summer quarter by **CAL POLY**, Office of Continuing Education.

Rex O. Baker, instructor, said safety, application techniques, pest identification and other applicable topics will be discussed.

"Pesticide Use Certification and Pest Control Advisors License Study" will meet Tuesdays and Thursdays, 7 to 10 p.m., Tuesday to July 21, Cal Poly Building 9, room 243. Fees are $66, which includes three units credit. For further information, persons may call the Office of Continuing Education, 598-4391.

Three Southern California business executives have been elected to the board of trustees of **CLAREMONT MEN'S COLLEGE**.

They are Danford M. Baker, president of Cannell & Chaffin, Inc., Los Angeles; William B. Barrington, division sales manager, Union Carbide Corp., Long Beach; and Robert W. Latimer, certified public accountant of Latimer, Massoni & Benko, Huntington Park. All appointments are effective immediately.

Karn Walter Griffen has been named acting chaplain at the **CLAREMONT COLLEGES** on a one-year appointment.

For the past academic year, he served as visiting chaplain at the colleges while Chaplain Gordon Verplank was on sabbatical. Verplank, who came to Claremont in 1970, has resigned to accept the position of dean of students at the University of Puget Sound, Tacoma, Wash.

Griffen spent 12 years as an executive in industry, business and finance before deciding to enter the ministry. He earned his degree from Fuller Theological Seminary in Pasadena in 1976.

The Los Angeles Area Chamber of Commerce Women's Division has honored **CITRUS COLLEGE** Cosmetology Club members for their volunteer service to the community. The club received a finalist award in the chamber's "Salute to Youth" in volunteer service competition.

The Citrus College organization, comprised of 100 cosmetology students, was one of 23 groups nominated for the honor and one of the top two in final competition.

The club received commendation for its fund-raising campaigns over the years, especially efforts to aid the Muscular Dystrophy Foundation. In the last year, the group raised $2,500 for Muscular Dystrophy by staging a hair cut-a-thon and style-a-thon and a dance-a-thon, plus bake and candy sales. Club members also contributed to Sickle-Cell Anemia Foundation and the City of Hope and have also supported Bide-A-Wee Haven in Azusa, a home for mentally retarded children, for the past five years.

Helen L. Horowitz, assistant professor of American History and the humanities at **SCRIPPS COLLEGE**, has been awarded an American Council of Learned Societies Fellowship for 1977-78.

Under the Fellowship, Miss Horowitz will study American architecture and urban planning.

The American Council of Learned Societies is a federation of 42 national scholarly associations devoted to the advancement of humanistic studies in all fields of learning.

ATHENA LEWIS

MONA VARGAS

JIMMY CRUZ

On water conservation

3 win poster contest

Three Pomona elementary school students are winners of the Pomona Kiwanis Club's poster contest on water conservation.

They are Athena Lewis, 11, a sixth grader at Montvue Elementary School, recipient of the $25 first place award; Mona Vargas, 12, a student at Washington, recipient of the $15 second place award; and Jimmy Cruz, 11, a sixth grader at Lexington, winner of the $10 third place award.

The children, their parents and teachers were guests of the club at a recent awards luncheon.

Miss Lewis is the daughter of Mr. and Mrs. Glen Wright of Pomona. Cruz' parents are Mr. and Mrs. Gaspar Cruz of Pomona. Mr. and Mrs. Reggie Vargas are the parents of Miss Vargas.

Registration being accepted for adult classes this summer

Registrations for seven-week summer classes are being accepted at the Pomona Adult School office, 800 S. Garey Ave., on weekdays 8:30 a.m. to 4:15 p.m. and on Monday through Thursday evenings 6:30 to 8:30 p.m.

Class offerings include: art, auto mechanics, band, basic education. body conditioning, ceramics, chorus, classroom aide, clothing, cosmetology, drama workshop, DUI class, English as a second language, first aid, furniture refinishing, GED test preparation, guitar, home canning, jewelry making, lip reading, macrame, mathematics, needlecrafts, nurse assistant certificate training program, organ, ornamental ironwork, PBX switchboard training, physical conditioning, piano, power sewing, quilting and patchwork, shorthand brushup, signing and finger spelling, social and psychological problems of patients, spelling and vocabulary, stained glass art, traffic violator class, typing, upholstery, U.S. government, U.S. history and vocational skills for the handicapped. Classes begin June 20-25.

GED tests for high school graduation equivalency are given daily in the school office.

Nutrition program will start

A nutrition program for senior citizens in Chino will begin Monday at the Chino Community Building, 10th and B streets.

Hot lunches will be served each Monday, Tuesday, Thursday and Friday. In addition, senior citizens will be treated to numerous social activitigs, including games, classes and trips.

A $1 donation will be requested for each meal, but those unable to pay will be asked to donate what they can.

For more information, persons may phone the city's parks and recreation department at 627-7344.

Rapid reading demonstration

A free demonstration of rapid reading techniques will be offered at the Pomona Valley YMCA Tuesday at 7 p.m.

The demonstration will introduce participants to a course designed to increase reading speed, comprehension and study habits.

For information, persons may call 623-6433.

Political arena

The **REPUBLICAN CENTRAL COMMITTEE OF LOS ANGELES COUNTY** voted overwhelmingly this week to commend singer Anita Bryant and her "Save Our Children" Committee for "upholding moral standards in Dade County, Florida."

Committee chairman Bill Orozco strongly supported the move saying, "We feel the vote in Florida was a victory for normal people all across America. The Republican Party has consistently argued against allowing homosexuals to flaunt their abberation in public."

The Dade County Democrat Central Committee voted to support the homosexual position, Orozco said. Commenting on this, he added, "Whether moral disintegration surfaces in Miami, Fla., or Hollywood, Calif., it is the duty of public entities to stand up and be counted.

"In Los Angeles County, the Republican Party has taken a clear stand in favor of the family unit and a decent, moral society.

Police chiefs attend dinner

Five valley police chiefs will attend a dinner Monday at 6:30 p.m. at the Los Angeles Police Academy sponsored by the Peace Officers Shrine Club.

They are Chief Richard Slaght of Pomona, Chief Jack Baker of La Verne, Chief Charles Lines of Claremont, Chief Oliver Posey of Glendora and Chief Allen Sill of West Covina.

All active and retired police chiefs in Los Angeles County will be honored at the dinner. Tom Frandsen will be master of ceremonies.

Rescuer's body found

LOS ANGELES (AP) — A commercial fishing boat has found the body of a 28-year-old man who drowned while trying to rescue a boy at Inspiration Point on the Palos Verdes Peninsula, authorities said.

Strong surf swept the man, Michael Wilson, into a cave Saturday as he tried to save a 16 year-old boy. Wilson's body was found Wednesday one-half mile off shore.

Sumrall airs his candidacy

(Continued from page 3)

economy," he explained. "If we continue with our double-digit inflation, no one will be able to drive the cars they're now driving."

Sumrall is president of the Community Service Club in Etiwanda. He wants to see people accomplish more on their own instead of relying on government for cradle-to-grave security.

"Congress must stop deficit spending," he said. "My Democratic opponent voted to increase the national debt to $86 million.

"Regulatory agencies must be cut back. Congress, in the past 15 years, has added 200 new agencies, bureaus and commissions which are staffed, supplied and supported by the taxpayer.

"I believe in people, not as a mass, but as individuals. The current government has not begun to tap the potentiality of the American people to continue the American Dream.

"Instead, it has stifled it by make-work programs and government controls."

"OUR FATHER IN SPIRIT"
DR. MASON D. MOORE
speaking
11:00 A.M.
morning service
CHURCH OF RELIGIOUS SCIENCE
509 S. College Ave.
Claremont
624-3549
Children's Church
AT 11:00 A.M.
LARGE METAPHYSICAL LIBRARY AND BOOK STORE
Child Care Provided

DON'T WAIT UNTIL HE REACHES "SCHOOL AGE."

You know that handicapped children need special education. But do you know how soon?

The sooner special education begins, the better. And some handicaps can't wait.

The more severe your child's handicap, the more important it is to get an early start. Sometimes it must begin...at the very beginning.

We have information that can help. Free.

Write to:

CLOSER LOOK,
BOX 1492
WASHINGTON, D.C. 20013
(a service of the U.S. Dept of Health, Education, & Welfare)

STARVING ARTISTS GROUP, INC.
ART SALE
ORIGINAL OIL PAINTINGS
NOTHING OVER $39.00
INCLUDING GIANT 24" x 36" ORIGINALS
Choose From Landscapes, Florals, Seascapes, Still Life, Abstracts and more!
Huge All New Collection From Talented Professional Artists
MOST PRICED FROM $5.00 TO $25.00
THIS SATURDAY ONLY
June 18, 1977
5 HOURS ONLY
12 noon to 5 pm
POMONA
L.A. COUNTY FAIRGROUNDS
Home Arts Bldg.
San Bernardino Fwy East - Ganesha Exit
PUBLIC INVITED
FREE PARKING • FREE ADMISSION
Personal Checks Accepted

San Dimas High grads honored

Diplomas were awarded 259 members of the Class of 1977 during commencement ceremonies Wednesday at 7 p.m. in the central quad at San Dimas High School.

They are:

Steven Richard Ackland, Tamara Aden, Gregg Ader, Sheila Gayle Alexander, Susana Amaro, Patrice Angelique Baker, Christopher Lewis Bartman, Katherine Kerri Batson, Karen Louise Baughman, Rusty A. Beaudry, Michael Alan Beck, Gregory Wayne Bedford, Debra Lynn Belcher, Twilla Darlene Belcher, Denise Gail Bereuter, Gene Audley Bergmann, Anthony R. Bertagna, RoseAnn Blackschleger, James Bonner, Brett Mique Booth, Charles Eugene Bradstreet, Debra Lynn Bright, Richard J. Broad, David Scott Brode, Cynthia Joyce Brown, Linda Browning, Frederick Merle Brubaker, Mark Alan Buchanan, Eric Burney and James Edward Button.

Thomas Michael Calihan, Marilyn Louise Callahan, Mark Currier Callanan, Edmund W. Callander, Steven Michael Campbell, Steve Cardenas, Frederick Lee Carter, Lisa Kay Cartwright, James Corbin Casanova, Frances Ann Castruita, William Joseph Chundak, Debora Lynn Church, Naomi A. Cioche, Greg Claiborne, Samuel Clark, Gary William Cleveland, Gregg William Cleveland, Gary Lee Condon, Tammy Jean Cotnoir, Becky Jo Couillard, Stephen E. Coulter and Catherine R. Crandall.

Douglas Stephen Crivello, Cheryl Faye Denton, Martha Guzman Diaz, Kristian Alan Dieson, Vicci Yolanda Dimmers, Marcella Ann Doran, Patrick James Dunn, William Andrew Dunn, David Duran, John Murray Dyck, Andrea Lou Easton, Robert David Espinoza, Steven Ray Evans, Vincent Charles Farino, Jackie Fields, Laura Martinez Fields, Mark Stephen Fleming, Anthony Formica, Therese Lynn Fouche and Tracy Lynn Fuller.

Jenny Lynn Fuquay, Tamara Jeannette Furgeson, Dianne Elaine Gaddie, Shawn Lynn Gallagher, Fernando Fermin Gallardo, Bernard Galvan, David Ronald Garrison, Daniel Gates, David Alan Gates, Douglas Paul Gates, Deborah Lynne Gaunt, Michael Dean Godfrey, Jose Ricardo Gonzalez, Carol Theresa Gorman, Deborah Ann Gorsuch, Michael John Graf, Susan Danette Graves, Darlene Patricia Gray, William Ernest Grissom, Lori Jo Gustafson, Harry Dave Haikowski, Forrest Glen Hall, Kathleen Lucindy Hall, Pamela Hamic, Martin Arthur Handy, Robbin Todd Handy, Donald H. Hargett, Annette Marie Harriman, David Bruce Hebb, Penny Kay Heusted and Kenneth Hill.

Cindy Ann Holtz, Terry Lynn Hornung, Diana Jean Howerton, Sherrill Ann Hubbard, Jim Edward Hughes, David Gary Hugie, Deborah Sue Hunnecutt, Christine Hutcheson, Charles Frederick Isbell, Lisa Marie Iwig, Sheila Lizette Jay, David Edgar Jencks, George Russell Jensen, Jill Karen Jensen, Katherine Ann Jensen, Pamela Shela Jittu, Craig Douglas Johnson, Paul Eugene Johnson, Paula Louise Johnson, Ronald Vincent Johnson, Cindy Lou Jones, Douglas A. Keith, Michael Brian Kelley, Rebecca Lynne Kendrick, Shawn Marie Ketchum, Patricia Lynn Kinder, Gerald Kobold, Susan Korner, John Marcel La Fargue, Jr. and Perry Wayne La Mont.

Kim Suzanne Larson, Janet Marie La Rue, Dawn Marie Lavers, Stephen Manuel Lee, Eva Lelek, Phillip Norton Lemel, Eric Charles Liebe, Laura Susan Lilley, Melissa Liscomb, Theresa Marie Lucas, Richard Lynch, Glenvyl George Macy, Kenneth James Mann, Phyllis Carol Marshall, Linda Marie Martin, Dennis Lloyd Martinez, Richard Yoshitaka Matsushita, Judy Ann McCauley, Janet Lee McDonald, John W. Messer and Laurie Ann Messmer.

Lynne Marie Messmer, Donita Louise Metcalf, Regina Ione Meyer, Donald Jeffrey Millet, Peter Minjarez, Christopher Scott Moore, Dennis L. Moore, Joseph Gerard Mora, Anita Marie Moreno, Yvonne J. Moses, Kevin Mulcahy, Joseph Lee Muncie, Kenneth Kazuya Muraki, Frank Joseph Murillo, Teresa Maria Navarrette, Steven Edward Nottingham, Debra Susan Nytray, Kim Marie O'Brien, Sean Michael O'Brien, Dorothy Jean O'Donnell, Loretta S. Oehmichen, Valerie Joann Oetter and Richard Anthony Olea.

Donald Vincent Paresa, Patrice Elizabeth Paschal, Deborah Diane Peacock, Catherine Ann Pena, Jennifer Joanne Perkins, John Wesley Peterson, Brian Peter Pfannenstiel, Robert David Pleasant Jr., Tamara Jo Poff, Debra Marlene Pollock, Albert Manuel Ramirez, Ninette Kirsten Ramirez, Kenneth Randall, Erika Jane Redwine, William Joseph Relph, Marvin Lee Rice, Marc Stewart Richards, David Paul Rickabaugh, Dwane Dean Rios, Michele Linda Robert, Michele Denise Roberts, Carlos Rodriquez, Jaime Rodriguez, Donald Gene Roland, Steven Michael Ronzoni, David Roquemore, Terry Ann Rosa, Lisa Marie Rucker and Michael Robert Ruffin.

Laurel Rea Santiago, Robert Santistevan, Ann Marie Schaefer, Karen Marie Scheidler, Craig Secrest, January Elizabeth Seltun, John Kenneth Seltun, Nancy Lynn Shepherd, Saundra Shepherd, William James Shipley, Donna Marie Silvera, David Charles Slagle, Valerie Sliffe, Al William Smith II, Alton Keith Smith, Karen Denise Spellman, Teresa Louise Spoulos, Andrew Bruce Squasic, Deborah Jean Stephens, Marsha Lee Stephens, Mary Ann Stewart, Kerry June Stocks, Debbie Stoner, William Dean Suchanek, Tammy Gene Sumbot, Jennifer Lee Swartz and Rebecca Talavera.

Robert Milo Tatalovich, Mark Benton Taylor, Quintin Keith Taylor, Agnes Marie Thomas, Edward Alan Treder, Laura Ann Truitt, Kim D. Van Arsdel, Craig William Van Wyck, John Gabriel Veloz, David Vera, Mitchell Dayne Viggers, Diane Elizabeth Vitale, James Anton Waldschmidt, Jerald B. Waldschmidt, Allen D. Walters, Karen Eileen Ward, Tracy Ward, Linda Lee Washam, Wendy Ruth Weborg, Allan Brittain White, Craig Allen White, James Garner Williams, Paris Tyrone Williams, Tracy Lynn Williams, Wanda Elaine Woods and Michael David Yeske.

S.D. man named to Grand Jury

A San Dimas man has been named one of 23 persons who will make up the 1977-78 Los Angeles Grand Jury.

He is Walter V. May, 67, a banker. May was the nominee of Pomona Superior Court Judge Paul Egly. Another Pomona judge's nominee also will serve on the panel. She is Mrs. Shirley R. Lertzman, 46-year-old freelance writer from Encino. Mrs. Lertzman was the nominee of Judge S. S. Schwartz.

The names of the jurors were drawn from 34 nominees who survived after one other drawing. Officials said 297 persons had volunteered or were nominated to become Grand Jury members.

The panel will serve from July 1 through June 30 of next year.

Scotland

Scotland has 126 inhabited islands and 664 uninhabited islands.

Claremont can't lease park to Y

By GEORGE MACLAREN
PB Staff Writer

Claremont City Attorney William Bergman has ruled that under "case and constitutional law of the state" the city could not legally lease Cahuilla Park land to the Claremont YMCA.

In a memo received and filed by the City Council this week, Bergman stated that in his opinion a working agreement within the parameters acceptable to the YMCA cannot be obtained unless an election is held and the portion of the park sought by the Y is abandoned by the city.

Bergman said the law requires that public parks be open to the public and that includes buildings in the parks.

He said that a city's lease of a clubhouse adjacent to bowling greens to a bowling club is proper, provided that club membership is open to all the public.

Bergman cited a case of a nursery school using a county park building for storage of equipment, and said the court ruled the general public was excluded from the use of the park because the school had exclusive use of the building and its facilities, and therefore was not a proper use of the park.

Bergman cited a section of the government code which permits a city to sell off a portion of a park after public hearings and after an affirmative vote of the citizenry.

Gyle Tague, chairman of the Claremont YMCA, said he had not yet received a copy of Bergman's opinion, but that it had been the Y's original intent to explore all possibilities.

"But in exploring more and more the Cahuilla Park possibility, the matter became more complicated," Tague said.

"It is obvious," he continued, "that it would be more complicated than we have time to work on such a matter. The Y needs some autonomy. We are looking at two other sites, one on Base Line Road, the other on Foothill Boulevard."

Tague said that the Y has been operating in Claremont 10 years, and that it has reached the point that in order to grow it needs a full-service facility.

Tague said such a facility includes a gymnasium, a swimming pool, handball courts and lockers and shower rooms.

Tague commended the City Council for looking at the possibilities, but said that the legalities seem to dictate what is possible.

The Y at present is operating its program out of an office at the Old Baldy Council Boy Scout building on San Jose Avenue in Claremont.

Trustee against rehiring Jones

By JON MORRIS
PB Staff Writer

Ontario-Montclair school trustee Kathleen Brugger stunned her fellow board members Thursday night by suggesting that Supt. Jack Jones' contract not be renewed.

The board later renewed Jones' contract for another four years after a 40-minute closed personnel session.

Mrs. Brugger never publicly explained why she made a motion that, in effect, would have terminated Jones had she received support from other board members.

She shook off reporters' questions after the meeting with a terse "no comment."

Trustee Sam DiGiovanni, who moved to renew Jones' contract following the hastily-called personnel session, said Mrs. Brugger only had a "minor question" about the contract. "It was only a misunderstanding of the contract."

He asked Mrs. Brugger if that was true, and she answered affirmatively. But she did not explain what the "minor question" or "miscalculation" was.

DiGiovanni maintained there was "no big mystery" over the contract issue but admitted he was stunned when Mrs. Brugger made her earlier suggestion.

Board members were considering renewing contracts for Jones, Deputy Supt. George Duerr and two assistant superintendents. Mrs. Brugger asked that Jones' contract be acted upon separately.

Then, just after the other administrators' contracts were renewed, Mrs. Brugger moved "not to approve the superintendent's contract."

Jones immediately said, "This is news to me."

DiGiovanni echoed Jones' feelings and called for a closed personnel session. "We should not discuss any employe in open session," he noted, explaining that under the law boards are permitted to discuss it behind closed doors.

Jones asked to join the board at the session, but they decided to discuss the issue without him.

"I'd like to know what motivated that suggestion," Jones told a reporter while the board was out of the room. "It came as a complete surprise to me."

Jones has been the district superintendent for four years. Mrs. Brugger was elected to her post in March.

Father's Day phone calls expected up

An improving economy may result in Dad being called more often this Father's Day than in previous years, said Jack M. King, public affairs administrator for General Telephone Co.

King said all long-distance calling patterns are up this year, due in part to an upswing in the national economy. And if the trend holds true, the telephone company expects a 15 per cent increase in calls on Father's Day over the volume recorded last year.

Although the final figures are not yet in, General Telephone estimates that calling on Mother's Day was up a similar percentage over last year.

"Even though Dad's calls may increase in number this year, he still plays second fiddle to Mom on her day," King noted. "Traditionally the company's call volumes are up over a normal Sunday by about 75 per cent on Mother's Day, while the increase for Dad averages only around 40 per cent.

Normally General Telephone has 500 long distance operators scheduled throughout the company for Sunday duty. "That number was doubled on Mother's Day," King said. "Although not that many are needed on Father's Day, we will be adding operators to the work force in each of our 20 long-distance offices on Father's Day.

"It's still a good idea to call Dad early — maybe even on Saturday (today) — to avoid the potential busy circuits on Father's Day. Direct dialing is the least expensive way to call," King advised, "with the lowest rates in effect from 11 p.m. on Friday and continuing through the weekend until 5 p.m. on Sunday."

Youth summer jobs offered

The CETA fund summer youth employment program will offer jobs for valley residents between the ages of 16 and 21 who meet eligibility requirements based on family income.

Applications may be obtained at the Employment Development Department Office, 160 E. Arrow Highway, Pomona.

Deadline for submitting applications is Monday. Screening of applicants will begin next Thursday.

Job sites will be in Pomona, La Verne, San Dimas, Walnut and Diamond Bar.

Additional information may be obtained by calling the youth coordinator at 593-4901.

Playing dead

When an opossum plays dead, it is actually in a condition resembling nervous shock.

Land developers will have to pay for parks

San Bernardino County supervisors will require land developers who build in Alta Loma, Cucamonga and Etiwanda to donate land or pay fees for development of parks.

This supports County Service Area No. 50, which provides park and recreation facilities for residents in the three communities. The group is developer of a plan which calls for five acres of parks for every 1,000 residents.

Supervisors last February adopted an ordinance that allows for collection of fees or land from developers when they build in unincorporated areas. But application of the ordinance, however, requires the supervisors and a special district to approve the measure.

The three communities will be the first in the county area to use this type of park financing.

Since the park fees will eventually be passed on to the homeowners, the average buyer will pay $296 for parks when he purchases his home, said officials.

Other park development costs will come from such sources as property taxes, state and federal grants, and possibly bond issues.

Recital scheduled

Violinist Daniel Strang will present a recital at Hillcrest Homes, La Verne, at 7 p.m. today. He will be accompanied by pianist Carol Hendrixson. The public is invited.

The program will include a Dvorak dance arranged by Fritz Kreisler and "Liebesfreud" by Kreisler.

Strang is a graduate of the Indiana University School of Music.

KEEP TRACK OF YOUR FINANCIAL POSITION WITH OUR FINANCIAL PAGES
appearing daily in the Progress Bulletin

POMONA HEALTH FOODS
1625 Indian Hill Blvd.
Phone 626-6277

CITRUS BELT LAW SCHOOL

Admission Requirements
AA Degree or 60 Semester units or Pass Examination

Graduates earn the Juris Doctor Degree in 4 years of part-time evening classes and become eligible to take the California Bar Examination.

APPROVED FOR VETERANS
Courses Approved By Calif. Dept. of Education

WRITE OR PHONE FOR FREE CATALOG

Security Pacific Bank Building
Suites 1-15, 6370 Magnolia Ave.
Riverside, CA 92506
(714) 683-6760

Tex Barrett's TV
Largest Selection of Color TVs in the Pomona Valley
Nobody Sells for Less or Services You Better Than Tex . . . Tex MEANS RCA TV!

1977 RCA CLEARANCE

1977 RCA COLOR TRAK SPACE AGE ELECTRONICS COMES TO TV
RCA's advanced Color Trak System in Value-priced consoles . . .

RCA's most automatic TV ever! Electronically tracks and corrects the TV signal before it becomes a picture on your screen.
- Automatic contrast/color "tracking" circuitry ties brightness, contrast and color together so that all three are balanced simultaneously.
- Automatic color control holds flesh tones and other colors to the settings you select - even when TV signal varies or you chage channels.
- Automatic room light picture control adjusts picture brightness as room light changes.
- RCA Super AccuFilter black matrix picture tube.

YOUR CHOICE 25" DIAG. CONSOLES
$597

CHECK TEX'S PRICE FIRST BEFORE YOU BUY ANY TV!

RCA The Kent Model GA708

RCA The Bennington Model GA704L

RCA PORTABLES AT TEX'S LOW, LOW PRICES!

RCA 17" diagonal PORTABLE COLOR TV
TEX'S PRICE $329

You get excellent color performance and XL-100 reliability in this compact, value-priced portable . . . with all these deluxe features: Reliable 100% solid state RCA XL-100 chassis. RCA's AccuLine black matrix picture tube system gives you brilliant, high contrast color with warm, natural fleshtones. Automatic Fine Tuning (AFT) pinpoints and holds the correct broadcast signal. Automatic Chroma Control electronically stabilizes color intensity on each channel. Contemporary-styled, durable plastic cabinet with wood-grain top and cameo tan vinyl sides.

RCA 15" diagonal EA353
TEX'S PRICE $299.95

Don't let that low price fool you! This is an RCA XL-100 through and through . . . complete with RCA's most advanced picture tube system. See it today! RCA XL-100 100% solid state for reliability — no chassis tubes to burn out . . . AccuLine black matrix picture tube system for brilliant, high contrast color . . . Automatic Fine Tuning pinpoints and holds the correct broadcast signal . . . Plus-in AccuCircuit modules simplify servicing.

RCA 12" diagonal BLACK & WHITE SPORTABLE TV
TEX'S PRICE $84

Model AB1208

You get a sharp, bright picture . . . 100% solid state reliability . . . plus these important features:
- RCA's most reliable black & white TV chassis ever.
- Low power consumption: uses less energy on average than a 40-watt bulb.
- RCA's "New Vista 100" VHF tuner provides excellent reception, even in many weak or fringe signal areas.
- Fast warm-up picture tube gives you a sharp, bright picture-in about six seconds.
- Dual-function VHF/UHF antenna — no need for separate UHF ring.
- Durable plastic cabinet with molded-in carrying handle.

BIG SCREEN RCA SPORTABLE B & W TV
TEX'S PRICE $134 19"

AA192W DELUXE WALNUT GRAIN FINISH

- High Performance RCA Black & White TV with family size 19" diagonal picture in a compact portable cabinet.
- 100% solid state chassis for reliability.
- An efficient energy saver — operates at an average of only 57 watts.
- Three plug-in AccuCircuit modules for easy servicing.
- Fast warm-up picture tube — picture comes on in approximately 6 seconds.
- Convenient front-mounted controls include one-set VHF fine tuning and separate On/Off switch so volume stays where you left it.

TEX IS FACTORY AUTHORIZED SERVICE

After the Sale . . . 28 years of service are behind you!

WE DELIVER TODAY

4949 HOLT – MONTCLAIR
OFF MONTE VISTA
624-3505
DAILY 9 to 8 — SAT 9 to 6 — SUN. 12 to 5

Pre-Father's Day Gift Idea
GIVE DAD AN EVENING OF
• FUN • FOOD • DANCING
Sat. Night Supper Club
LOU DOKKEN'S 7-PIECE BAND
Dance to the big band sounds in our Royal Crest Room

And in our lounge . . .
JOHN BUZON DUO
for your dancing entertainment

Remember our Special Father's Day Sunday Brunch
. . . includes bottle of champagne for all Fathers!
11 a.m. to 2 p.m.
RESERVE NOW!
622-1411 or 622-7421

Orlando's
LUNCH & DINNER HOUSE
1700 W. HOLT • POMONA

Rev. Kurtz to emcee Baptist award affair

The Rev. T.A. Kurtz, pastor of the Metropolitan Baptist Church of Pomona, has been selected master of ceremonies for the first "Traveler Awards" banquet to be held by the Travelers Rest Baptist Church of Los Angeles today at 7:30 p.m. in the Pacific Room of the Los Angeles Hilton Hotel.

Seven persons in the community will receive the first "Traveler" awards by Travelers Rest Baptist Church at its first community-wide banquet.

Purpose of the banquet is to express appreciation to individuals whose courage, professional action and influence have inspired the improvement of needed services in the greater Los Angeles area. The building fund and scholarship programs will also benefit from the event.

T.A. KURTZ

Awards will be presented to Los Angeles County Supervisor Kenneth Hahn, "Statesman of the Year;" Los Angeles councilman Gilbert Lindsay, "City Father of the Year;" Marilyn Solomon, public affairs director of Television Station KCOP, "First Lady of Public Service Broadcasting;" Anne Francis, star of "Lydia Bailey," and "Honey West" series, for her achievements in inter-faith fellowship; Virgie Murray, religion editor, Los Angeles Sentinel, "First Lady of Religious News Press Communications;" Mary Price Quinn, assistant manager of the Watts branch, Bank of America, for continued church leadership; Geraldine Ashley Woodbury, president of Ashley-Grigsby Mortuaries, "Business Woman of the Year;" and Nathaniel Shufford, as "Lay Churchman of the Year."

Continental Singers perform at drive-in

The "Continental Singers" and orchestra will present a concert of Christian music Sunday at 7 p.m. at the Valley Community Drive-In Church in San Dimas.

The two-hour performance includes anthems, spirituals, hymn arrangements and contemporary gospel music. Entitled "A Decade of Musical Praise," the program will feature many of the songs performed by "Continental Singers" during the last 10 years.

The singers are selected by audition from thousands of high school and college-age young people. Consisting of 24 vocalists and a 12-piece orchestra, they are equipped with sound and lighting for the staging of their performance.

The "Continental Singers" have been on tour each summer since 1963. In addition to performing in all 50 states they have toured Europe, South America, Australia, New Zealand, South Africa, the Orient, the Caribbean Islands and Canada. During the last two summers, they sang in Poland and Czechoslovakia. This summer the group will perform in the United States, including Hawaii, and 10 European countries, Canada, Bermuda, the West Indies, Israel, Fiji, Tahiti, Samoa, Poland and Yugoslavia.

Pilgrim selects Milwaukee delegate

Mrs. Holmes Mengle, a member of Pilgrim Congregational Church, has been selected as the church delegate to attend the annual meeting of the National Association of Congregational Christian Churches in Milwaukee, Wis.

The meeting, expected to attract more than 1,000 adult and youth registrants, will be held Sunday through Wednesday.

Also attending will be Mrs. Glen Mathews, commission member; Dr. Benton S. Gaskell, member of the executive committee; the Rev. Donald B. Keepers, director of the youth program; and a number of young people, including Marisa Angelo, Michele Angelo, Tony Buchanan, Charlene Fix, Julie Gray, Jim Holland, Stephanie Johnson, Rev Mengle, Stuart Merkel, Susan Scott, Mike Stiles, Janet Andrews, Joy Chew, Sally Jandrall, Sue Johnson, Dave Kellner, Darcy Rosen, Heather Stiles, Leslie Stiles, Nancy Sturgis, Lisa Thatcher, Beth Warren and Tyan Wyss.

Malta

When Malta was part of the Roman Empire, it was known as Melita.

Valley churches

Central Baptist Church

Summer Bible conference will be held at Central Baptist Church, Pomona, Monday through Sunday at 7:30 p.m.

The speaker this year is Dr. Peter Ruckman from Pensacola, Fla., a Bible teacher and evangelist. He claims to be the only man alive who has ever memorized the Bible. The sermon will be illustrated nightly with chalk drawings.

There will be music and nursery provided for children.

Dr. Ruckman is also founder and president of the Pensacola Bible Institute.

Montclair First Baptist

First Baptist Church of Montclair will conduct a day camp Bible school June 20-24 from 10 a.m. to 3 p.m.

"Lord Jesus, Teach Me" is the theme. Classes will be held for primary, middle and junior boys and girls.

Students will participate in Bible study, visual demonstrations, classroom interaction and crafts during morning hours. Afternoons, they will be taken on field trips.

They will be asked to bring sack lunches. Some refreshments will be provided.

All children ages six through 12 are welcome. Additional information may be obtained by calling the church at 626-7654.

Pomona First Lutheran

The Rev. Norbert J. Boer, pastor of the Pomona First Lutheran Church, has observed the 35th anniversary of his ordination.

He was honored at a recent service at the church, attended by some 50 former parishioners he had served in Hollywood, Arcadia, Stockton, San Francisco and Long Beach, as well as his Pomona congregation.

Pastor and Mrs. Boer came to Pomona in 1972.

Chino First Baptist Church

Members of the First Baptist Church in Chino will honor fathers at the 11 a.m. Sunday worship service with special awards and special music.

Upland Brethren in Christ

The Upland Brethren in Christ Church will conduct a vacation Bible school for children ages 5 through 12 Sunday through Friday.

The program will begin Sunday with a two-hour Sunday session from 6 to 8 p.m. During this first session, parents will hear the first installment of a five-night adult Bible study presented by the Rev. J. Ralph Wenger, pastor of the Alta Loma Brethren in Christ Church.

Each week night, both the childrens' classes and the adult study will begin at 6:45 and conclude at 8:45. The theme is "Lord Jesus Teach Me."

The program will conclude with a "Community Fair" Friday from 6:30 to 8:30 p.m. This will include a spaghetti dinner sponsored by the Men's Fellowship. Also featured will be the "Living Parables," a touring music team from Messiah College in Grantham, Pa. Its presentation will be given at various times, and includes music, drama and puppets.

Children may pre-register for the Bible school by calling the church office.

Philadelphia St. Methodist

The Philadelphia Street United Methodist Church will serve steaks to fathers and their families at a money-raising dinner scheduled for Sunday from 5 to 7 p.m.

The public is invited. For further information, persons may call 628-2660 or 627-3124.

South Hills Presbyterian

The South Hills United Presbyterian Church will have a "white elephant" sale today on the church grounds, starting at 10 a.m. Varied articles will be offered.

On Sunday, fathers will assist in the worship service.

(Continued to page 7)

Pomona Valley Christian Center
Charismatic Fellowship
Dwaine Derrick, Pastor
1006 S. Garey 621-4568

Christadelphian House of Worship
9th and Gibbs Pomona
Phone 622-5378

First Assembly of God, Chino
Rev. James Snodgrass, Pastor
Sunday School 9:45 A.M.
Morning Worship 10:50 A.M.
Evangelistic Service 6:00 P.M.
Wed.—Family Night 7:00 P.M.
"Where Friends Meet Friends and Where All Meet Christ"
628-3664
11867 Telephone Ave.

Unique WALK-IN DRIVE-IN Worship
You may sit in the glass sanctuary or your own car
Melvin DeVries, Senior Pastor
Is your witness bearing fruit?
Hear Pastor De Vries this Sunday . . .
"THE FIELDS ARE RIPE FOR HARVESTING"
8:30 & 10:00 a.m.
WORSHIP
★ ★ ★
7:00 P.M.
CONTINENTAL SINGERS & ORCHESTRA
Share in the musical ministry of 40 young people singing a message of love and hope to their world.
VALLEY COMMUNITY DRIVE-IN CHURCH
Reformed Church in America
Lone Hill & Covina Blvd.
San Dimas, California
714-599-6767

UNITARIAN SOCIETY of POMONA VALLEY
9185 Monte Vista Ave.
Montclair 626-0520
Sunday Celebration 10:30 A.M.
WHERE PEOPLE COUNT — THINKING IS HONORED
Write for free booklet on liberal religion

First Baptist Church of Claremont
472 N. Mountain Avenue - 624-4496
(corner of Harrison & Mountain)
SUNDAY SCHOOL FOR ALL AGES 9:40 A.M.
MORNING WORSHIP SERVICE 11:00 A.M.
Rev. Frank McCullough, Pastor

FOOTHILL BAPTIST CHURCH
SOUTHERN BAPTIST CONVENTION
1364 N. Towne Ave., (½ block No. of Foothill Blvd.)
Sunday School 9:45 A.M.
Morning Worship 11:00 A.M. Evening Service 7:00 P.M.
PASTOR: GEORGE C. KENNEDY phone 624-6810

FIRST BAPTIST — MONTCLAIR
5150 Palo Verde 626-7654
Dr. Paul E. Horn, Pastor
11:00 A.M. "GOD'S DESIGN FOR DAD"
7:00 P.M. "DELIVERANCE"

First So. Baptist Church of Chino
4445 Riverside Dr., Chino
9:45 A.M. Sunday School 11:00 A.M. Morning Worship
6:00 P.M. Bible Study 7:00 P.M. Evening Service
Attended Nursery
Bus Ministry and Ministry to Deaf
Terrell Berry, Pastor
Church: 627-1147 Res: 984-9839

GOOD SHEPHERD LUTHERAN CHURCH
(Lutheran Church in America)
1700 N. Towne Ave. Claremont
(Between Foothill and Baseline)
9:30 A.M. Family Worship
(nursery care for pre-school)
(Summer Schedule)
William S. Dion, Pastor

Lutheran Churches of Greater Pomona Valley
CHRIST — CHINO (A.L.C.)
5500 Francis Avenue 627-1433
Dr. A. L. Plueger, Pastor
Sunday Services 8:15 & 10:45 A.M. Bible classes 9:30 A.M.
CHRIST THE VICTOR — POMONA (L.C.)
423 N. Main 623-9517
Rev. Robert O. Waldschmidt, Pastor
Worship 9:30 A.M. Sunday School 10:35 A.M.
FAITH — SAN DIMAS—LA VERNE (A.L.C.)
505 E. Bonita Ave., San Dimas 599-3978; 599-1008
Pastor Ray F. Kibler, Jr.
Worship Service 10:00 A.M., followed by Sunday School at 11:15 A.M.
FIRST — POMONA (A.L.C.)
1751 N. Park Ave. Pomona 622-5615
Rev. Norbert J. Boer, Pastor
Worship 9:00 A.M. Sunday School 10:15 A.M.
GOOD SHEPHERD — CLAREMONT (L.C.A.)
1700 N. Towne Ave. 626-2714
Rev. William S. Dion, Pastor
Family Worship 9:30 A.M. (Summer schedule)
MT. CALVARY — DIAMOND BAR (Mo. Synod)
Rev. William H. Itten, Pastor
595-8070
Meets at Golden Springs School
(Golden Springs & Ballena)
Family School 9:00 A.M. Worship 10:15 A.M.
IMMANUEL — CHINO (Mo. Synod)
5648 Jefferson Ave.
Rev. Martin W. Keck, Pastor
Sunday School 8:45 A.M. Worship 10:00 A.M.
OUR SAVIOUR — LA VERNE (indep.)
Meets at La Verne Heights School
Baseline near Wheeler
Rev. Edward Busch, Pastor (213) 335-8809
Church Service 9:00 A.M. Sunday School 10:15 A.M. Youth Groups 6:30 P.M.
PEACE LUTHERAN — POMONA (Mo Synod)
1101 Glen Ave. 629-3401
Pre-School 629-2268
Rev. Edwin A. Krueger, Pastor
Worship Service 9:00 A.M. Sunday School 10:30 A.M.
ST. LUKE — CLAREMONT (Mo Synod)
2060 North Indian Hill Boulevard 624-8898
The Rev. Ronald J. Kudick, Pastor
Sunday School 9:00 A.M. Worship 10:15 A.M.
ST. PAUL — POMONA (Mo. Synod)
610 N. San Antonio
Pastor Thomas E. Hendry
Sunday School 9:30 A.M. Worship 8:00 & 10:45 A.M. and 7:00 P.M.
622-0059 Church 622-2418 School
TRINITY — MONTCLAIR (Mo. Synod)
5080 E. Kingsley 626-6552
Rev. Maynard Saeger, Pastor
Sunday School 8:45 A.M. Worship 10:00 A.M.
TRINITY — POMONA (L.C.A.)
787 So. Hamilton Blvd. 622-2744
Rev. Melvin C. Langeland, Pastor
Church School 10:30 A.M. Worship 9:30 A.M.

EXPRESSIONS QUARTET
from Springfield, Mo. 5:45 P.M.
"Let us share with you this week"
First Assembly reaches out to you because we care
FIRST ASSEMBLY
305 E. Arrow Hwy. Pomona
Be our guest this Sunday
9:30 and 10:50 A.M. and 5:45 P.M.
Nursery Care Provided
THIS WEEK ATTEND A CHARISMATIC CHURCH
ALL ARE WELCOME!

San Dimas Wesleyan
SUNDAY SCHOOL 9:30 A.M.
WORSHIP 10:30 A.M., 6:00 P.M.
WED. SERVICE 7:00 P.M.
125 E. Gladstone 599-1603

United Methodist Church of Walnut
20601 La Puente Rd.
SUNDAY SCHOOL 9:15 A.M.
WORSHIP 10:30 A.M.
595-4228 Rev. Robert Shuler

Community Free Methodist Church
9:00 a.m. SUNDAY SCHOOL
10:00 a.m. MORNING WORSHIP
6:00 p.m. VESPER SERVICE
13072 Second St., Chino
Pastor: Dr. Ernest W. Morrison 628-8612

CLAREMONT UNITED METHODIST CHURCH
211 W. Foothill Blvd.
Church School 9:15 A.M.
Worship Services 9:15 and 11:00 A.M.
Rev. James W. Dallas, Minister

Philadelphia Street UNITED METHODIST CHURCH
951 E. Philadelphia St., Pomona
Richard McPherson, Pastor
Sunday: 9:00 A.M. Church School
10:30 A.M. Worship Service

COVENANT UNITED METHODIST CHURCH
1750 N. Towne Ave., Pomona
Rev. James Roan — Minister
11:00 A.M. "Never Doubt in the Dark What God Told You in the Light"
7:00 P.M. Film — "Survival"
Sunday School 9:30 a.m.
Wednesday Service 7:00 p.m.

Trinity United Methodist Church
Pearl and Gibbs St., Pomona
9:00 A.M. CHURCH SCHOOL
10:30 A.M. MORNING WORSHIP
"RISE UP AND BUILD"
David Edwards speaking
David Edwards
John W. Black
James K. Thomann
Ronald E. Robertson

VALLEY CHRISTIAN CENTER CHURCH
1404 W. Gladstone, San Dimas Bill Schultz, Pastor
(714) 599-4017 or (213) 335-3917
SUNDAY, JUNE 19
8:30 A.M. Communion
9:15 & 10:45 A.M. Worship & Bible Study
6:00 P.M. Prayer, Praise and Miracle Service
TUESDAY, JUNE 21
7:30 P.M. Film — "Creation vs. Evolution"
WEDNESDAY, JUNE 22
7:30 P.M. Father John Hampsch
THURSDAY, JUNE 23
7:30 P.M. Father John Hampsch and Bob & Barbara Lloyd
FRIDAY, JUNE 24
7:30 P.M. Father John Hampsch and "Parousia"

POMONA UNITY CHURCH
"Church of the Daily Word"
524 E. Pasadena Street, Pomona 629-3035
Rev. Gertrude Tuntland, Minister
SUN. 9:30 A.M. SUNDAY SCHOOL CLASSES
SUN. 11:00 A.M. "ESSENTIAL PRINCIPLES"
WED. 7:15 P.M. PRAYER AND MEDITATION
WED. 8:00 P.M. "THE TRUTH SHALL MAKE YOU FREE"
(Based on the book "Human Problems and How to Solve Them" by Donald Curtis)
DAIL-A-PRAYER 622-8586

LAVERNE HEIGHTS PRESBYTERIAN CHURCH
WORSHIP WITH US
WORSHIP and CHURCH SCHOOL
10:00 A.M.
Child Care Provided
714-593-1017
1040 BASELINE ROAD • LA VERNE

CLAREMONT PRESBYTERIAN Church
1111 N. Mountain Ave., Claremont 628-1031
WORSHIP SERVICES: 8:30 A.M. and 10:00 A.M.
BIBLE CLASSES: Adults 9 A.M. Children 10 A.M.

FIRST PRESBYTERIAN CHURCH
401 N. Gibbs St. Pomona 622-1542
9 A.M. Family Church School 9:15 A.M. Adult Bible Classes
Nursery Provided
COVENANT CHOIR RECOGNITION SUNDAY
10:30 Morning Worship
"What Can We Believe About Man?"
Dr. G. Henry Green, Interim Pastor
Wed. 7:00 P.M. Bible Study & Prayer

SOUTH HILLS PRESBYTERIAN CHURCH
1170 Fremont, Pomona Ivan C. Walks, Pastor
SUNDAY 9:30 a.m. Sunday School and Adult Class
11:00 A.M. Worship Service
"FATHER POWER"
5:00 P.M. Youth Fellowship
WEDNESDAY: 7:30 P.M. Bible Study & Prayer Meeting
South Hills Neighborhood Service and Child Care Centers open every week day

NORTHMINSTER Presbyterian Church
400 S. Rancheria, Diamond Bar
FAMILY WORSHIP 8:45 A.M.
REGULAR SERVICE 10:00 A.M.
"The Joy of Being a Father"
Dr. Richard Engdahl speaking

FIRST BRETHREN CHURCH
White Ave. at 6th., LA VERNE
11:00 A.M. "SEEING THE LIGHT" (Acts 9)
7:00 P.M. "MISMATCH AT MICHMASH" (1 Samuel 13)
Pastors: Donald F. Carter, David Belcher
Our Motto: The Bible, The Whole Bible and Nothing But the Bible

Claremont United Church of Christ, CONGREGATIONAL
Harvard Avenue at Sixth Street, Claremont
DR. DAVID M. HELD, PASTOR
Sunday Worship Services 8:00 a.m. and 10:00 a.m.
Radio Broadcast 10:00 a.m. service Station KKAR, dial 1220

PILGRIM CONGREGATIONAL CHURCH
Dr. Benton S. Gaskell, D.D., Pastor
600 North Garey, Pomona
10:00 Morning Worship
"MYSTERY AND MIRACLE"
Dr. Appelgate, speaking
Donald B. Keepers, Associate Minister
P. Merjanian, Minister of C. E. and Counseling
Dr. Merle Appelgate, Minister of Visitation
Frank W. Cummings, Minister of Music

CELEBRATE FATHER'S DAY at FAITH MISSIONARY CHURCH
1173 San Bernardino Ave., Pomona
9:30 A.M. Sunday School for all
10:45 A.M. "THE DESIGN FOR DAD"
6:00 P.M. "OBEY THE C.I.A. WAY"
Pastor Torry speaking in both services
"We'll End Your Search For A Friendly Family Church"

Musical outreach program to debut

A new form of outreach will debut June 25 at Calvary Baptist Church Ontario.

"Man Against Himself" is the title of the open-air concert to be put on by the evangelical group, "Today, Eternity And Man" or TEAM

With music, the group weaves the story of man and his dissatisfaction with life, beginning with common emotions, and leading to Christ. Rock masterpieces from Stevie Wonder, Al Stewart, Moody Blues, Chicago, Aerosmith, John Lennon, Doobie Brothers, Temptations, Rolling Stones and the rock opera "Superstar" will be featured.

The group, consisting of a four-piece brass section, four-piece rythm section, three-girl chorus and two male leads, will be playing outside of Calvary at 730 N. Mountain Ave., at 7 p.m. Admission is free, however, there will be an offering.

"This is not Christian music" admits Pastor Art Waeterling, "But the theme concludes with Jesus as the way of life."

Musical adventure in a magical land

The "Rapture Repertory Group" will be at the Christian Chapel of Walnut Valley Sunday at 6 p.m. to present the musical adaptation of "The Lion, the Witch and the Wardrobe."

The story involves four children and their adventures in a magical land of Narnia, where it is always winter but never Christmas. While in Narnia, the children become involved in the struggle between the White Witch, representing the powers of darkness, and Aslan, the lion, representing Christ.

At the climax of the struggle, Aslan lays down his life as a ransom for the life of one of the children whose deeds as a traitor bring him under condemnation unto death. Aslan, in his resurrection, demonstrates the final victory of the risen Saviour over the powers of darkness.

As ye rip so shall ye sew

'MENDING AUNTIES' — Four members of the First Christian Church of Pomona do monthly mending for LeRoy Boys' Home, La Verne. From left to right, they are Lotta Collins, Alma Byers, Eva Haworth and Ruth Blecker. They sew up torn jeans, pajamas and linens.

On the fourth Tuesday of each month from 9 a.m. to 2 p.m., 13 members of the Christian Women's Fellowship of the First Christian Church of Pomona meet in room 24 at the church to mend.

They distribute torn shirts, underwear, jeans, pajamas and linens from a giant cardboard box and get busy, two at sewing machines and the remainder with needle in hand.

They're mending clothes and linens for the youngsters who live at LeRoy Boys' Home in La Verne. Staff members gather the ripped articles and deliver them to the church for the "mending aunties" to fix.

"We started repairing clothes for LeRoys when it first opened back in 1946," said Eva Haworth, president of the "mending aunties" since 1971.

"None of the original aunties are with us now. They used to go up to the home to do the mending. Pretty soon they needed larger quarters, so we arranged to use the church classroom."

Mrs. Haworth, Pomona, said the group was dubbed the "mending aunties" because all staff members at LeRoys are called "aunt" and "uncle" by the boys.

"They felt that because we were helping, too, we should be called aunts. We do all their mending," said Mrs. Haworth.

She keeps a record.

"Sometimes we mend 100 articles in one session. We average more than 1,000 pieces a year. We do everything but socks. They take too long," she explained.

The "mending aunties" refuse to use iron-on patches to repair torn jeans. Instead, they have boxes of various patch material which they cut and meticulously sew into place. If the knees in a pair of jeans are too bad, they just cut the pant legs off and convert the jeans into a pair of shorts.

Lotta Collins, known as the "jacket lady" because she specializes in repairing torn jackets, lives in Pomona and sometimes takes the jackets home if she can't finish them during a Tuesday session.

Mrs. Haworth, who helped her husband operate a sewing machine store in El Monte for years, learned to mend during the depression. "We had lots of it, too," she recalled.

She has four children, 13 grandchildren and 10 great-grandchildren.

The "mending aunties" bring sack lunches and celebrate members' birthdays at their monthly meeting.

"We take turns bringing birthday cakes," said Mrs. Haworth.

Lutherans will install pastor

The Rev. Robert O. Waldschmidt will be installed as pastor of Christ the Victor Lutheran Church Sunday at 3:30 p.m.

The Rev. Adam D. Lautenschlager, pastor of Trinity Lutheran Church in Los Angeles will be the installer. Dr. Alfred J. Freitag, a member of the School of Education, Pepperdine University, will preach the sermon.

Reverend Waldschmidt graduated from Cancordia College, Milwaukee, Wis., and attended both the Missouri Synod Seminary in St. Louis and the Wisconsin Synod Seminary in Mequon, Wis., graduating from the latter in 1945. He served parishes in Yakima Valley in Washington, Wis. and San Mateo County, Calif. While in Wisconsin, he assisted in the founding of Fox Valley Lutheran High School and also built and opened a school in suburban Chicago. Before accepting the Pomona pastorate, he had served as principal of the Trinity Lutheran Church School in Los Angeles. He will reside in San Dimas.

The installation will be followed by a congregational dinner.

ROBERT WALDSCHMIDT

GOSPEL SINGERS — "The Expressions," a gospel singing quartet from Springfield, Mo., will present a gospel concert Sunday at 5:45 p.m. at the First Assembly of God Church in Pomona. The singers are students at Central Bible College in Springfield preparing for the ministry.

Photo by Associated Press

UNITED PENTECOSTAL CHURCH
7th and Garey, Pomona
Sunday School 9:45 a.m.
Sun. Morning Worship 11:00 a.m.
Sunday Evening Evangelistic Service 7:30 p.m.
Wed. Bible Study 7:30 p.m.
Friday Youth Service 7:30 p.m.
Pastor John Smelser
Church phone 622-0750 or 593-6456

ST. JOHN'S Episcopal Church
4745 Wheeler Rd. La Verne
Sunday Worship 9:30 A.M.
Church School 9:30 A.M.
WED. Eucharist/Study Group 7:00 P.M.

Pomona FOURSQUARE Church
480 W. Monterey, Pomona
SUNDAY SCHOOL 9:30 A.M.
WORSHIP 10:45 A.M.
SUNDAY EVENING SERVICE 7:00 P.M.
WEDNESDAY FAMILY NIGHT 7:30 P.M.
Dr. & Mrs. J. H. Runyan, pastors

WHITE ELEPHANT SALE
TODAY! Sat., June 18
FROM 10:00 A.M.
on Church grounds
So. Hills Presbyterian Church
1170 Fremont Street, Pomona

First Christian Church (Disciples of Christ)
No. Park Ave. at Artesia St.
9:30 a.m. Church School
10:45 a.m. Worship
Ministers: Morgan R. Sly, Thomas Devitt, Robert Hasty
Director of Music: James Fehringer
"In Remembrance of Me"

Valley churches

First Church of God
1233 East Kingsley, Pomona
DR. HERSCHELL D. RICE, Pastor
9:45 A.M. Sunday School
8:45 & 11:00 A.M. Worship
Pastor Rice speaking
6:00 P.M. Evening Service
Pastor Rice speaking

First Church of Christ, Scientist
(CHRISTIAN SCIENCE)
SUNDAY SERVICE 11 A.M.
SUNDAY SCHOOL (Up to 20 yrs.) 11 A.M.
WEDNESDAY TESTIMONIAL MEETING 8 P.M.
1665 N. San Antonio Ave., Pomona
Reading Room: Open 10-5, Mon.-Sat.
711 Indian Hill Blvd., Pomona

CAMP MEETING
with evangelists
JERRY WALKER
and DR. GUY DUFFIELD
JUNE 21st thru 25th
SERVICES DAILY 2:30 & 7:30 P.M.
SATURDAY SERVICES
at 9:30 A.M. and 2:30 & 8 P.M.
at UPLAND HIGH SCHOOL AUDITORIUM
565 W. 11th St., Upland
Sponsored by the Southern California Conference of the Pentecostal Holiness Church

(Continued from page 6)

Good Shepherd Lutheran

Beginning Sunday, the summer schedule will be in effect at Good Shepherd Lutheran Church in Claremont.

There will be worship service at 9:30 a.m. The Sunday school will adjourn for the summer and reconvene on Sept. 11.

United Church of Christ

The Claremont United Church of Christ, Congregational will have a picnic Sunday at noon in Memorial Park.

The main course will be served by the Christian Education Board. Jack Knapp and Jim Howard have charge of the game.

Faith Lutheran Church

"Reach Out" is the theme of the vacation church school which begins Monday at Faith Lutheran Church of San Dimas.

Children, three years old through the sixth grade, will meet Monday through Friday from 9 a.m. until noon. The program will include music sessions, Bible studies and recreation. Registration will begin at 8 a.m.

St. John's Episcopal

The vacation Bible school, themed "Lord Jesus, Teach Me," will be held at St. John's Episcopal Church in La Verne Monday through Friday.

School opens at 9 a.m. with a special children's worship service. The children share in Bible stories, arts and crafts, and singing. The classes will be dismissed at 11:30 a.m. Refreshments and snacks will be served. Registration fee is $3:50 per child. Children may register the first day of school. The Bible School is open for children 2 years old and through sixth grade.

L.V. Church of Brethren

The La Verne Church of the Brethren will begin its summer schedule Sunday with all church school classes except Christian Forum and Berean Builders having a recess.

The worship service will start a half-hour earlier at 10 a.m. during the summer.

Church delegates selected to attend the denomination's annual conference in Richmond, Va., are Jim Poling, Margaret Lininger, Bernice Pence and Lena Willoughby.

Leland Wilson, minister, and other members will also attend the six-day conference where denominational business will be conducted

Peace Lutheran Church

The Peace Lutheran Church will hold a vacation Bible school Monday through Friday.

Sessions will last from 9 a.m. to noon for children, ages 3 to 14. The program will include stories, crafts, music, recreation and snacks. There are no tuitions. For information, persons may phone 629-3401.

Upland Nazarene Church

The musical group, "Lovelite," will present a gospel concert Tuesday at 7:30 p.m. at the Upland Nazarene Church.

The group is sponsored by the Oklahoma City First Church of the Nazarene. The singers have presented concerts at churches, high schools, colleges, fairs and radio and television stations.

Church of the Brethren

The Rev. Forrest Graff, formerly the denominational architect for the Church of the Brethren with headquarters in Elgin, Ill., will be guest speaker at the 10:15 service Sunday at the Fellowship Church of the Brethren in La Verne.

Many of the Church of the Brethren structures in this area were built under his guidance.

Bethany Baptist Church

The "Menno Choralaires" will present a concert of gospel music Sunday at 6 p.m. at the Bethany Baptist Church of Montclair.

The group is directed by Paul Kealy. The pianist is Louise Fossum and the organist, Bonni Shorts. The singers are from several denominations and have been featured in concerts for 10 years. They have released an album, "Come to The Water."

Pomona First Presbyterian

The First Presbyterian Church in Pomona will have choir recognition day Sunday at 10:30 a.m.

The Covenant Choir, directed by Helen Selby, will present "Come Unto Him" from the Messiah by Handel. Mildred Turney, organist, will present an original composition, "Reflections" as the offertory selection.

The church school will begin its summer family program of combined classes in Naftel Hall at 9 a.m. The program, led weekly by a church school family, will be conducted by Don and Phyllis Eversole.

L.V. Heights Presbyterian

The La Verne Heights Presbyterian Church will conduct "Operation Outreach" on June 25 through a program of community visitation from 9 a.m. to noon.

This program has brought the church 50 new members during the past seven months, according to the Rev. Victor D. Pentz, pastor.

Claremont First Baptist

John Nicholas Jr. has been appointed youth director at the First Baptist Church of Claremont.

He is a graduate of Point Loma High School, San Diego College and is now a sophomore at Azusa Pacific College preparing for full-time ministry. His background includes teaching Sunday school classes, Bible studies and evangelism seminars. He is involved with counseling high school students.

Covenant United Methodist

The Covenant United Methodist Church will observe Father's Day Sunday with a special service of communion. Fathers will be honored.

"Survival," a film on the ultimate value of Jesus Christ as compared to material possessions, will be shown. This is the story of a family stranded in the high desert country of Arizona which finds that a "survival manaul" and the Bible have much in common.

Claremont United Methodist

The musical program, "Requiem" will be presented Sunday at the 11:05 a.m. worship service at Claremont United Methodist Church.

The combined choirs of this church and the Claremont Presbyterian Church will be conducted by Donald Brinegar, director of music for the Methodist Church. Soloists will be Brinegar and Janet Tate Wendy Losh will be at the organ. The public is invited

Northminster Presbyterian

The Northminister Presbyterian Church of Diamond Bar has changed the worship service schedule for summer beginning Sunday.

There will be a family worship service at 8:45 a.m. for the entire family.

The second service will be changed to 10 a.m. because of the heat. Sunday school will be available at that time for children through second grade

Montclair graduates 388

Commencement exercises for 388 members of the Class of 1977 at Montclair High School were held Wednesday at 7 p.m. in the school stadium.

Candidates for diplomas were:

Emerson Lee Abott, Larry Dean Abler, Ricky Lee Adams, Sandra Charlene Adams, Douglas Darryl Adamson, Michael Louis Affatati, Arthur Louis Alaniz, John Noel Amos, Donna Elizabeth Andersen, Lynda Lee Anderson, Rae Marie Anderson and Susan Ann Andes.

Jamie Marie Anton, Glenda Mercedes Aparicio, Tiawa Rene Aponte, Michael Patrick Arnold, Scott Edward Arthur, Andrew Randal Auldridge, Joni Lynn Ayala, Theodore Gordon Bachtle, Darren Andrew Bacon, Jock Joseph Badeau, Kurtis Lee Baguley and Wendell Craig Bailey.

Jon Scott Baird, Lyn Marie Ballinger, Patrick Kay Baltazar, Sherrie Lynn Barber, Laura Jean Barker, Monica Anne Barnes, Patrick Sheen Barney, Deborah Ann Bateman, Jacquelyn Elaine Beard, Lori Lee Beckett, Pamela Leah Bell and Susan Marie Bellegante.

Cheryl Lee Bennett, Edward Steven Bessant, Beverly Jean Birch, Timothy Aaron Schute (Bissman), Barbara Ann Black, Teresa Marie Blair, Maria Manuela Blanco, Sheri Sue Bludworth, Staci Lyn Bodiford, Deborah Kay Bohannon, Thomas Michael Bomortino and Katherine Marie Bonafede.

Katherine Jean Bonser, Laura Lou Bowman, Kathleen Jeanette Bradfield, Annette Irene Brenenstall, Coleen Jennifer Brewart, Lisa Lynn Brown, Thomas Joseph Budnik, Nancy Aileen Burchell, Carol Fay Caldwell, Cathryn Grace Calhoun, Carol Maria Candelaria and Denise Caravaggio.

Yvonne Gloria Cardiel, Carol Ann Carl, Josie Patricia Carl, Katharine Elizabeth Carpenter, Terry Don Carson, Manuel Castro Jr., Debra Rose Chacon, Bonnie Lee Chatham, Kendrea Lynne Cheatwood, Mollie Lee Chirch, Catherine Anne Clay and Pamela Susan Clews.

Marc Anthony Cobb, Michael John Cobb, Douglas Michael Combs, Patricia Ann Conroy, Elizabeth Denell Cooke, Frances Antonette Corbo, Michael Frank Corsaro, Robert Craig Coulter, Linda Sue Cowan, Michael Clark Dagostino, David Allen Dambert and Mike Allen Davis.

Debra Jan Dawson, Vera Thereasa Dawson, Jeanine Marie Deighan, John Ward Deighan, Ruiz Dennis Deliger, William Leo Demasi, Bradley Robert Dixon, Shirley Ione Domas, Lucinda Lin Dotson, Linda Irene Douglas, Kathryn Leigh Duran and Cheryl Christine Dutremble.

Paulette Marie Eaton, David Douglas Egan, Caroline Pardo Elizarraras, Leslie Diane Ellington, Lucille Ann Ellis, Marguerite Suzanne Erdman, Julio Gomez Farias III, Michael Duane Farley, Jennifer Leigh Faulk, Victoria Lynn Feller, Debra Elena Marie Ferralotta and Michael Wayne Ferrari.

Stephanie Diane Fielding, Vincent Thomas Figlioli Jr., Michael Keath Fineberg, Anthony Dewayne Fink, Ellen Marie Fiore, Robin Annette Fishbaugh, Martha LaRue Miller (Flewelling), Cecilia Theresa Flores (Higgins), Sandra Kay Flowers, Angela Marie Folino, Lynn Lucille Forester and Lee Anal Gahimer.

Martina Gambba, Raymundo G. Garcia, Kathy Suzanne Gatzke, Maria Annke Geesink, Julianne Geiger, Sharon Elaine Gill, Armand Rich Gionet, Cynthia Ann Goldsmith, Chris Alex Gomez, Louis Ray Goodwin, Charles Louis Gossow and Bernd Graetz.

Michael John Gray, Richard Lee Gray, Carol Lynn Grey, Olga Suzanne Gutierrez, Elizabeth Catherine Hackett, John Peter Hairabedian, Catherine Ann Hall, Heather Rae Hanson, Robert Earl Harbeck, Richard Newton Hargrove, John Lloyd Harrington and Claudius Agitha Harris.

Mary Elizabeth Harsaghy, Ronald Lee Hartman, Janis Louise Hatmaker, Laure Anne Hawks, Craig Warren Heaps, Charlotte Kaye Heil, David John Hein, David Eugene Heinlen, Donna Marie Henderson, Rodger William Hensley, Mitchell Joseph Herbert and AnnaMarie Herndndez.

Annette G. Hernandez, John Rosalio Hernandez, Cynthia Ann Hess, Gary Loren Hickman, Marie Theresa Hier, Christine Terry Hill, Robin Lee Hodges, Debora Mary Hoey, Cynthia Regina Holland, Robin Kay Holloway, Kimberlee Connie Holsten and Deanna Lynn Holt.

Kimberly Hossler, Melody Fain Houle, Lesley Christina Hubert, Jeanie Joan Hurst, Jean Marie Hutchisson, Denise Marie Jackman, Sheila Marie Jackson, Benita Vanessa Jenkins, Kimi Suzanne Johnson, Rodney Beck Johnson, Steven Ray Johnson and Cheryl Ann Jones.

Bret William Jorgensen, Cheryl Ann Jubera, Dianne Jurina, Kathleen Ann Kantzalis, Kenneth Bruce Kelch, Michael Charles Kelley, Pete Alvin Kelley, Susan Diane Kelley, Lindy Marie Kelly, Michael William Kizziar, Julie Ann Klotz and Gwendelyn Judith Klug.

Lori Ann Knickerbocker, Christopher Louis Knittel, Sandra Katherine Konz, Raymond Elmer Kosse, Cheryl Ann Kralik, Renee Marie Labbe, Jacqueline Rith Lacher, Patrick Alan Laney, Michael John LaQuay, Bruce Paul LaVallee, Steven Dale Lay and Janice Lynn Layton.

Wallace Richard Leazott, Pamela Irene Lemmons, Leann Louise Lepsi, Pamela Bonnie Lerner, Patrick Lawrence Libertone, Kathy Ellen Lind, Kenneth Joseph Lind, John Spaulding Livesay, Robert Douglas Lockett, Robin Ann Logsdon, Pamela Jo Long, and Cynthia Marie Lopez.

Randall Patrick Low, Russell McKenzie Loy, Irene Frances Lucero, Diana Lueras, Judy Elaine Luethold, Lori Suzette Lutz, Anthony Robert Maletto, Leo Paul Mancinas, Mark Edward Mann, Donald Duane Markley, Ann Marie Martin and David Wallace Martin.

Forrest Day Martin, Teresa Lynn Martin, Vivian Bonita Martin, Marsha Cynthia Martinez, Timothy David Martinez, Brian Gerald Masmeyer, Debra Denise Matthews, Stacey Jean McBride, Daniel Ray McCarter, Carrie Lynn McCullough, Todd Alan McGehee and Brenda Lee McMillan.

Shirley Ann Medina, Arnold Sousa Mello Jr., Andy Merkelbach, Deborah Kay Mhoon, Vera Katherine Minyard, Deborah Ann Miranda, David Wayne Moore, John Robert Moore, Richard Allan Moore, Randolph Morrison, Carol Elizabeth Morrow and Michael Neal.

Barbara Grace Neault, Jackey Raye Neyman, Thang Anh Nguyen, Tuan Sy Nguyen, Samuel William Nisbett, Richard Victor Notturno, Marvin Chavez Oceguera, Richard Manuel Odell, Marty Lynn Ogg, Victoria Frances Okada and Catherine Elizabeth Ortiz.

Esther Marie Ortiz, Stephen Walter Orvis, Evelyn Kathleen Overbey, George William Owen, Chongtal Pae, Shari Ann Pearce, Darrin Edward Pierce, Madeline Frances Ann Kynette Pierce, LaRee Fay Price, Sam Rabino Jr., Paul Richard Randall and Linda Dian Rankin.

Robert Rea, Fredrick Stephen Reed, Vincent E. Regaldo, Donald David Regina, Judith Ann Reitzler, Renée Renda, Teresa Renda, Daralynne Sue Rice, Karen Jayne Rickard, Theresa Marie Riebli, Richard Darren Rittmiller and Leonard Everett Roberts.

Karen Renee Rodriguez, Charles Daniel Rogers, Sally Lynn Rogers, Beatrice E. Rojas, Louie Rojas Jr., Linda Louise Roscoe, William Raymond Rosier, Diane Louise Ross, John David Rounce, Dana Melanie Rowe, William Anthony Ruh Jr. and Edward Leon Salazr.

Diana Rose Saucedo, John Michael Saunders, Alan John Schafer, Deborah Anne Schaffer, John Alan Schiegel, Fred Raymond Schmidt, Deborah Ann Schwartz, Jennifer Ann Seal, Edwin Allen Sexton, Brent Allen Shaffer, Cindy Lee Shaffer and Kathryn Dolores Siaz.

Patricia Ann Siders, Karolin Aniko Simon, Edison Sinulingga, John Frederick Sloop Jr., Daniel Mason Smith, Jacqueline Darlene Smith, Michelle Lynn Smith, Steven Bert Smith, Leigh Ann Snapp, Terrance Richard Sneed, David Bryan Snider and Jo Dee Sotiros.

Michael James Soto, Richard Robert Spencer, Ronald Scott Spencer, Bob Lloyd Stahl, Michael George Stahl, Lori Ann Standley, Michael Alan Stansell, Debra Lynn Stevens, Curtis Strange, Daveine Tammy Streety, Stacey Ann Sullivan and David William Summers.

Laura Lee Sweaney, Wayne Donald Swenseid, Myra Lynn Swindle, John William Swindler, Susan Marie Taylor, Matthew Charles Tedder, Gregory Joseph Tessier, Pamela Marie Tessier, Gayle Marie Thompson, Kim Bart Thompson, Kevin Clark Torrey and Nancy Dennise Duddington (Tracy).

Todd V. Trigiani, Julie Ann Tronier, Patricia Ann Tully, Christopher William Tuma, Gail Ann Urquidi, John Allen Van Hyning, Michael Howard Vannorden, Henry Vega Jr., JoLyn Thersa Vigil, Victoria Villa, John Edmund Villasenor and Max Alberto Villeda.

Dale A. Walborn, John Colley Walker, Debra Kay Walton, Richard Warmouth, Dale Howard Waterman, Dennis Dean Waterman, Devone Lynn Weaver, Stephanie Ann Weaver, Marc Donald Whipp, Carol Lynn White, Thomas A. Widmer and Steven Wayne Wilborn.

Julie Joanne Wilcox, Michael Duane Wilkie, Ray N. Willemse, Janine Willims, Laura Kaye Williams, Wanda Marie Williams, Loretta Ann Wilson, Donna Frances Wintner, Rebecca Ann Wolfinbarger, Tim P. Wolters, Dale Allen Wright and Gail Wright.

Frank Jesus Ybarra, Ronald Gordon Young Jr., Sharon Kay Young, Michael Alan Zamesnik and Rosa Maria Zazuetta.

Claremont High honors 399 at its graduation

Commencement exercises for 399 graduating seniors from Claremont High School were held Thursday at 6 p.m. on the Pomona College Alumni Field.

Those receiving diplomas were:

Charles Richard Abbott, Cordie Lynn Adams, James Richard Adams, Mark Lloyd Adams, Richard G. Aguilera, Phillip Webster Alexander, Sean Patrick Allaway, Craig Patrick Allen, Leslie Marion Allis, Robert David Alsip, Audra Allua Anderson, David William Anderson, David Lawrence Ardrey, Stephen Louis Arena, LeAnne Claire Bailey, Patricia Ann Bailey, Masood Balili, Philip Geoffrey Banks, Rebecca Ann Barber, Maureen Brenda Battin, Barbara Ann Bauer, Richard Stephen Bell, Martin Gunther Betz and Dean R. Beveridge.

John Wallace Borland, Bryan Christopher Bowles, Alixe Charan Branch, Thomas Eugene Brand, Kathleen Lee Brant, Edward Judge Bratt, Daniel Thomas Brehaut, Clark Dana Brown, Yolandra Vera Brown, Martha Maude Browniee, Elizabeth Catherine Bryant, Rafael Franco Bulaong, Thomas Vaughn Burdick, Freddie Burwick, Athena Diane Busik, Deborah Louann Buxton, Terry Ann Caffey, James Richard Campbell, Leanne Campbell, Josephine Janet Campos, Dennis Lawrence Caruso, Stephen L. Carvalho, Joel Catrambone, Kevin Clark Cavanaugh and Gloria Jean Cavitt.

Seth Phillips Chandler, Ronald Duane Chapman, Julie Ann Charters, Robin Lorraine Clabough, Abby Laval Clark, Jennifer Lee Cole, Lorraine Lee Coltrain, Brian James Comeau, Daniel Julio Contreras, Robert Kenneth Cooke, Walter James Corbin Jr., Gary Alan Cordry, Philip Craig Cornell, James Robert Corral, Anthony John Costa, Ronald Williams Coste, Dawn Alison Crichton, Deirdre Maureen Crichton, Donna Louise Crystal, Laurette Louise Cucuzza, Carol Elizabeth Curtis, Lisa Kathleen Daniel, Brenda Sue Davis, Kevin Bernard Davis, Robin Lynn Davis, Scott Kevin Davis and Judy Diane Devens.

Eric Cameron Dixon, Michael Stanley Dixon, Jack Lane Dollens, Sean Patrick Donnelly, Timothy James Dooling, Vanessa Ann Dorst, Liza Anne Dovey, Terri Lyn Ducey, Geoffrey Don Durboraw, James Merten Earl, Scott William Edwards, James Ilan Ehrenberg, Steven Lee Elias, Theodore Jacob Ellenhorn, Constance Anne Elwell, Mary VanRooy Emery, Robert William Erb Jr. and Elizabeth Jane Estupinian.

Patrick Kevin Faley, Roya Fatoorehchi, Anne Louise Fields, William Alan Finegan, Paul Abrum Finley, Brian Timothy Finn, Julie Ann Finnegan, JoAnne Fischer, David Paul Fissel, Jeffrey Kenneth Forney, Kyle Bruce Fortson, Karen Lynette Frampton, Duane Ray Franks, Tracy Ann Frazee, Leon Roland Fregeolle, Karen Leigh Galbreath, Jayne Marie Elizabeth Garland, George Allin Garrett, Judy Michelle Gauthier, James Eric Gaylord, Norman John Gee, Ann Kees Gerard, Roger Dean Getts, Christopher Giannos and Theodore Robert Gitner.

Michael Robert Greer, Patrick Odell Griffin, Barbara Lee Grodsky, Barbara Gustaveson, Robert Arnold Guttman, Debra Louise Hampton, Sonya Ann Handziak, Rebecca Ann Hanyon, Sabrina Frances Harrell, Steven Clark Harris, David Lawrence Hart, Clinton Lee Heald, Thomas Joseph Hebl, Susan Rae Heisel, David Allen Herbert, Stephanie Mae Yvette Hill, Diane Carol Hillburg, Denise Michelle Hillstock, Darla Joy Holum, David Neil Huffman, Gordon Andrew Hunter Jr. and Kurt Arthur Huschle.

Karye Kaye Irvine, Raquel Naomi Jacinto, Martin Stanley Jackson, Deborah Jo Jensen, Fay Johnson, Gregory Edward Johnson, Ronald Ray Johnson, Thomas Allen Johnson, David Reed Jones, Suzanne Lovett Katler, Donna Jean Kasten, Michele Cecile Kepler, Donald D. Kerian, Diana Marie Kestler, Donald Kian Kho, Katherine Lynn Kilmer, Marcella Louise Kinsey, Kurt Joseph Kirch, Lynn Ann Klein, Robin Cheryl Klein, Katheryn Marie Klick, Scott Sinclair Kolves, William Michael Kramer III, Carla Shari Krentzman, Sandra Marie Kutyla and Raymond Philip Kwiatek Jr.

George Eric Lamb, Judith Lynn Lambly, Dawn Valerie Larson, Christopher J. Law, Mark Gregory Layne, Loan Ngoc Kim Le, Robin Marie Leary, Rebecca Lee, Catherine Mary Leone, Laura Lynette Liles, Conrad Androy Lillegard, Deborah Lynn Lloyd, Barkley Anne Loyed, Anges Mary Lugosi, Paul Kenneth MacDonald, John William Mack, Brian Jon Madson, Laurie Ann Marino, Daniel Lafayette Martin, Michael Guy Martin, Joseph David Martinez, Shawn Lynn Massey, Martin Erik Maudal, Lee Davis Mawby, Larry Douglas Maxwell, Timothy Andrew Mayland and Stephan Anthony Mazurette.

Michelle Eloise McCollum, Rochelle Joyce McCollum, Dennis Andrew McCutcheon, Kevin Lyle McDonald, Rebecca Ann McKinney, Donna Jean Meyers, John Stewart Middleton, Jeffrey Dean Miller, Wendy Carol Mishler, Lynette Ann Mitchell, Walter J. Mix III, Janet Kaye Molina, James Bowdoin Moore, Leslie Naomi Mori, Mitchell Edward Moshe, Shawn Jeannine Mowell, Debora Lynn Mullin, Gina Marie Munson, David Benson Myers, Kali Colene Naylor, Curtis Claude Nelson, Jeffrey David Newton, Stephen Edwin Newton, AiFong Ning, Seth Laura Nordby and Michelle Rene Norick.

Jen Marie Odegaard, Kyle Eric Ohman, John Edman Oliver, Joseph Renan Pabon, Kimberley Jean Paden, Mark Ellis Pate, Melanie Lee Pavey, Christopher Yates Pawley, Leonard Martin Peacock, James Edward Perkins, Michael Kay Peterson, Richard Prentiss, Christopher Paul Pruitt, Amanda Quaney, Michael Milan Radiovic, David Gibbs Ramaley, Susan Maria Rampershad and Lisa Gayle Ramstead.

Ronald Eugene Reed Jr., Wayde Allen Reed, John Alexander Righetti, Thomas Byrne Roach, Kelly Jolene Robertson, David Alfred Robinson, Sidney Alfred Robinson, Luis Miguel Rocha, Linda Diane Rodin, Darlene Kay Rodriguez, Michelle Lynn Rogers, Rosann Louise Ross, Scot Allan Rothman, Carrie Ann Rowson, Ted Schuyler Royal, Dabra Gail Rubenstein, Kevin Arthur Ruilman, Elizabeth Joy Russell, Kathleen Louise Ryan, Curtis Burton Sandberg, Ann Maria Santoro, Susan Jane Schmitz, Daniel Keith Schott, Daniel Bernard Schruender, Wendy Ann Schulte and Vicki Anne Schurman.

Kristyn Lynn Scott, Karen Elaine Seble, Lawrence Edward Seligman, Peter Gregory Setlich, Kathleen Ann Shacklett, Barbara Jean Shainberg, Andrea Louise Shaw, Kent Perry Shearer, Susan Iva Sidler, Ellen Louise Simpson, Jeffrey Singer, Deborah Lynn Slosberg, Andrea Ione Smith, Andrea Louise Smith, David Carl Smith, Dennis Bryce Smith, Robert Edward Smith, Vanessa K. Smith, Paul Jacob Sokolowski, Ruth Allison Spanier, Mark Curtis Speer, Scott George Springer, Stephen Edward Spurlock and Sherrill Lyn Srader.

Francix Alexander Stanisci, Cynthia Stanley, Kim Ann Stanley, Michael John Stanley, Janet Lyn Stark, Paul Arthur Steffen, Catherine Dianne Stephenson, Donna Marie Stephenson, Jeffrey Lynn Steward, Jenise Louise Stewart, Heather Ann Stiles, Leslie Louise Stiles, Kristine Diane Strain, Janet Moira Strathern, Ronda Lee Stuber, Daniel Craig Sutton, Suzanne Clara Teran, Peter Anthony Tessitore, Charles Wayne Thompson, David John Tipping, James Anthony Todd, Karen Louise Toomay and Thuy Hanfg Thi Tran.

Pamela Renae Tucker, James Carey Tullis, Karen Sue Tupman, Judity Ray Underhill, Douglas Leon Vandegraft, Paul Van Middlesworth, Gerald Elvy VanZee, Pat Patrice Venita Vaughn, Jack Clyde Verheyden III, Katherine Mae Vignoli, Jami Le Vokes, Julie Mae Waldman, Robert Wilson Walker, Nancy Ann Wall, Nancy Lynne Wangelin, Carl Jeffrey Weber, Nancy Ann Weeks, Terry Lynn Weeks, Henry Holman Welsh, Caroline Fanny Westheimer, Gregory Ridgway Whale, Russell Conrad Wichman and Anthony William Wickey.

David Purwanto Widyatmadja, Susan Ruth Wiencek, Duane Carl Wilcoxson, Corey Lee Wilson, Nancy Eileen Wouters, Nancy Jayne Wubker, David Eric Yale, Elizabeth Ann Zavala, Brian Charles Zell and Christian Vincent Zivelonghi.

475 receive diplomas at Chino graduation

Chino High School's Class of 1977, numbering 475, was presented diplomas during commencement exercises Thursday at 7 p.m. in the campus Memorial Football Stadium.

Class members are:

Timothy Aamold, Linda Abacherli, Mark Abbott, Wallace Abbott, Joseph Alaniz, Ana Alcala, Mary Aldersebaes, Bobbi Allen, Curt Allred, Richard Almendarez, Patricia Ameye, Robert Andazola, Jimmey Anderson, Donald Andrich, Sherri Antrim, Guillermo Arance, Kelley Archer, Margaret Arenas, Steven Arita, Irma Armendariz, Paul Armstrong, Debra Arredondo, Dorene Ash, Donna Baker, James Baker, Robert Balderama, Kathy Balint, Cynthia Banks, Paul Banks, Elsa Barcelos, Janelle Bartlett, Janet Bartlett, Kathy Bartlett, Mark Bass, Gloria Elena Becerril, Ernest Beckstrom, Dennis Belmudes, Jean Berterretche, Marjolyn Besterveld, Daniel Bettencourt, John Bettencourt, Terry Bockelman, Marilyn Bockstahler, Jeffrey Boersma, Laurina Braga, Robert Braulik, Linda Briney, Jim Brinkerhoff, Sandra Briones, Sharon Brown, Valerian Brown, Robin Bruemmer, Rosemary Brun, Ann Marie Bryant, Mark Bryant and Shellie Byington.

Gabrial Campos, Gary Canary, Connie Castaneda, Deborah Castonguay, Cynthia Ceja, John Calaya, Carolyn Chacon, Debra Chacon, Gilbert Chacon, Richard Chavez, Teresa Chrisman, Cheryl Cirillo, Clay Cissell, Millie Clark, Jerry Clow, Michael Colegrove, Bradley Coleman, Lori Collins, Reba Collins, Richard Contratto, Jody Cooper, Joan Coote, Carol Cordero, Mike Counts, Cahty Courtney, Kathy Covington, Linda Crandall, Renee Crume, Anna Cruz, Michael Daubenspeck, Leanne Davis, Patricia DeAngelis, Debra DeKramer, Cynthia Dempsey, Beatrice Derry, Douglas Dimmitt, Jack Dioses, Sherry DiSandro, Constance Doesburg, Patricia Dominguez, Jeffrey Doyle, Barbara Eisher, Mary Jane Ellsworth, Kerri Elvidge, Terri Epler, Cherie Erickson, Steven Erianson, Myra Esparza, Isabel Espinosa, Donna Estrada, Kelly Farrell, Brent Felbob, Robert Fernandez, Fred Ferriera, Sherri Fewins and Susan Fien.

Lisa Figueroa, Carol Fikse, Ronald Fisk, Susan Fogg, Sandra Fogle, Kathy Follis, Vicki Francis, Margaret Galindo, Pamela Gallagher, Jimmy Galvan, Susan Gammill, Belinda Garcia, John Garcia, Tammy Garrison, Tom Garrison, Susan Garry, Phillip Gary, Nora Garza, Allen Gaston, Donald Gauthier, Mary Gibson, Dawn Gilligan, Bonnie Goens, Steve Gomez Rebecca Gonzales, Teresa M. Gonzales, Theresa Gonzales, Beverly Goodrich, Ronald Goodwin, David Granfield, Lori Gravatt, Patricia Gray, Patricia Groell, James Guillen, Kerry Gwin, Roger Hairston, Kimberly Hall, Dale Hallett, Dorothy Hardy, Scott Harmon, Janalyn Harp, Kimberly Harp, Bruce Harris, Kathy Harris, Bruce Harrison, Eleanor Hatfield, Lynn Hawkins, Diana Arntsen Haws, Alane Hegney, Teresa Heib, Edward Heinlein, Laura Heise, Jeffrey Hemingway, Kathy Herbert, Becky Herman and Lawrence Hernandez.

Monica Hernandez, Barry Higgins, Rose Himmell, Debbie Hines, Judy Holiman, James Holster, Kelly Hop, Debra Horn, John Hoskins, John Huston, Kim Hyatt, Billy Idsinga, Holly Imbach, Joyce Ingrao, Wayne Iverson, Greg Jackson, Jacquelyn Jackson, Hope Jacobs, Nancy Jaeger, Steven Jaeger, Debra James, Susan James, Robert Janecek, David Jensen, James Johnson, Jay Johnson, Phil Johnson, Stacy Johnson, Daniel Jolley, Deborah Jones, John Jones, William Kendrick, Carol Kissinger, Sue Krieg, Sherri Kroese, Deigh Ann Kroll, Patrick Krzysiak, Mark Kuskoski, Diane Kuyoomjian, John LaBrucherie, Waunita Lamb, Nancy Leal, Susan Lee, Mitchell Lemmon, Jesus Lemus, Elia Leos, Jenon Lisalda, Cathy Litton, Bara Long, Judith Long, Anna Lopez, Robert Lopez, Suzette Lopez, Jeff Lorigan, Susan Lovelace and Duane Lowrey.

Joseph Lulan, Diane Machado, Terry Macherzak, John Macht, Karen Malins, Angelica Mares, Coleen Marich, Charles Markthaler, Patrick Martin, Debra Martinell, Arlene Martinez, George Martinez, Marlene Martinez, Mira Martinez, Nancy Martinez, Willie Martinez, Christy Maxwell, Sandy Maxwell, Lori Mazurk, William McClintock, Jamie McCulley, Scott McGuire, Paul McLaughlin, Nancy McMichael, Jana Medeiros, Kent Mehta, Margaret Melo, Leticia Mendez, Robert Mendoza, Kenny Messenger, Rosslyn Metters, Lisa Michl, Eric Middleby, Lawrence Miller, Terrie Miller, Steven Millsap, Jeff Moen, Stephen Mohnike, Juanita Montantes, Sheila Morris, Theresa Mumbleau, Gonzalo Murillo, Mitchell Murphy, James Murray, Laura Najera, Richard Nanchy, Tony Narciso, Mark Nau, Kathleen Neims, Carrie Nelson, Rhonda Nichols, Victoria Nielsen, Robert Nieman, Kirk Norman, Rosaly Notterman and Patty Oliver.

Julie O'Mara, Armando Ornelas, Elane O'Rourke, Carmen Orozco, Olivia Padilla, Tony Partida, Cindy Passwater, Robin Payne, David Pederson, Paul Perez, Raymond Perez, Joseph Perret, Kathleen Pfau, Gale Phillips, Kathy Phillips, Dana Phipps, Norman Joe Pickens, Frank Pimentel, George Pineda, Thomas Pipersky, Jaanet Pippen, David Ponce, Eugene Porras, Patti Porras, Ronald Porter, Peggy Potter, Patricia Price, Martin Priddy, Ronald Quintero, Corry Anne Radford, Cindy Ragsdale, Manuel Ramirez, Linda Ramos, Edward Rawson, Roxanne Rea, Diana Reeley, Victoria Rehm, Evangelina Reza, Susanna Reza, David Rilloraza, Michael Ritchea, Carrie Rodgers, Nancy Rodgers, Elizabeth Rodriguez, Laure Rodriguez, Leonard Rodriguez, Maria Rodriguez, John Rohrer, Julie Ross, Karen Rybold, Jack Sabine, Mike Salgado, Carolina Sanchez, Lowell Sanchez, Carie Sanders and Cecilia M. Sandoval.

Sheryl Sanquist, David Sarra, Lorita Saunders, Gene Scarborough, Misty Schaaff, Linda Schadee, Sandra Schaub, Carrie Scheinost, Louis Schiavone, Gerard Schmidt, Elaine Schoue, Alan Scott, Valerie Scott, Janet Seaton, George Sehne, Gloria Setterberg, David Shaw, Edie Shetler, Larry Shockley, Randy Shores, David Silva, Ronald Silva, Dawn Simonsen, Daniel Simpson, Richard Simpson, Kent Singleton, Verna Sipes, Susan Slagle, Timothy Sleeger, Michael Smiley, Jeffrey Smith, Jane Smith, Shonna Smith, Robert Smythe, Colleen Sonke, Frank Souza, Mark Stark, Michael Stark, Julie Stelzer, Lori Stephenson, Karen Stewart, Keith Stone, Brent Stovall, Dorothy Stubbs, Keeley Swanson, Lori Taylor, Debra Thalman, Joel Thimell, Timothy W. Thomas, Steven Tiemstra, Charleen Tipton, Ivonne Torres, Alma Torrez, Guy Traister, Grispina Trevino and Danny Trevino.

Lori Trulli, Marlisa Turner, Kris Unruh, Jon Usle, Davis Uyeda, Anthony Valadez, David Valadez, Mary Valdez, Margie Valencia, Mary Valencia, Teresa Vance, James Vancil, Douglas VanderHoek, Mark VanEarden, Joanne VanZanten, Ruben Vargas, April Vasquez, Gregory Vasquez, Luz Vasquez, Ralph Vasquez, Patricia Vassar, Rhoda Veals, Melinda Valarde, Clara Venema, Clyde Visser, Vickie Waite, Janet Walters, Mark Waner, Janell Watts, Lori Webb, Paul Weilacker, Pamela Wendling, William Whaples, Christy Wiebelt, Carlene Williams, Douglas Williams, Cherie Wine, Eveline Wisdom, Paul Wright, Ronald Wu, Janelle Wurst, Evangelina Xavier, Kathleen Yacovone, Amy Yamamoto Esmeralda Yarrito and Elizabeth Zepeda.

Shutdown plans considered

LOS ANGELES (AP) — County supervisors have ordered contingency plan for Metropolitan State and Camarillo State hospitals, which have been threatened with shutdowns.

The action was taken Tuesday after Supervisor Kenneth Hahn said the Joint Commission of Accreditation of Hospitals had denied accreditation to Metropolitan.

Businessmen's steak fry

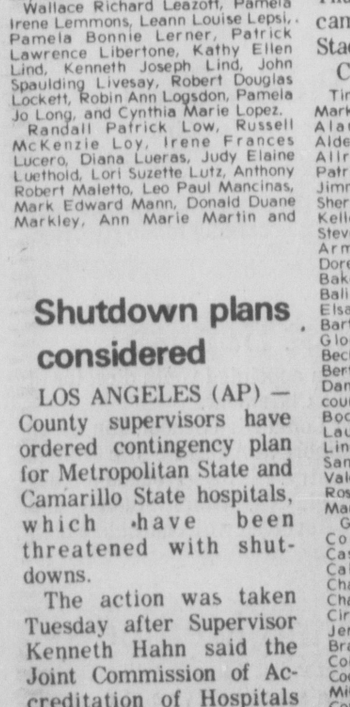

LOUIS TEPFER

Louis Edward Tepfer, national director of the Communicators and a member of the National Religious Broadcasters, will speak at Pomona Christian Businessmen's Committee's (CBMC) annual steak fry Tuesday.

Earlier in the day, William C. Jones, of Caldwell Bankers' real estate division assigned to the San Marino area, will speak at the CBMC meeting at 7 at Sambo's restaurant in Claremont.

Reservations are not necessary.

The steak fry will be held at 6:30 p.m. at Palomares Park.

All men are invited. Tickets are necessary and may be obtained from committee members.

Entertainment will be provided by the Sid Colburn Barbershop Quartet. Committee members will offer testimonials.

Tepfer will relate his experiences as a World War II Navy pilot, a general contractor, manufacturer and travel agent.

Additional information may be obtained by calling chairman Roger Peters at 593-1438.

India

India became independent in 1947.

Hours Daily 10-9 Sat & Sun 10-7

QUITTING BUSINESS SALE

CREDIT TERMS

LICENSED WITH THE CITY OF GLENDORA G 1811

813 W. ARROW, GLENDORA

Between Grand and Barranca on Arrow Hwy

SAN BERNARDINO FWY OR 210 FWY TO GRAND AVE. TURNOFF TO 813 ARROW, GLENDORA

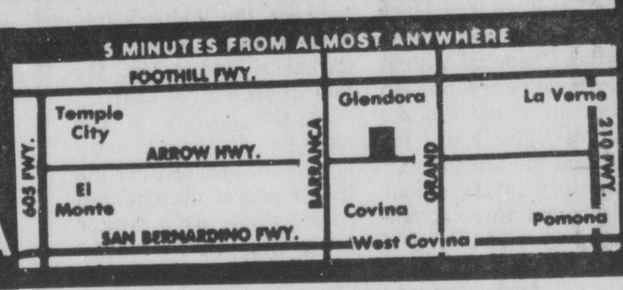

$1,500,000.00 NAME BRAND FURNITURE TO BE LIQUIDATED AT WHATEVER IT WILL BRING!!!

SAVINGS 20% to 60% ON SUGG. MFG. LIST PRICES

NO REASONABLE OFFER REFUSED ON NAME-BRAND MERCHANDISE THAT YOU CAN BUY RIGHT NOW!!!

SEALY • BASSETT • AMERICAN OF MARTINSVILLE • SINGER • B. P. JOHN • GILLESPIE • STYLE HOME • SHELLY ANDERSON CAL CUSTOM CREATIONS • CHALLENGE • AWARD DESIGN • STYLE HOME . . . IT'S A ROGUES GALLERY OF NAME BRANDS . . . HURRY FOR BEST SELECTION • HURRY FOR BEST SELECTION

CORNER GROUPS
Many Colors To Choose From While They Last!
$99 - $139
$149 - $168

5 PIECE BEDROOM SET
• DRESSER
• MIRROR
• 2 STANDS
• HD. BOARD
$99

4 DRAWER CHEST
$17

REBUILT MATTRESS AND BOX SPRING
TWIN $69
FULL $79
QUEEN $99
KING 3 PCS $129

ORTHO SUPREME
• MATTRESS
• AND BASES
TWIN $99
FULL SIZE $109
QUEEN SIZE $159
KING SIZE 3 pc. $199
EXTRA FIRM SETS QUILTED 10 YR. GUARANTEE YOU WOULD EXPECT TO PAY MUCH MORE
ORTHO MATT. NOT BY ORTHO CO

HURRY . . . SALE ITEMS SUBJECT TO STOCK ON HAND . . . MANY ITEMS ONE OF A KIND

Odd Tub Chairs	$38
Odd Barrel Chairs	$44
Herculon Chairs	$48
Odd Barrel Chairs	$59
Velvet Barrel Chairs	$64
Herculon HiBack Chairs	$68
HiBack Velvet Chairs	$79
HiBack Velvet Chairs	$88
Velvet Swivel Rockers	$94
Herculon HiBack	$99
Herculon Swivel Rockers	$99
Odd Love Seats	$58
Odd Velvet Love Seats	$69
Odd Velvet Love Seats	$79
Odd Herculon Loveseats	$88
Herculon Loveseats	$99
Early American Floral Sofa	$138
Early Amer. Herculon Sofa	$158
Early American Loveseat	$98
Early American Sofa	$188
Early Amer. Her. Sofa & Chair	$248
Spanish Sofa & Loveseat	$168
Velvet Sofa & Loveseat	$188
Modern Sofa & Loveseat	$178
Modern Sofa & Loveseat	$199
Modern Sofa & Loveseat	$219
Contemporary Sofa & Loveseat	$199
Velvet Sofa & Loveseat	$239
Early American Sofa	$118
Early American Chair	$59
Early Amer. Sofa & Chair	$159
Early American Loveseat	$88
Early Amer. Sofa & Loveseat	$199
Early American Swivel Rocker	$88
Early American Chair	$39
Early American Lamps	$29
Early American Pictures	$39
Spanish Dinette	$88
Early American Dinette	$199
Early American Dining Set	$259
Early American Dining Set	$278
Odd Velvet Swag Lamps	$15
Modern Hex Tables	$39
Hexagon Commodes	$49
Early American Commodes	$54
Distress Maple End Tables	$33
Distress Maple Coffee Tables	$33
3 Piece Dinettes	$38
5 Piece Dinettes	$48
5 Piece Dinettes	$68

COMPLETE BASSETT DINING ROOM SET $699
TABLES & 6 CHAIRS/CHINA

5 Piece Dinettes	$78
5 Piece Dinettes	$88
7 Piece Dinettes	$64
7 Piece Dinettes	$99
7 Piece Dinettes	$119
Modern Dinettes	$80
5 Pc. Spanish King Bedroom	$199
5 Pc. Spanish King Bedroom	$279
5 Pc. Spanish Queen Bedroom	$259
5 Pc. Early American Bedroom	$199
5 Pc. Modern Bedroom	$299
Twin Box & Mattress	$38
Full Box & Mattress	$48
Queen Box & Mattress	$67
King Box & Mattress	$87
5 Pc. Spanish Bedroom	$99
5 Pc. Modern Spanish Bedroom	$129
5 Pc. Modern Bedroom	$159
5 Pc. King Bedroom	$179
Spanish Tables	$33
Spanish Tables	$39

COMPLETE AMERICAN OF MARTINSVILLE BEDROOM SET $749
DRESSER • MIRROR • 2-STANDS • HEADBOARD

Spanish Tables	$44
Spanish Coffee Tables	$18
Spanish End Tables	$16
Odd Love Seats	$99
Modern Sofa	$80
Herculon Sofa	$88
Spanish Style Sofa	$109
Spanish Velvet Sofa	$118
Rolled Arm Sofa	$139
8 Ft. Sofa	$149
8½ Ft. Sofa	$159
Naugahyde Sofa	$129
Naugahyde Sofa	$149

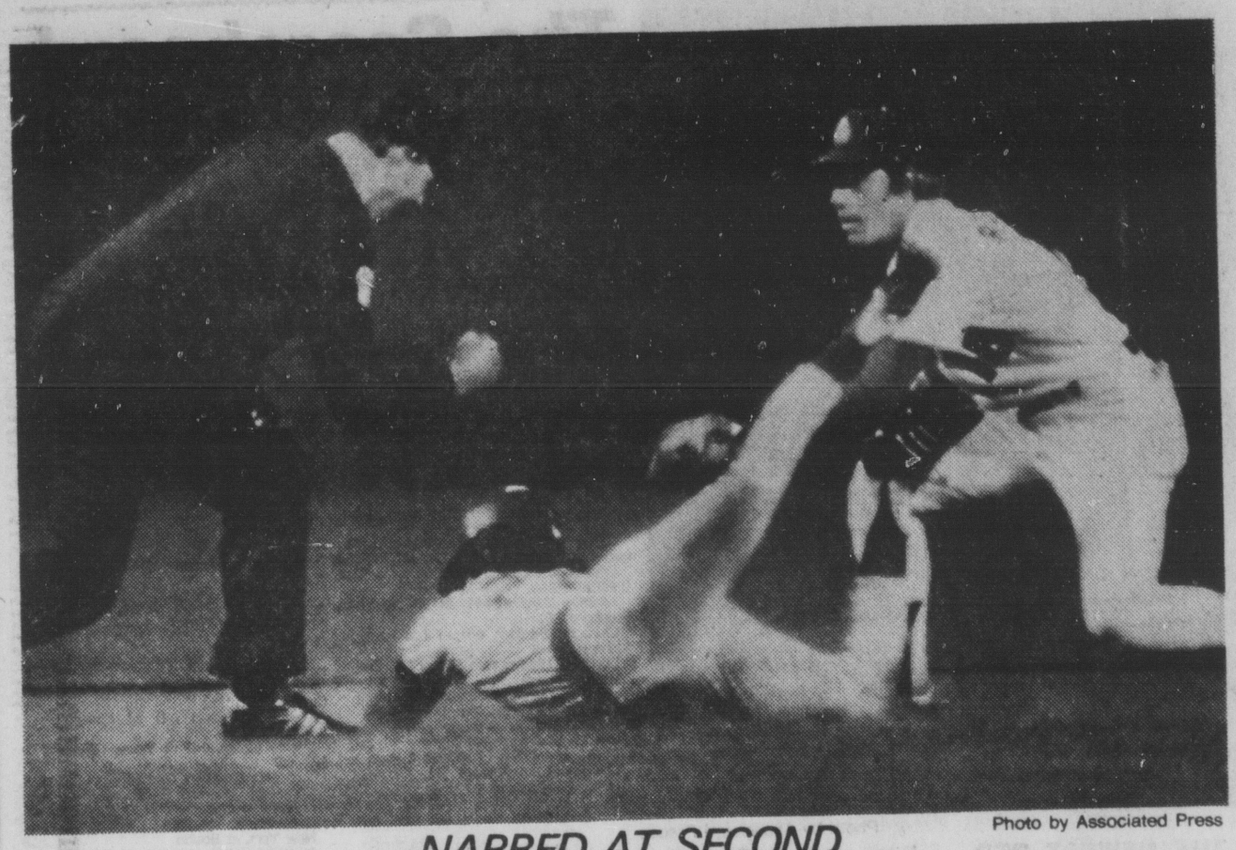

Photo by Associated Press

NABBED AT SECOND

Chicago Cubs' Bill Buckner dives into second base head first trying to stretch a single into a double in seventh inning, but is called out by umpire Ed Sudol as Bill Russell applies the tag. Chicago rallied for four runs in ninth to best L.A., 7-3.

Dodgers falter

By BILL LANGLEY
PB Sports Editor

LOS ANGELES — Bill Buckner returned to Dodger Stadium Friday night and gave a little needle to Dodger manager Tommy Lasorda.

"We don't have a lot of speed or power but we have good pitching and defense the Big Cub in the Sky is looking over us," Buckner said after the Cubs won the opening game of the weekend series between the National League division leaders.

Lasorda found out the heavens are full of Big People looking after baseball teams wearing blue.

The Cubs extended their lead in the National League East to six games over the St. Louis Cardinals while the Dodgers' lead over Cincinnati in the West was reduced to 6½ thanks to Chicago's 7-3 victory.

Friday's decision came down to a battle of relief pitchers as Chicago's amazing Bruce Sutter picked up his third victory to go with 17 saves as his teammates battered Dodger relief ace Charlie Hough for four runs in top of the ninth inning.

Sutter, who lowered his incredible earned run average to 0.75 in 2 1/3 innings, actually gave up the game-tying hit to pinch-hitter Reggie Smith in the bottom of the seventh but the forkball artist struck out five Dodgers including the side in the bottom of the ninth.

In 59 2/3 innings on the mound this season, Sutter has allowed only five earned runs, 32 hits, seven walks and has struck out 72 batters.

"I call my out pitch a split finger fastball," Sutter said, "because I throw it faster than a forkball. It comes in like a fastball and then all of a sudden it breaks. I learned it from Fred Martin, our roving pitching instructor."

Asked about his amazing walk-strikeout ratio, Sutter added, "I've had good control in the past but nothing like this. I'm getting the first pitch over pretty regularly."

Chicago broke loose in the ninth after losing pitcher Stan Wall walked Bobby Murcer.

Hough came in but he obviously didn't have it this time. Jerry Morales singled to left to send Murcer to third. Manny Trillo, the National League's top batter at .382, followed with a triple to center when Rick Monday couldn't make a shoestring catch to make it 5-3.

George Mitterwald doubled to score Trillo and Ivan DeJesus singled to send Mitterwald home for the final tally.

The Cubs jumped out to an early 3-0 lead against Dodger starter Burt Hooton.

Murcer ripped a two-run homer in the first inning and he started the Cubs in the fourth by beating out an infield single, scoring on Trillo's sacrifice fly.

The Dodgers knocked rookie Mike Krukow of San Gabriel out in the sixth inning when Lee Lacy singled and Steve Garvey connected on his 14th homer - fifth in six games to make it 3-2.

An error by third baseman Steve Ontiveros led to the Dodger run in the seventh. After Johnny Oates sacrificed Glenn Burke to second, Smith singled to right off of Sutter to tie the score to thrill the 52,487 Dodger Stadium fans on Cap Night.

Buckner, who is obviously limping from his ankle injuries, contributed a double and single to Chicago's attack.

"I though we would be OK," Buckner said about the Cubs. "But I would be a fool to say we would be in first place at this time. This team is no fluke and is improving all the time."

DODGER DATA — Tommy John (6-4) will challenge former UCLA star Bill Bonham (6-5) in tonight's 7 p.m. contest. Sunday's probables are Don Sutton (7-2) vs. Rick Reuschel (9-2) on Camera Day.

Smith (pulled muscle), Steve Yeager (bad back) and Davey Lopes (bad side) were all missing from the starting Dodger lineup.

Murcer hit four home runs at Dodger Stadium last year when he was with the Giants

Progress Bulletin
Sports
Pomona, California ■ Saturday, June 18, 1977

Rudi has four hits

Angels win in 10 innings

MILWAUKEE (AP) — Joe Rudi cracked his fourth hit, a two-out double in the 10th inning, and scored the winning run on a single by Dave Chalk as the California Angels defeated the Milwaukee Brewers 7-5 in a rain-delayed game Friday night.

Rudi doubled to the left-field corner off Bill Castro, 7-4, then broke a 5-5 tie by barely beating Von Joshua's throw to the plate on Chalk's single to center. Bobby Bonds delivered Chalk with his third double and fourth hit of the night.

The start of the contest was delayed one hour and 38 minutes by rain.

The Brewers scored twice in the eighth to tie the score at 55. Ken McMullen singled and Steve Brye doubled before pinch-hitter Von Joshua followed with a two-run double.

The Angels took a 5-3 lead in the top of the eighth on a two out, two-run single by Mario Guerrero.

The Brewers took a 2-0 firstinning lead on an error by Angels second baseman Jerry Remy and two-out singles by Sal Bando, Cecil Cooper and McMullen.

The Angels tied it in the second on doubles by Bonds and Guerrero and a pair of infield outs.

The Brewers took a 3-2 lead with a fifth inning run on an RBI single by Cecil Cooper before the Angels tied it at 3-3 an inning later on singles by Orlando Ramirez, Rudi, and Bando.

Rudi got the first hit of the game, a bloop single that fell in front of Jim Wohlford in a slippery left field with two out in the Angels' first. Tony Solaita then flied deep to Steve Brye in center, retiring the side.

The two unearned runs scored by the Brewers in their half brought to 17 the number of runs that Remy's last six errors have cost the Angels. Remy bobbled Yount's hopper leading off the inning.

Remy left the game an inning later. The Angels said he had pulled a rib cage muscle running out a grounder in the first. Ramirez replaced him.

The Brewers wasted leadoff singles by Don Money and Sixto Lezcano in the third as the next two hitters were routine outs to the outfield and Ron Jackson made a fine play to retire McMullen on a slow hopper.

ASU reaches W.S. finale

OMAHA, Neb. (AP) — Darrell Jackson limited Southern Illinois to three hits Friday night and Brandt Humphry knocked in three runs as top-rated Arizona State avenged its only College World Series defeat with a 10-0 thumping of the Salukis.

The victory sends Arizona State, 56-12, into tonight's championship game against South Carolina, 43-11-1. South Carolina received a bye into the finals.

In the first four innings, Arizona State pounded out 13 hits and built a 7-0 lead against Dewey Robinson, who had topped the Sun Devils 3-2 in a second-round game.

Humphry collected four hits including a two-run homer in the fifth and a triple, and designated hitter Jamie Allen knocked in two runs as did All-America second baseman Bob Horner.

Arizona State's 19 hits fell three short of the one-game series record. The Sun Devils had at least one hit in every inning and collected four each in the third and fourth.

Jackson, a loser to Southern Illinois earlier, struck out four and allowed only one runner as far as third base.

Steve Michael added a solo home run for Arizona State and was one of three Sun Devils with three hits.

Crum interested in UCLA job

LOUISVILLE, Ky. (AP) — Denny Crum, coach of the University of Louisville basketball team, said Friday he would consider an offer to become head coach at UCLA, but that he has not been contacted by anyone from UCLA.

Crum, once an assistant under former UCLA Coach Johnny Wooden, has been a target of speculation since Gene Bartow said earlier this week he was resigning to start a basketball program at the University of Alabama-Birmingham.

"I have not been approached by anybody," Crum said. "Sure I'd consider it. You'd have to talk to them, wouldn't you? If the circumstances were right, I wouldn't object to going back to California."

Crum, a native of San Francisco, played at Pierce Junior College and at UCLA under Wooden. Since joining Louisville in 1971, he has led the Cardinals to three NCAA playoffs. Ironically, each time Louisville has been knocked out by UCLA.

Dave Hart, Louisville's athletic director, said Friday that no one from UCLA had asked him for permission to negotiate with Crum.

Title to launch 'Cup upset bid

INGLEWOOD — While Crystal Water will undoubtedly be the favorite in today's Hollywood Gold Cup, trainer Keith Stucki will not discount the possibility of an upset by his horse, Ancient Title.

"I believe he's just as good now as he was two weeks ago, when he won the Bel Air," he said. "This is the race we've really pointed him for since the Santa Anita (Handicap) and I'm confident he'll run well."

Title, indeed, has performed impressively in attempting to capture his second Gold Cup title of his seven-year career. California's all-time leading money winner ($1,082,716) won his first in 1975 as he trounced the rest of the field by four-and-a-half lengths in 1:59 1/5.

Two weeks ago, Ancient Title battled Rajab the entire way down the stretch in the 1⅛-mile Bel Air, prevailing by a nose at the wire in 1:47&3/5.

Since then, Title has drilled impressively with works of 1:24&3/5 and :46&4/5.

This will be the fourth time the veteran horse has been entered in Gold Cup competition, dating back to 1974 when he placed second behind Tree of Knowledge. Last year, he laid back in the pack throughout the race and failed to make his move, settling for a sixth-place finish.

Should Sandy Hawley and Ancient Title be successful in his upset bid and capture the $210,000 top money, he would climb into eighth place among all-time money-winners. The gelding in that case would pass such thoroughbred superstars as Citation, Fort Marcy, Cougar II, Foolish Pleasure, Carry Back, Susan's Girl, and Nashua.

However, in order to achieve this honor, Title would have to defeat the favored Crystal Water and Laffit Pincay, Jr.

While winning the Hollywood Derby as a three-year old in 1976, Crystal Water was not shipped East for the Triple Crown races by his trainer, Roger Clapp.

This seems to have been a smart move, since the lat developing horse has come on strong to win the Santa Anita Handicap and the Californian at Hollywood Park.

The Windy Sand-Soft Snow colt, owned by Connie Ring, will carry the top weight of 129 pounds in today's 1¼-mile race while Ancient Title will pack second weight at 125 pounds.

Pay Tribute, who won last year's Gold Cup, heads the rest of the Cup hopefuls while packing 120 pounds and jockey Bill Shoemaker will be looking for his seventh Gold Cup triumph aboard Mark's Place.

Lakers sign second pick

LOS ANGELES (AP) — Brad Davis, the Lakers' second pick in the recent National Basketball Association draft, signed a multiyear contract with the team Friday, the Lakers announced.

Davis, a 6-foot-3 guard from the University of Maryland, was the 15th players selected in the draft.

Los Angeles has not signed its other two first-round selections, North Carolina State forward Kenny Carr and Duquesne guard Norm Nixon.

Sharp putting gives Hubert Green U.S. Open lead

TULSA, Okla. (AP) — Hubert Green took a look ahead to the third round after his solid 67 had established a one-stroke lead Friday at the halfway point of the 77th United States Open Golf Championship.

"I've never won a major," said Green, who came out of the pack using an ancient green-handled putter as his principal weapon.

"If I'm in this position tomorrow, everybody is gonna be asking, 'Can he hold up? Will he take the gas?'

"Well, I just hope I'm here in the position where you can ask me those questions."

It was obvious that Green would have some ready answers.

Although he's won 11 tour titles, he feels he hasn't received due recognition through his lack of a major championship.

"I can't be considered a great player," Green has said before, "because I haven't won a major championship. You can't be a great player without winning those, and winning more than once."

He's now in his best position ever to make a run at the big one that has eluded him.

Green, troubled by erratic putting all year, one-putted eight times before posting his two-round total of 136, four under par on the deceptively tough, heat-scorched, 6,873-yard Southern Hills Country Club course.

Just one shot back halfway through the chase for the most prestige-laden and dearly-coveted title the game can offer was Terry Diehl, a one-tournament winner from Rochester, N.Y., who composed a 68 and had a 137 total.

"I'm just going to play like hell for the next two rounds," said Diehl, who saved his card in his rookie season with a victory in the 1974 San AntonioTexas Open, which he called "your proverbial back-to-thewall story."

Green and Diehl were among the seven men who shared the first round lead. The others lashed their ways to varied and assorted fates while the biggest gun in the game—awesome Jack Nicklaus—wheeled into position for a shot at a record-matching fourth American National championship.

Nicklaus, holder of a record 14 major professional titles but hungry as ever to add to that total, dropped a 15-foot eagle putt on the 560-yard 16th hole on his way to a 68 that put him back in business at 142, six shots back.

"That eagle gave me new life in the tournament," he said. "I'm definitely in 14. 142 is never a bad score in the U.S. Open. I can't remember an Open in which 142 wasn't very much in contention."

Tom Purtzer, one of the previously obscure young men who dominated the early season, came on with a second consecutive 69 and was third alone at 138.

Gary Player, the gritty little South African who wants so desperately to win this one again, once pitched in from deep, clinging rough for a birdie that highlighted his 67. He was tied for fourth at 139 with veteran tourist Rod Funseth and Sam Adams, who cheerfully describes himself as "the leading, left-handed touring pro from Boone, N.C." Funseth shot a 70 while the lefty Adams scored four birdies in a row, once coming within one inch of holing out a seven iron approach shot, in his 69.

Jay Haas, with a 68, and nonstop talker Joe Inman, with a 70, were next at 140.

Al Geiberger, author of that landmark, record-setting 59 a week ago, had a 71—despite a double bogey six on that troublesome, much discussed and often cursed 18th hole—and was five shots back at 141.

"I got pretty tired, my legs were getting weak," said Pate, who has been able to play only once since the Masters.

Ben Crenshaw, troubled by a sinus problem, shot 71-146.

PGA champion Dave Stockton had a 75-153 and failed to make it into the last two rounds. So did the three veterans who were special invitees who hold such prominent places in the Open's history. Tommy Bolt, 65-year-old Sam Snead and Julius Boros all were at 153. Snead and Bolt shot second round 78s, Boros a 76.

"I was very lucky," Green said of his putting round. "I've been putting terrible all year. That birdie putt I made on the second hole, about 35 feet, that might be the longest putt I've made all year. It gives a lift to see one like that go in.

"I feel I'm playing good. There's still two rounds to go. Some players tend to get a little lazy at this point and fall back.

"I hope I don't. I hope I don't just sit on my little duff and let somebody catch me. I want to go forward. I want to make those guys try to catch me, not me fall back to them.

"I want to improve my position. I don't want to fall back."

That birdie on No. 2 set him off. He got another from 10 feet on the third, twice saved par when he missed the green, then got a seven iron approach to within six feet for birdie on No. 9.

But he missed the green on the 10th and drove into the rough on the 13th and bogeyed both. A two iron shot to three feet produced a birdie on the 14th and he took the lead alone with an 8-10 foot birdie putt from his crouched and curious stance on the 16th hole.

Diehl, 27, is in his fourth full year of tour activity. His only victory, in the 1974 Texas Open, came under the most dramatic conditions. A rookie, he had played poorly and needed a to win $3,000 in that, the last event of the year, to retain his playing rights. And he won the tournament.

"I feel I'm in good position as long as I can stay near the lead and make a move from there," said the skinny veteran who won the 1966 PGA national championship, was second in the U.S. Open last year and has a very good record in the major championships.

"I more or less grind them out in the major championships," said the steady man who has made a career of avoiding mistakes. "In the majors, you never have to shoot a super-hot last round."

Tom Weiskopf, a recent winner, had a 71 that put him in a large group with Nicklaus at 142. "I'm still playing good," Weiskopf insisted despite a mildly erratic effort that included an eagle and a double bogey in one stretch of three holes.

Arnold Palmer, the 47-year-old living legend who was only one shot off the first round lead, also was at 142 after a 72 that included another bogey on the final hole.

Johnny Miller all but counted himself out of it after a 73 put him at 144 and in a tie with Hale Irwin, Lee Trevino and others.

"I'm just not playing that well," said Miller, who once took three strokes to dig himself out of the soft sand of a bunker. It led to a triple bogey six.

"I just tried to get too cute with the shot," Miller said.

Irwin shot 71 and Trevino rallied for a 70.

Tom Watson, the current Masters champion and easily the outstanding player in the game this year, had a 72 that left him a distant 10 strokes back at 146.

Defending champion Jerry Pate, sidelined most of the year with a pinched nerve in his neck, fell victim to the strength-sapping heat. He shot a 76 and just made the cut for the final two rounds at 148.

HAPPY ARNIE

Arnold Palmer shows his feelings as he sinks a putt for a birdie on the 8th hole at Southern Hills Country Club in Tulsa Friday during the U.S. Open

UNHAPPY MILLER

Johnny Miller drops his sun visor down over his eyes Friday in disgust after failing to hit his ball out of sand trap at U.S. Open.Miller took a triple bogey on the hole.

Boxscores

American

Angels, 7-5

CALIFORNIA	ab	r	h	bi	MILWAUKEE	ab	r	h	bi
Baylor dh	5	0	0	0	Yount ss	5	1	0	0
Remy 2b	1	0	0	0	Money 2b	3	0	2	0
Ramirez 2b	4	1	1	0	Lezcno rf	4	1	1	0
Rudi lf	5	2	4	0	Bando 3b	5	1	2	0
Solaita 1b	3	0	0	0	Cooper 1b	5	0	2	2
Flores ph	0	1	0	0	McMlln dh	3	0	1	1
Chalk 3b	1	1	1	1	TiJnsn ph	1	1	0	0
Bonds rf	5	1	4	2	Brye lf	4	1	1	0
Gurero ss	5	1	3	3	Sheldon ph	1	0	0	0
RoJksn 3b	4	0	0	0	Whitfrd lf	3	0	0	0
RTores cf	4	0	0	1	Joshua cf	2	0	1	2
Hmphy c	3	0	0	0	Moore c	4	0	0	0
Aikens ph	1	0	0	0	Quirk ph	1	0	0	0
Echbrn c	0	0	0	0					
Total	41	7	13	7	Total	41	5	11	5
California					0 2 0 0 0 1 0 2 0 — 7				
Milwaukee					2 0 0 0 1 0 0 2 0 — 5				

E—Remy. DP—Milwaukee 1. LOB—California 5, Milwaukee 10. 2B—Bonds 3, Guerrero, Rudi 2, Brye, Joshua.

	IP	H	R	ER	BB	SO
K.Brett	6 1-3	8	3	1	3	1
Hartzell	1-3	0	0	0	0	0
LaRoche	1-3	1	1	1	0	1
DMiller (W,4-2)	3	2	1	1	1	5
Sorensen	7 2-3	8	4	4	0	3
McClure	0	0	1	1	1	0
Castro (L,7-4)	2 1-3	5	2	2	0	1

WP—K.Brett. T—3:06. A—10,881.

Mariners, 2-1

SEATTLE	ab	r	h	bi	TEXAS	ab	r	h	bi
Baez 2b	4	1	2	1	Wills 2b	4	0	0	0
Braun lf	5	0	3	1	Beniquz cf	4	0	1	0
Lopez rf	5	0	0	0	DMay rf	4	0	1	0
RuJnes cf	4	0	0	0	Horton dh	4	0	2	0
Stanton dh	2	0	0	0	Alomar pr	0	0	0	0
Collins pr	0	0	0	0	Harrah 3b	4	0	0	0
Stein 3b	4	0	1	0	Hargrve b	4	1	1	0
Meyer 1b	4	0	3	0	Grieve lf	0	0	0	0
Stinson c	3	0	0	0	Washtn lf	3	0	2	0
Milbrne pr	0	1	0	0	Cmpnrs ss	4	0	0	0
Jutze c	0	0	0	0	Fahey c	3	0	2	1
CRylds ss	3	0	0	0	Sundbg c	0	0	0	0
					JEllis ph	1	0	0	0
Total	34	2	9	2	Total	35	1	9	1
Seattle					0 0 0 0 0 0 0 0 2 — 2				
Texas					0 1 0 0 0 0 0 0 0 — 1				

E—Sundberg. DP—Texas 1. LOB—Seattle 11, exas 8. 2B—Washington, Horton. SB—Baez, Meyer, Collins. S—CReynolds.

	IP	H	R	ER	BB	SO
Pole (W,4-2)	8	8	1	1	0	4
House	1	1	0	0	0	1
Alexander	8	7	1	1	5	7
Marshall (L,1-1)	1	2	1	1	0	0

Save—House (1). HBP—By Pole (Grieve). T—2:52.

Rangers, 8-6

SEATTLE	ab	r	h	bi	TEXAS	ab	r	h	bi
Baez 2b	6	0	2	0	Wills 2b	4	1	0	0
Braun lf	3	0	1	0	Beniquz cf	5	2	3	1
Collins lf	3	0	0	0	Washtn lf	5	0	1	0
Lopez rf	3	1	1	0	DMay rf	4	1	2	3
TSmith rf	2	0	0	0	Harrah 3b	4	1	2	0
RuJnes cf	5	1	3	0	Hargve 1b	4	2	2	1
Bernht dh	4	1	0	1	Krkptk dh	3	0	0	0
Stein 3b	5	1	3	1	Mason ss	3	1	2	3
Meyer 1b	4	0	2	1	Sundby c	3	0	0	0
Milbrne ss	4	1	3	1					
Cox c	3	0	1	0					
Stanton ph	0	0	0	0					
Stinson c	1	1	1	2					
Total	43	6	17	6	Total	35	8	12	8
Seattle					0 1 0 0 1 0 2 0 2 — 6				
Texas					4 2 1 0 0 1 0 0 x — 8				

E—Milbourne, Lopez, Meyer, DMay. DP—Seattle 1, Texas 1. LOB—Seattle 14, Texas 7. 2B—Braun, DMay, Hargrove. HR—Stinson (4). SB—Beniquez. SF—Mason, Milbourne.

	IP	H	R	ER	BB	SO
Wheelock (L,2-4)	2-3	4	4	0	1	1
Pagan	3 1-3	3	3	3	1	1
House	2	4	1	1	1	2
Segui	2	1	0	0	0	3
Briles (W,3-3)	6 1-3	13	4	4	1	7
Devine	2 2-3	4	2	2	1	0

Save—Devine (3). HBP—By Briles (Bernhardt). T—2:59. A—21,577.

Royals, 7-1

MINNESOTA	ab	r	h	bi	KANSAS CITY	ab	r	h	bi
Hisle lf	4	0	0	0	Zdeb lf	2	0	0	0
Carew 1b	4	0	1	0	Pogette lf	2	1	1	0
Bostck cf	3	0	1	0	GBrett 3b	5	1	1	1
Adams rf	3	1	1	0	McRae dh	4	0	2	2
Ford rf	1	0	0	0	Cowens rf	3	2	2	0
Cubage 3b	3	0	1	0	Maybry 1b	4	1	1	0
Kusick ph	1	0	0	0	Otis cf	4	0	1	1
Chiles dh	2	0	0	1	Patek ss	4	0	2	1
Terrell ph	1	0	0	0	Porter c	3	1	1	1
Wyngar c	3	0	0	0	FWhite 2b	4	1	1	1
Smaley ss	3	0	1	0					
Wilfong 2b	2	0	0	0					
Rndall 2b	1	0	0	0					
Total	31	1	5	1	Total	35	7	12	7
Minnesota					0 0 0 0 0 1 0 0 — 1				
Kansas City					0 1 2 2 1 1 0 0 x — 7				

E—FWhite, Hisle, Adams. LOB—Minnesota 6, Kansas City 7. 2B—Cowens 2, Otis, Porter, Patek, McRae, Cubbage, Poquette. 3B—Carew. SF—Chiles.

	IP	H	R	ER	BB	SO
Zahn (L,6-5)	2 2-3	7	3	3	1	1
Schueler	2	3	3	2	1	0
Holly	3 1-3	2	1	1	1	1
Colborn (W,7-7)	6 1-3	4	1	1	1	1
Mingori	2 2-3	1	0	0	1	2

T—2:26. A—24,436.

Bosox, 9-4

NEW YORK	ab	r	h	bi	BOSTON	ab	r	h	bi
Rndlph 2b	5	1	2	1	Burlson ss	4	1	1	1
Rivers cf	5	0	2	1	Lynn cf	5	2	1	1
Munson c	5	0	1	1	Rice dh	4	1	2	0
Chmbls 1b	5	0	2	0	Yastrki lf	4	1	2	3
CJhnsn dh	4	0	0	0	Fisk c	4	2	3	2
ReJksn rf	3	1	1	0	GScott 1b	4	2	2	1
Piniella lf	4	1	3	0	Carbo rf	3	0	1	0
Nettles 3b	4	0	1	1	Evans rf	0	0	0	0
bdent ss	2	1	0	0	Hobson 3b	4	0	0	0
RWhite ph	1	0	8	0	Doyle 2b	4	0	2	1
FStnly ss	0	0	0	0					
Total	38	4	12	4	Total	36	9	14	9
New York					0 3 1 0 0 0 0 0 0 — 4				
Boston					4 0 0 0 1 1 3 0 x — 9				

E—Hobson, Rivers. DP—New York 1, Boston 1. LOB—New York 9, Boston 5. 2B—Piniella. HR—Burleson (2), Lynn (6), Fisk 2 (13), GScott (16), Yastrzemski (10).

	IP	H	R	ER	BB	SO
Hunter	2-3	4	4	4	0	1
Clay (L,0-1)	4 1-3	4	1	1	1	4
Tidrow	3	6	4	3	1	2
Lee	2 1-3	7	4	4	2	0
BStanley (W,4-3)	3 2-3	2	0	0	0	2
Campbell	3	3	0	0	0	3

Save—Campbell (13). T—2:27. A—34,557.

Indians, 8-5

DETROIT	ab	r	h	bi	CLEVELAND	ab	r	h	bi
LeFlre cf	5	2	2	2	JNorris cf	4	1	2	0
Fuents 2b	5	1	0	0	BBell 3b	1	0	0	0
Staub dh	5	0	1	1	Kuiper 2b	5	1	2	0
Kemp lf	5	1	2	1	Dade rf	5	1	1	1
Tmpsn 1b	5	0	1	1	Bochte 1b	3	2	1	0
Oglivie rf	4	0	1	0	Kendall c	2	0	0	0
MMay c	5	0	0	0	Thorn dh	6	2	3	6
ARdrgz 3b	4	0	0	0	Grubb lf	4	0	0	0
Mkwski 3b	1	0	0	0	Pruitt lf	1	0	0	0
Scrinvr ss	3	1	0	0	Lwnstn cf	5	1	2	1
Corcrn ph	1	0	0	0	Fosse 1b	5	0	3	0
Veryzr ss	1	0	0	0	Duffy ss	5	0	0	0
Total	44	5	7	5	Total	46	8	14	8

Two out when winning run scored.

Detroit	2	1	0	0	2	0	0	0	0	0 — 5
Cleveland	0	0	1	0	0	1	0	3	0	0 — 8

E—Dade. DP—Detroit 1. LOB—Detroit 5, Cleveland 7. 2B—Kemp, JNorris, Staub, Bochte. 3B—LeFlore. HR—LeFlore (6), Thorton 2 (6), Lowenstein (1). SB—Kemp. S—Kuiper. SF—Dade.

	IP	H	R	ER	BB	SO
Rozema	6	9	2	2	0	2
Foucault	2	3	3	3	1	2
Crawford (L,0-1)	3	1	2	2	1	2
Grilli	2-3	1	1	1	1	0
Waits	4 1-3	6	5	4	1	0
Hood	4 2-3	0	0	0	0	4
Kern (W,2-3)	3	1	0	0	1	3

T—3:15. A—21,452.

Orioles, 5-3

BALTIMORE	ab	r	h	bi	TORONTO	ab	r	h	bi
Bumby cf	3	0	2	0	JScott cf	4	0	0	0
Shopay cf	2	0	0	0	AWoods lf	4	1	3	1
Dauer 2b	4	0	0	0	Bailor ss	4	0	0	0
Singltn rf	4	2	2	1	Rader dh	4	1	1	1
LMay 1b	3	1	1	0	Fairly rf	4	1	1	1
Murray dh	4	1	2	0	Ault 1b	3	0	0	0
PaKlly lf	4	1	2	1	Ewing ph	1	0	1	0
DeCncs 3b	3	0	0	0	Howell 3b	3	0	0	0
Dmpsy c	3	0	0	1	Ashby c	4	0	1	0
Belngr ss	4	0	0	0	McKay 2b	2	0	1	0
Total	34	5	9	3	Total	33	3	8	3
Baltimore					1 0 0 1 0 2 0 1 0 — 5				
Toronto					0 0 0 3 0 0 0 0 0 — 3				

E—Ashby. DP—Baltimore 1, Toronto 2. LOB—Baltimore 6, Toronto 5. 2B—Ashby, AWoods, Ewing. 3B—McKay. HR—Singleton (9), AWoods (4), Rader (2), Fairly (7), PaKelly (8). SF—Dempsey.

	IP	H	R	ER	BB	SO
Grimsley	4	5	3	3	0	1
DMartnz (W,6-4)	5	3	0	0	1	5
Vckvch (L,2-6)	7 2-3	9	5	3	3	4
JJohnson	1 1-3	0	0	0	0	1

WP—Vuckovich. HBP—By DMartinez (McKay). T—2:14. A—26,183.

Home runs

American League

Stinson (4), Mariners; Singleton (9), P. Kelly (8), Orioles; Woods (4), Rader (2), Fairly (7), Blue Jays; Burleson (2), Lynn (6), Fisk 2 (13), Scott (16), Yastrzemski (10), Red Sox; LeFlore (6), Tigers; Thornton 2 (6), Lowenstein (1), Indians.

National League

Burroughs 2 (18), Braves; Hebner 2 (7), Luzinski (15), Schmidt (15), Phillies; Foster 2 (17), Reds; Cabell (5), Astros; Turner (5), Padres; Murcer (9), Cubs; Garvey (14), Dodgers, Madlock (5), Clark (4), Giants.

National

Cubs, 7-3

CHICAGO	ab	r	h	bi	LOS ANGELES	ab	r	h	bi
DeJsus ss	5	0	2	1	Lacy 2b	4	1	1	0
Blittner lf	5	0	1	0	Russell ss	4	0	2	0
Bucknr 1b	4	1	2	0	Garvey 1b	4	1	1	2
Murcer rf	3	3	2	2	Cey 3b	3	0	0	0
Wallis cf	0	0	0	0	Monday cf	3	0	0	0
JeMrls rf	4	1	2	0	Baker lf	4	0	0	0
Trillo 2b	3	1	1	3	Hale rf	2	0	1	0
Ontivrs 3b	3	0	1	0	Burke rf	1	1	0	0
Mitrwd c	4	1	1	1	Oates c	2	0	0	0
Krukow p	2	0	0	0	Hooton p	1	0	0	0
GHndz p	1	0	0	0	Goodsn ph	1	0	0	0
Sutter p	1	0	0	0	Sosa p	0	0	0	0
					Smith ph	1	0	1	1
					Martnz pr	0	0	0	0
					Wall p	0	0	0	0
					Hough p	0	0	0	0
Total	35	7	12	7	Total	30	3	6	3
Chicago					2 0 0 1 0 0 0 4 — 7				
Los Angeles					0 0 0 0 0 2 1 0 0 — 3				

E—Ontiveros. DP—Chicago 2, Los Angeles 1. LOB—Chicago 4, Los Angeles 3. 2B—Buckner, Mitterwald. 3B—Trillo. HR—Murcer (9), Garvey (14). S—Oates. SF—Trillo.

	IP	H	R	ER	BB	SO
Krukow	5 2-3	5	2	2	2	4
GHernandez	1	0	1	0	0	0
Sutter (W,3-1)	2 1-3	1	0	0	0	5
Hooton	6	6	3	3	1	2
Sosa	1	1	0	0	0	0
Wall (L,2-3)	1	1	1	1	1	0
Hough	1	4	3	3	0	1

PB—Oates. T—2:25. A—52,487.

Padres, 4-3

ST. LOUIS	ab	r	h	bi	SAN DIEGO	ab	r	h	bi
Brock lf	5	0	0	0	GRthrds lf	4	0	1	0
Tmpltn ss	5	0	2	0	Tenace 3b	3	0	0	0
HCruz rf	3	1	2	0	Suthrld 3b	0	0	0	0
Simons c	4	0	2	1	Ivie 1b	3	0	0	0
K.Hrndz 1b	4	0	0	0	Winfld rf	4	0	1	0
Reitz 3b	4	1	2	0	Hendrk cf	4	1	1	0
Kssngr 2b	0	0	0	0	Almon ss	3	0	1	0
Mumrry cf	1	1	0	0	Chmpn 2b	3	1	1	1
Tyson 2b	2	0	1	2	Davis c	2	1	0	0
Philps 3b	1	0	0	0	RJones p	0	0	0	0
Denny p	3	0	0	0	Kngmn ph	1	0	0	0
Scott ph	1	0	0	0	DAqsto p	0	0	0	0
					Turner ph	1	1	1	3
					Whmtr p	0	0	0	0
					Scnin ph	1	0	0	0
					Fingers p	0	0	0	0
Total	33	3	9	3	Total	29	4	6	4
St. Louis					1 2 0 0 0 0 0 0 0 — 3				
San Diego					0 0 0 4 0 0 0 0 x — 4				

E—Mumphrey, Davis. LOB—St. Louis 8, San Diego 6. 2B—GRichards, Simmons, Tyson. HR—Turner (5). SB—Templeton. S—Champion.

	IP	H	R	ER	BB	SO
Denny (L,7-2)	8	6	4	4	4	4
RJones	2	4	3	3	1	0
DAqusto (W,1-1)	2	0	0	0	3	2
Wehrmster	2	2	0	0	1	1
Fingers	3	3	0	0	0	3

Save—Fingers (16). T—1:59. A—19,518.

Giants, 4-3

PITTSBURGH	ab	r	h	bi	SAN FRAN	ab	r	h	bi
Tavras ss	5	0	0	1	RAndrs 2b	4	1	3	0
Stenett 2b	4	1	2	0	Thomas cf	3	0	0	1
Parker rf	5	1	3	1	Madlck 3b	4	1	3	1
BRbnsn 1b	4	0	1	1	Clark rf	4	1	1	1
Oliver lf	3	0	1	0	McCvy 1b	4	0	1	0
Dyer c	4	0	0	0	Elliott lf	4	0	2	0
Fregosi 1b	1	0	0	0	Foli ss	3	0	0	0
Hairstn ph	1	0	0	0	Hill c	3	0	0	0
Garner 3b	0	1	0	0	Curtis p	1	0	0	0
Moreno cf	3	0	1	0	Harris ph	1	0	0	0
Mendza ph	1	0	0	0	Hverlo p	0	0	0	0
Reuss p	3	0	0	0	Herndn ph	1	1	1	0
FGnzlz ph	1	0	1	0	Lavelle p	0	0	0	0
Total	35	3	9	3	Total	32	4	11	3
Pittsburgh					0 0 0 2 0 0 0 0 1 — 3				
San Francisco					0 0 0 0 0 2 0 x — 4				

E—Stennett, Reuss, Garner, McCovey 2. DP—Pittsburgh 2, San Francisco 1. LOB—Pittsburgh 9, San Francisco 5. 2B—Madlock. 3B—Parker, Herndon. HR—Madlock (5), Clark (4). SB—RAndrews, Fregosi, Oliver, Taveras. SF—Thomas.

	IP	H	R	ER	BB	SO
Reuss (L,)-7)	8	11	4	3	0	6
Curtis	5	6	2	2	2	1
Heaverlo (W,1-0)	2	2	0	0	0	3
Lavelle	2	1	1	0	2	4

Save—Lavelle (9). T—2:14. A—4,789.

Reds, 9-4

CINCINNATI	ab	r	h	bi	MONTREAL	ab	r	h	bi
Rose 3b	5	1	1	2	Cash 2b	3	2	2	0
Griffey rf	4	1	1	0	Speier ss	5	1	2	0
Morgan 2b	4	1	3	2	EVttne rf	5	0	1	1
Knight 2b	1	1	0	0	Perez 1b	5	1	2	1
Drssen 1b	4	1	2	1	Crmrte lf	3	0	0	0
GFostr lf	5	2	2	4	Carter c	3	0	2	2
Cncpcn ss	4	0	0	0	Dawson cf	4	0	0	0
Grnimo cf	3	1	1	0	Parrish 3b	4	0	2	0
Plumer c	4	1	2	0	Rogers p	2	0	0	0
Bilghm p	3	0	0	0	McEny p	0	0	0	0
Murray p	1	0	0	0	Walker p	0	0	0	0
					Garrett ph	1	0	0	0
					Atkrsn p	0	0	0	0
					Unser ph	1	0	0	0
Total	38	9	12	9	Total	36	4	11	4
Cincinnati					0 0 1 0 3 4 0 0 1 — 9				
Montreal					1 0 2 0 0 0 0 1 0 — 4				

E—Rogers 2, Knight. DP—Cincinnati 1, Montreal 1. LOB—Cincinnati 9, Montreal 9. 2B—Perez. 3B—Rose. HR—Foster 2 (17). SB—Morgan, Concepcion. S—Billingham. SF—Carter.

	IP	H	R	ER	BB	SO
Billingham (W,8-3)	7 1-3	11	4	4	2	2
Murray	1 2-3	0	0	0	1	1
Rogers (L,8-5)	5 1-3	8	7	6	4	4
McEnaney	2-3	2	1	1	0	0
Walker	1	1	0	0	1	0
Atkinson	2	1	1	1	1	0

WP—McEnaney. T—2:45. A—26,284.

Phillies, 11-5

ATLANTA	ab	r	h	bi	PHILA	ab	r	h	bi
Bonnell cf	4	0	1	0	Maddox cf	5	2	3	0
Roystr 3b	3	1	1	0	Jhstne rf	5	2	2	1
Pcroba ph	1	0	0	0	Schmdt 3b	4	2	1	2
Moore 3b	0	0	0	0	Luzinski lf	3	2	2	3
Montnz 1b	4	1	2	1	Martin lf	1	0	0	0
Brrghs rf	4	2	2	4	Hebner 1b	4	2	2	4
Mtthws lf	4	0	0	0	Boone c	4	1	2	0
Kline p	0	0	0	0	Bowa ss	4	0	1	0
Correll c	4	0	1	0	Sizmre 2b	4	0	1	1
Gilbrth 2b	4	0	1	0	Chrstsn p	3	0	0	0
CRbnsn ss	3	0	1	0	Reed p	1	0	0	0
Nolan ph	1	0	0	0					
Msmith p	2	0	0	0					
Office lf	1	1	0	0					
Total	35	5	9	5	Total	38	11	14	11
Atlanta					2 0 0 3 0 2 0 1 0 — 5				
Philadelphia					0 2 3 0 0 0 3 3 x — 11				

DP—Atlanta 1, Philadelphia 1. LOB—Atlanta 4, Philadelphia 5. 2B—Boone, Johnstone, Maddox. HR—Burroughs 2 (18), Hebner 2 (7), Luzinski (15), Schmidt (15). SB—Maddox, Royster.

	IP	H	R	ER	BB	SO
Msrsmth (L,4-3)	7	11	8	8	2	7
Kline	1	3	3	3	0	1
Chrstnson (W,6-5	7	6	5	5	1	3
Reed	2	3	0	0	0	1

Save—Reed (6). WP—Messersmith. Balk—Kline. T—2:12. A—37,143.

Astros, 7-1

HOUSTON	ab	r	h	bi	NEW YORK	ab	r	h	bi
Cedeno cf	5	1	1	0	Randle 3b	5	0	0	0
Cabell 3b	4	3	2	3	Millan 2b	4	0	1	0
JCruz rf	3	1	2	1	Hendsn lf	4	0	2	0
Fergsn c	4	1	0	0	Milner 1b	4	0	1	0
Watson 1b	4	0	1	2	Vail rf	4	1	1	0
Howe 2b	5	0	2	1	Grote c	4	0	1	0
Howard lf	4	0	0	0	Mazilli cf	4	0	1	0
JGnzlz ss	4	0	2	0	Flynn ss	3	0	1	0
RMetzr ss	0	0	0	0	Zachry p	2	0	0	0
Banistr p	3	1	1	0	RVttne ph	0	0	0	0
					Baldwn p	0	0	0	0
Total	36	7	11	7	Total	35	1	8	0
Houston					0 0 1 0 3 0 0 3 0 — 7				
New York					0 0 0 1 0 0 0 0 0 — 1				

E—Randle, Cabell. DP—New York 1. LOB—Houston 8, New York 10. 2B—JCruz, Vail, Cabell. HR—Cabell (5). SB—Mazzilli, JCruz.

	IP	H	R	ER	BB	SO
Bnnster (W,3-6)	9	8	1	0	3	8
Zachry (L,3-8)	6	7	3	1	4	4
Baldwin	3	4	3	3	2	0

T—2:21 A—15,201.

Quotes

Some notable quotes from the world of sports:

"I believe many people feel I need psychiatric care for leaving UCLA, but others feel I'll be much happier here." — Basketball Coach Gene Bartow, after leaving the prestigious California school to establish an intercollegiate program at the University of Albama-Birmingham, which has only club and intramural sports.

"My breaking ball is flat, my fast ball has lost its velocity and the changeup has nothing."—pitcher Pat Zachry, traded by Cincinnati to the New York Mets, discussing nerve damage to the elbow of his pitching arm.

U.S. net team ousts S. Africa

EASTBOURNE, England (AP — The United States, led by Chris Evert, defeated South Africa 3-0 Friday and gained the final of the Federation Women's Lawn Tennis Cup.

Miss Evert and Billie Jean King took only 76 minutes between them to score singles victories in the semi-finals. Ms. King took only 23 minutes, not counting a rain delay between sets, to beat Greer Stevens 6-2, 6-0 and Miss Evert downed Brigitte Cuypers 6-1, 6-1 in 53 minutes to clinch the best-of-three series.

Then Miss Evert and Rosemary Casals won the doubles, topping Linky Boshoff and Ilano Kloss 6-0, 3-6, 9-7.

Noisy anti-apartheid demonstrations going on outside the stadium, made it difficult for the players.

Misses Cuypers and Stevens played below their top form and between them they won only four games against the Americans.

When Miss Stevens, 20, came onto the center court with Ms. King the demonstrations outside the stadium were the noisiest of the week.

The continual shouting of "South Africa Out" and "Down with Apartheid" went on all through the match. Afterwards Miss Sevens said, "I tried not to let the noise worry me too much. I knew what they were shouting but I did not take too much notice."

Ms. King, 33, took a 3-0 lead in the opening set, taking advantage of the South African's mistakes.

The match began 90 minutes after schedule because of rain. The rain caused another 23 minute hold-up as soon as Ms. King had taken the first set 6-2.

When play resumed, Ms. King, who was wearing slacks under he sleeveless tennis dress against the cold, quickly regained control and whipped through the second set without loss of a game.

The 22-year-old Miss Evert soon made sure of her team's place in the final Saturday when she beat Miss Cuypers, who hardly was able to string two good shots together.

U.S. captain Vicki Berner said: "The noise from outside the stadium surely was not necessary. At least it did not put our players off too much."

Although

Television log

SATURDAY

JUNE 18

MORNING

6:00
4 Kidsworld
6 Sunrise Semester
9 Community Feedback
11 Let's Rap

—6:30—
4 That's Cat
5 The Big Valley
8 Yoga
9 PTL Club
11 Unit Five
13 Morning Show
28 Captioned News
39 Villa Allegre

7:00
2 Summer Semester
4 23 6 10 36 Woody Woodpecker Show
6 Popeye Cartoons
7 (29 8) 39 Tom & Jerry/Mumbly Show
8 Wallstreet
11 L.A. Patterns
13 Sam Yorty Show
28 Yoga for Health

--7:30--
2 Camera Three
4 23 6 10 36 Pink Panther
5 Pacesetters
6 Felix the Cat
7 (29 8) 39 Jabberjaw
8 First Aid
9 Hot Fudge Show
11 Movie: C "Jack McCall, Desperado" (wes) '53—George Montgomery, Angela Stevens, Douglas Kennedy, James Seay.
13 Romper Room
(17 3) Black Buffalo
28 Artists

8:00
2 (17 3) 8 Sylvester & Tweety
5 Movie: "Apache Woman" (wes) '55—Lloyd Bridges, Joan Taylor.
6 Popeye/Bugs Cartoons
7 (29 8) 39 Scooby Doo
9 Movie: C "The Pirates of the Mississippi" (adv) '64—Hansjorg Felmy, Horst Frank, Sabrina Sinjen.
13 Woman: Real to Reel
26 Voice of Tokyo
28 Architecture of Newfoundland

—8:30—
2 (17 3) 8 Clue Club
6 Speed Racer
28 The Tribal Eye

9:00
2 (17 3) 8 Bugs Bunny/Roadrunner
4 23 6 10 36 Speed Buggy
6 Valley of the Dinosaurs
34 Insight

—9:30—
4 23 6 10 36 Monster Squad
6 Johnny Quest
7 (29 8) 39 Kroffts Supershow
11 Movie: "Spitfire" (com) '34—Katharine Hepburn, Robert Young, Ralph Bellamy.
13 Movie: C "Little Norse Prince" (adv) '69.
28 Zoom
34 Al Dia

10:00
2 (17 3) 8 Tarzan
4 23 6 10 36 Space Ghost/Frankenstein Jr.
5 Movie: "Beyond Glory" (dra) '48—Alan Ladd, Donna Reed.
6 The Jetsons
9 Wanted Dead or Alive
26 Hot Fudge Show
28 Vision On
34 Tribuna Publica

—10:30—
2 (17 3) 8 New Adventures of Batman
4 23 6 10 36 Big John, Little John
6 Lone Ranger
7 (29 8) 39 Superfriends
9 Abbott & Costello
26 Shopsmith
28 Rebop
34 Coco Drilla

11:00
2 (17 3) 8 Shazam/Isis Hour
4 23 6 10 36 Grandstand/Major League Baseball
7 (29 8) 39 Oddball Couple
11 Just for Teens
13 Wildlife Adventure
26 WCT Challenge Cup
28 Nova

—11:30—
5 Movie: C "Jamaica Run" (rom) '53—Ray Milland, Arlene Dahl.
7 (29 8) 39 American Bandstand

AFTERNOON

12:00
2 (17 3) 8 Fat Albert
6 Journey to Adventure
9 East Side Kids
11 The Racers
13 Sgt. Bilko
26 Action Theater
28 Latino Consortium

—12:30—
2 (17 3) 8 Ark II
6 This Week in Baseball
7 People 7 Public Affairs
11 Lost in Space
13 Movie: C "Ballad of A Gunfighter" (wes) '63—Marty Robbins, Bob Barron.
28 Counterpoint: The U-2 Story
(29 8) U.S. Farm Report
34 Carmita
39 Bewitched

1:00
2 (17 3) 8 Children's Film Festival (R) "Nina and the Street Kids" A film from Sweden about a brief time in the life of a 12-year-old girl confined to a wheelchair in a ghetto building and her relationship with her neighbors.
5 Sportsman's Friend
6 Pro Fan
7 (29 8) 39 U.S. Open Live coverage of the third round of play in this golf tournament from Southern Hills Country Club in Tulsa Oklahoma.
34 Feature Film

—1:30—
5 Twilight Zone
6 The Racers
9 Movie: "Man in Outer Space" (sci-fi) '64—Lisa Gaye, Fernando Rey.
11 Soul Train
28 S.S. Lusitania

2:00
2 Steps to Learning
4 23 6 10 Wimbledon Tennis Special Peter Ustinov looks at 100 years of Wimbledon in this sports documentary on the history and tradition of the world's oldest and most prestigious tennis tournament.
5 Swiss Family Robinson
6 Bonanza
8 Movie: "A Funny Thing Happened on the Way to the Forum" (com) '66—Zero Mostel, Phil Silvers.
13 Tarzan
(17 3) Rock Concert
Cinema 36 "Little Fugitive," "Big Bluff"

—2:30—
2 Medix "The Medical Detectives"
5 Monster Rally "I Was A Teenage Frankenstein"
11 Outer Limits
28 Movie: "Rocking Horse Winner"

3:00
2 Newsmakers
6 Wild Wild West
9 Movie: C "Dakota Lil" (wes) '50—George Montgomery, Rod Cameron, Marie Windsor.
13 Movie: C "Great Missouri Raid" (wes) '50—Macdonald Carey, Wendell Corey.
23 6 Movie: "Desperate Journey"
26 The Music Place
34 Futbol Munidal

—3:30—
2 It Takes All Kinds
4 Saturday
10 John Wayne Theatre
11 Mission Impossible
(17 3) Championship Bridge
26 Porter Wagoner

4:00
5 Voyage to the Bottom of the Sea
6 Little Rascals
7 Ara's Sports
8 Star Trek
(17 3) Who Can Catch the Wind
26 Nashville on the Road
28 Black Perspective on the News
(29 8) World of Survival
39 The Lucy Show

—4:30—
2 (17 3) CBS Sports Spectacular
7 Greatest Sports Legends
9 Movie: C "Rose of Cimarron" (wes) '52—Mala Powers, Jack Buetel, Bill Williams, Jim Davis.
11 Movie: "Dr. Jekyll and Mr. Hyde" (dra) '41—Spencer Tracy, Ingrid Bergman, Lana Turner.
26 Nashville on the Road
28 Once Upon A Classic
(29 8) The Laurel Lee Brown Show
36 Agriculture USA
39 Eyewitness on Service

5:00
5 Star Trek
6 Movie: C "The Bobo" (com) '67—Peter Sellers, Britt Ekland.
7 (29 8) 39 ABC's Wide World of Sports
8 The FBI
10 News
13 Movie: C "Gay Pur-ee" (mus) '62—Voice of Judy Garland, Robert Goulet, Red Buttons.
23 6 Film Feature
26 Music Hall America
28 Nova
34 Rosita Peru
36 Hee Haw

—5:30—
4 23 6 10 News

EVENING

6:00
2 8 (17 3) News
4 36 News
5 Movie: C (2hr) "Elmer Gantry" (dra) '60—Burt Lancaster, Jean Simmons.
9 Henry Mancini in Concert
10 Ironside
23 6 Dialogue
26 Hee Haw
28 Star Soccer
34 Las Aventuras de Capulina

—6:30—
2 7 8 (29 8) 39 News
4 KNBC News Conference
11 The $128,000 Question
★ Playoffs For $128,000
11 $128,000 Question
(17 3) 1977 Indianapolis 500
23 6 Wild Kingdom
34 El Chapulin Colorado
36 Nashville on the Road

7:00
2 The Muppets
4 The Price is Right
6 (17 3) Hee Haw
7 Eyewitness Los Angeles
8 In Search Of...
9 10 23 6 Space: 1999
11 (29 8) 36 39 Lawrence Welk Show
13 Adam-12
26 Dolly Parton Show
28 The Pallisers
34 Arriba El Telon

—7:30—
2 Here & Now
4 In Search Of...
7 Disasters: How & Why
8 Untamed World
13 Room 222
26 Pop Goes the Country

8:00
2 (17 3) 8 Mary Tyler Moore Show (R) With the high hopes of boosting WJM-TV's evening news ratings, station manager Mel Price hires a renownd critic who verbally and viciously attacks the city and the people who live in it.
4 23 6 10 36 NBC Saturday Night Movie: C (2hr) "Exo Man" (dra) '77—David Ackroyd, Anne Schedeen, A Martinez, Harry Morgan, Jose Ferrer, Kevin McCarthy. When an assailant's attack leaves a college professor paralyzed, his scientific expertise enables him to become sufficinetly mobile to go after his assailant.
5 Movie: "Tillie and Gus" (com) '33—W.C. Fields, Alison Skipworth.
6 Movie: C (2hr) "Away All Boats" (dra) '56—Jeff Chandler, George Nader.
7 (29 8) 39 Wonder Woman "The Pluto File" A notorious international agent, unaware that he is a bubonic plague carrier, steals an earthquake-creating formula with which he plans to destroy the nation's capital.
9 Movie: (90) "The Restless Breed" (wes) '57—Scott Brady, Anne Bancroft.
11 In Conquest of the Sea
13 Victory at Sea
26 Movie: "The Picture of Dorian Gray" (dra) '45—Hurd Hatfield, George Sanders, Donna Reed, Angela Lansbury.
28 Once Upon A Classic "Heidi"

—8:30—
2 (17 3) 8 Bob Newhart Show (R) A despondent friend accepts a Dr. Hartley suggestion and turns the psychologist's reception area into a mini-Polynesian village.
13 Collage
28 In Search of the Real America

9:00
2 (17 3) 8 All in the Family (R) Gloria's discovery about Edith leads her to convince Mike to give Archie a lecture on the facts of life.
7 (29 8) 39 Starsky and Hutch "Iron Mike" A noted police captain is seen taking an envelope from a racketeer which leads Starsky and Hutch to investigate how the captain compiled his incredible crime breaking record.
11 JIMMY DEAN'S BACK
★ ON HEE HAW TONITE!
11 Hee Haw
28 National Geographic Special

—9:30—
2 (17 3) 8 Alice (R) Everyone tries to share Vera's happiness over her new boyfriend, but there's something about him that bothers Alice, and it's not just that he's a mortician.
9 Movie: C "At Gunpoint" (wes) '55—Fred MacMurray, Dorothy Malone.
13 Movie: C "Riders of Vengeance" (wes) '53—Richard Conte, Viveca Lindfors.

10:00
2 (17 3) 8 Carol Burnett Show (R) Ken Berry guests.
4 PHOTOPLAY AWARDS
★ SPECIAL/HOLLYWOOD
4 23 6 10 36 56th Annual Photoplay Gold Medal Awards Angie Dickinson and Elliott Gould are the hosts of this event—the oldest awards presentation in the entertainment field—which is live from Hollywood.
5 Agronsky and Company
6 Music Hall America
7 (29 8) 39 Feather and Father An old friend is murdered just hours after his release from prison and the gang must solve a stock swindle and trap a crooked cop to bring his killer to justice.
11 News
26 Movie: "Monster on the Campus" (hor) '58—Arthur Franz, Joanna Moore, Troy Donahue.
28 Movie: "The Man in the White Suit"

—10:30—
5 Dragnet

11:00
2 7 34 39 News
5 Love American Style
6 Get Smart
9 Fright Night
11 Cerebral Palsy Telethon
13 Movie: C "Mill of the Stone Woman" (hor) '63—Pierre Brice, Scilla Gabel.
(17 3) The PTL Club
23 6 Adam-12
(29 8) Rex Humbard
36 Pop Goes the Country

—11:30—
2 Movie: C "The Borgia Stick" (mys) '67—Don Murray, Fritz Weaver, Inger Stevens.
4 23 6 10 36 News
6 Movie: "Dangerous Money" (adv) '46—Sidney Toler, Gloria Warren.
7 Movie: "Ocean's 11" (com) '60—Frank Sinatra, Dean Martin, Sammy Davis Jr., Peter Lawford, Angie Dickinson, Richard Conte, Cesar Romero, Patrice Wymore, Joey Bishop.
8 Movie: C "Sheriff of Fractured Jaw" (wes) '59—Kenneth More, Bruce Cabot, Jayne Mansfield, Henry Hull.
26 700 Club
28 The Mark of Jazz
34 Cinema 34
39 Movie: C "Flame Over India" (dra) '60—Lauren Bacall, Kenneth More, Wilfred Hyde White, Herbert Lom.

12:00
4 23 6 10 36 Saturday Night
5 All-Night Shows: Beau Geste," "The Cat Creeps," "The Crosby Case," "General Della Rovere"
(29 8) News/Sci-Fi Theatre

1:00
9 Thriller
13 Movie: "Breaking the Sound Barrier" (adv) '52—Ralph Richardson, Ann Todd.

—1:30—
4 6 Rock Concert

2:00
2 Movie: C "Echo of A Nightmare" (dra) '70—Robert Stack, Susan Saint James, Richardo Montalban.
9 Doublefeature Movies: "The Assassination," "The Gamblers"
(29 8) Spanish News/Movie

3:00
2 Movie: C "The Prisoner Within" (dra) '70—Tony Franciosa, Susan Saint James, Steve Forrest.

Zachry's elbow is ailing

NEW YORK (AP) — Pitcher Pat Zachry, a key figure in the trade that sent Tom Seaver to the Cincinnati Reds, expressed confidence Friday that his ailing right arm will be sound once he conquers nerve damage in his elbow.

The ailment, he said, developed during spring training. "It's getting better but I don't think it will ever be pain-free again."

Zachry said the elbow problem stems from off-season surgery to repair a hernia. "I couldn't do anything for two months after the operation. When I started throwing in January, the arm went tight. At spring training, I started favoring my elbow and fell into a lot of bad habits.

"My breaking ball is flat, my fast ball has lost its velocity and the changeup has nothing."

When told of Zachry's comments, Joe McDonald, the Mets' general manager, said he talked with Zachry Friday morning and the right-hander assured him his arm was fine. "He told me arm feels okay," said McDonald. "And In my talks with Cincinnati, I had never been apprised of anything wrong with his arm.

"We'll have to investigate this further."

McDonald said he would have Zachry talk to the Mets' team physician, Dr. James Parkes, before Friday night's game here against Houston.

Zachry flew to New York Friday and was scheduled to pitch for the Mets against the Astros.

Zachry, who helped the Reds win their second straight world championship last year, said he was temporarily stunned when informed of the trade. "At first, I was mad. I didn't want to go to New York. I thought, 'Why me?' The last eight years, I've dreamed, sweated and cried to get here and then they say, 'See you later.'"

During the flight, Zachry scanned a sports page and swore softly after reading of Seaver's tearful farewell to New York. He is aware that winning games will not necessarily win him fans at Shea Stadium, where Seaver has reigned as the Mets' leader for the past decade.

Zachry said he refuses to place added pressure on himself by trying to replace Seaver.

"I'm not going to worry about what he's done," said the 6-foot-5 Texan. "All I know is I'm here and they must have wanted me. Joe Torre (manager of the Mets) told me the deal would not have gone through if they had not gotten me."

Zachry doesn't see Seaver as the savior of the Cincinnati pitching staff. "Seaver will win his 20, maybe 30, but he's getting old. Cincinnati fans think he brings and instant pennant. That's a bunch of baloney!"

Zachry, who shared National League rookie of the year honors last season with a 14-7 record and a 2.74 earned run average, said the Reds have a tough assignment overcoming a 7½-game deficit to the Los Angeles Dodgers.

"It doesn't happen overnight," said the 25-year-old, among four Reds dealt to the Mets in exchange for the threetime Cy Young Award winner.

Zachry has a 3-7 record this season and expects "a poor reception," from Mets fans, embittered by the loss of Seaver. "They'll be all over me if I fall on my butt. I hope they are patient."

Zachry, speaking aboard the plane that brought him to New York, was accompanied by his fiancee, Sharron Hutchison, 26, of Waco, Tex. The two obtained a marriage license Wednesday, hours before Zachry was traded with utility infielder Doug Flynn, and minor league outfielders Steve Henderson and Dan Norman.

He and Miss Hutchison postponed the wedding. "It was supposed to be next Thursday," said Zachry, "but we (the Mets) will be playing in Chicago that day."

Zachry said he viewed the deal as "a brand new start. We're in last place. We can't go anywhere but up. I may not win 20 games, but I'll win my share."

Wolsink goes for 4th

CARLSBAD, Calif. (AP) — Gerrit Wolsink will be shooting for his fourth consecutive United States Motocross Grand Prix victory at Carlsbad Raceway Sunday, but he says No. 4 will be hard to get.

Wolsink, a dentist from Holland, will be facing the best riders in the world, including Belgium's Roy DeCoster and Finland's Hekki Mikkola.

Going into the race, Wolsink ranks third in the world championship riding standings, 43 points back of Mikkola and 10 behind DeCoster.

"This year the battle for the world championship has been tougher than ever," Wolsnk said. "Roger and I have had to work harder on the Suzuki team because the new bikes from Yamaha and Honda are so fast.

"There are 14 regular grand prix competitors coming to Carlsbad and every one of them is capable of winning.

"Then if you add to that the number of Americans who have the potential to beat the best in the world," Wolsink continued, "you can see that this grand prix is going to be the toughest of them all."

The U.S. Motocross Grand Prix is co-sponsored by Hang Ten and Belray Oil.

Player Periscope

BATTING

		ab	r	h	2b	3b	hr	rbi	pct.
Tom Bright, Alta Loma	season	32	3	4	1	0	1	1	.125
Appleton, Wis. (Chisox) Mdwst-A	week	3	0	0	0	0	0	0	.000
Mark Bumstead, La Verne	season	73	9	18	0	1	2	7	.247
Gastonia (Cards) W. Crinas-A	week	9	3	4	0	0	0	1	.444
Tim Derryberry, Chino	season	155	38	59	15	1	12	35	.381
Reno (Padres) Calif.-A	week	4	0	1	0	0	0	0	.250
Harold Drake, La Verne	season	33	5	5	0	2	0	5	.152
Reno (Padres) Calif.-A	week	30	5	5	0	2	0	5	.167
John Edwards, Pomona	season	128	12	38	4	0	1	23	.297
W. Haven (R. Sox) Fla.-St.-A	week	8	0	2	0	0	0	0	.250
Dan Graham, La Verne	season	161	23	37	6	0	8	32	.230
Tacoma (Twins) Pcfc.-Cst.-AAA	week	21	6	2	0	0	2	7	.095
Wendell Kim, Pomona	season	21	3	4	1	0	0	1	.190
Phoenix (Giants) Pcfc.-Cst.-AAA	week	4	0	1	0	0	0	1	.250
John Laubhan, Pomona	season	184	31	46	7	0	4	22	.250
Cedar Rapids (Giants Mdwst-A	week	35	9	6	0	0	1	4	.171
Nick Leyva, Ontario	season	59	4	14	1	1	0	6	.237
Little Rock (Cards) Texas-AA	week	8	0	2	1	0	0	1	.250
Jack Maloof, La Verne	season	104	14	31	5	1	1	17	.298
Ind'npiis (Reds) Am.-Assn.-AAA	week	12	1	4	0	0	0	2	.333
Lance Parrish, Diamond Bar	season	138	29	35	6	0	9	27	.254
Evansville (Tigers) Am.-Assn.-AAA	week	28	7	10	2	0	1	6	.357
Jim Pryor, Cal Poly	season	49	8	15	3	0	0	2	.306
Cedar Rapids (Giants) Mdwst-A	week	3	0	1	0	0	0	1	.333
Scott Richartz, Chino	season	108	7	32	2	1	3	15	.296
Knoxville (Chisox) Sthrn.-AA	week	6	0	1	0	0	0	0	.167
Dennis Sherow, Cal Poly	season	155	21	45	7	4	2	16	.290
Quebec City (Expos) Estrn-AA	week	15	2	7	1	1	0	0	.466
Steve Tarbell, Upland	season	67	9	19	2	0	1	7	.284
Bristol (Red Sox) Estrn.-AA	week	17	3	3	0	0	0	0	.176

PITCHING

		g	w	l	ib	bb	so	era
Vic Bernal, Pomona	season	5	1	1	9	5	10	3	0.00
Hawaii (Padres) Pcfc.-Cst.-AAA	week	2	0	1	4	3	3	1	
Ron Gill, Alta Loma	season	11	2	1	20	19	14	7	4.05
Lynchburg (Mets) Crina.-A	week	1	0	0	2	3	3	0	
Tom Hausman, La Verne	season	11	5	2	73	79	19	37	3.95
Spokane (Brewers) Pcfc.-Cst.-AAA	week	2	1	1	15	4	4	7	
Bruce MacPherson, Cal Poly	season	10	4	5	71	64	40	34	4.18
Orlando (Twins) Sthrn.-AA	week	1	0	0	8	6	4	2	
Frank Pastore, Upland	season	10	2	5	64	55	15	26	2.81
Tampa (Reds) Fla.-St.-A	week	2	1	0	8	8	4	1	
Larry Pekarcik, Pomona	season	7	2	2	42	46	21	19	5.57
Three Rivers (Reds) Estrn.-AA	week	1	0	1	4	10	1	0	
Mike Seberger, Cal Poly	season	2	0	2	4	16	3	2	19.29
San Antonio (Dodgers) Texas-AA	week	Inactive							
Randy Stein, Pomona	season	3	1	0	8	6	5	6	1.04
Syracuse (Yanks) Intrntnl.-AAA	week	Inactive							
John Verhoeven, La Verne	season	14	2	0	25	37	14	20	5.76
S. Lake City (Angels) Pcfc.-Cst.-AAA	week	3	0	0	3	0	3	4	
Mark Wiley, Pomona	season	9	2	3	55	66	17	18	5.24
Hawaii (Padres) Pcfc.-Cst.-AAA	week	1	1	0	9	5	2	2	

Los Al entries

Tonight's Entries
CLEAR, TRACK FAST
FIRST POST 7:45 P.M.

$2 EXACTA FIRST RACE. $5 EXACTAS 3RD, 6TH, 8TH AND 9TH RACES

FIRST RACE — 870 YARDS. 3 YEAR OLDS & UP. CLAIMING. PURSE $3,200. CLAIMING PRICE $5,000.
Black Brother (Hart) 119
On The House (Delomba) 119
Oh Charge (Brooks) 119
Dupe's Pattern (Creager) 117
Byrd Brain (Cardoza) 119
Buxup (Adair) 117
Golimits Phoebe (Myles) 119
Nuther Willow (Treasure) 122
Dickeys Refund (Clerisse) 119

SECOND RACE — 350 YARDS. 2 YEAR OLD MAIDENS. PURSE $2,500.
Cause I Dream (Treasure) 119
Prize Te (Hart) 119
Miss Lotapromise (Clerisse) 119
Talk Back (Delomba) 119
Sheza Charger Too (Mitchell) 119
Take Aim (Lipham) 122
Palmadille (Adair) 119

THIRD RACE — 400 YARDS. 3 YEAR OLDS & UP. CLAIMING. PURSE $2800. CLAIMING PRICE $3500.
Dial Czech (Cardoza) 122
Mon Go's Charger (Creager) 119
Tiny Noise (Brooks) 119
Dog Cash (Hart) 119
Limits Rocket (Treasure) 122
Mr. Doty Bars (Delomba) 119
Hoist Boom (Knight) 119

FOURTH RACE — 400 YARDS. 3 YEAR OLDS. CLAIMING. PURSE $2,200. CLAIMING PRICE $5,000.
Thats Class (Myles) 117
Bubble Gummer (Ward) 117
Battling Doc (Knight) 122
Make Your Move (Cardoza) 117
Jiminee (Delomba) 119
Piute Pass (Hart) 122
Street Fighter (Brooks) 119

FIFTH RACE — 300 YARDS. 3 YEAR OLDS & UP. CLAIMING. PURSE $4,200. CLAIMING PRICE $12,500.
Grandeck's Tia (Mitchell) 117
Just Jim Dandy (Creager) 119
Duffy Spears (Clerisse) 122
Jet Charger 2 (Myles) 122
Moon Flyer (Delomba) 122
War Chis Echo (Cardoza) 119
Charger Go (Brooks) 117
Dal Neal Bar (Lipham) 122

SIXTH RACE — 350 YARDS. 2 YEAR OLDS. ALLOWANCE. PURSE $3,200.
Brave Brown Flash (Treasure) 122
Kipscat (Adair) 122
Prince Jester (Creager) 119
Duplichick (Hart) 119
Ms. Kelly (Ward) 119
Dickeys Early Fire (Knight) 119
Bowetta Too (Myles) 119
Madein Moore (Lipham) 119
Down The Road (Allison) 119
Bunny Bunny Bunny (Cardoza) 122

SEVENTH RACE — 400 YARDS. 3 YEAR OLDS COLTS & GELDINGS. PURSE $10,000-ADDED. THE LADDIE/FIRST DIVISION.
Hustling House (Ward) 118
Hes' Wright (Cardoza) 120
Suwanee Jude (Allison) 124
Man Kind (Treasure) 122
Johnnie Brown (Delomba) 118
Doc's Express (Adair) 120
Domegood (Hart) 122

EIGHTH RACE — 400 YARDS. 3 YEAR OLDS. COLTS & GELDINGS. PURSE $10,000-ADDED. THE LADDIE/SECOND DIVISION/
He's A Pleasure (Adair) 123
Truly's Easter (Cardoza) 122
Truly Terrific (Creager) 122
Humbolt (Clerisse) 120
Vintage Year (Ward) 118
Mr. Jetson (Hart) 120
Glad Bag (Treasure) 120
Think Money (Lipham) 122

NINTH RACE — 350 YARDS. 3 YEAR OLDS. CLAIMING. PURSE $2,000. CLAIMING PRICE $3,500.
Lady Crema (Adair) 117
Latigo Lotago (Call) 117
Blue Wink Haven (Ward) 122
Ask Her Bows (Creager) 117
Dal Colonel Cat (Knight) 122
Crema Gill (Lipham) 117
Tidy's Charger (Brooks) 117
Big M Tru George (Delomba) 122
Truckle Buck Whiz (Treasure) 122
Proper Image (Clerisse) 122
Saturdays Hero (Knight) 122
War Chic Rocket (Clerisse) 122
Daddy Moore (Call) 122
Miss Cindy Parr (Adair) 117

Reds take voting lead

NEW YORK (AP) — Cincinnati outfielders George Foster and Ken Griffey took the lead for two of the outfield positions in National League All-Star voting announced Friday.

Foster and Griffey surpassed two of the first-week leaders, Lou Brock of the St. Louis Cardinals and Reggie Smith of the Los Angeles Dodgers. Pittsburgh's Dave Parker retained his lead for the third outfield post.

Cincinnati and Los Angeles dominated the rest of voting with Dodger third baseman Ron Cey and first baseman Steve Garvey leading at their positions and shortstop Dave Concepcion, second baseman Joe Morgan and catcher Johnny Bench all in front at their spots.

Parker leads all outfielders with 365,505 votes while Foster, the most valuable player in last year's game, has 355,005 total were Mickey and Bob Harquess of Yucca Valley.

NEW YORK (AP) — The second week's tabulation of balloting for the National League All-Star baseball team:

Catcher
Johnny Bench, Cincinnati, 505,244; Ted Simmons, St. Louis, 313,585; Steve Yaeger, los Angeles, 235,189; Bob Boone, Philadelphia, 156,145; Gene Tenace, San Diego, 93,181; Gary Carter, Montreal, 51,396; Joe Ferguson, Houston, 39178; Jerry Grote, New York, 29,260.

First Base
Steve Garvey, Los Angeles, 591,598; Willie Stargell, pittsburgh, 257,555; Tony Perez, Montreal, 241,894; Dan Driessen, Cincinnati, 109,582; Willie Montanez, Atlanta, 87,385; Bill Buckner, Chicago, 69,857; John Milner, New York, 30,255; Bob Watson, Houston 25,980.

Second Base
Joe Morgan, Cincinnati, 549,948; Davey Lopes, Los Angeles, 231,958; Rennie Stennett, Pittsburgh, 170,308; Dave Cash, Montreal, 139,153; Ted Sizemore, Philadelphia, 133,028; Manny Trillo, Chicago, 131,378; Mike Tyson, St. Louis, 86,726; Felix Millan, New York, 39,985.

Shortstop
Dave Concepcion, Cincinnati, 499,693; Larry Bowa, Philadelphia, 240,904; Bill Russell, Los Angeles, 205,155; Garry Templeton, St. Louis, 187,269; Frank Taveras, Pittsburgh, 181,823; Chris Speier, Montreal, 51,837; Tim Foli, San Francisco, 42,651; Roger Metzger, Houston, 23,851.

Third Base
Ron Cey, Los Angeles, 468,093; Pete Rose, Cincinnati, 405,822; Mike Schmidt, Philadelphia, 198,377; Phil Garner, Pittsburgh, 131,024; Ken Reitz, St. Louis, 112,719; Bill Madlock, San Francisco, 88,045; Enos Cabell, Houston, 25,920.

Outfield
Dave Parker, Pittsburgh, 365,505; George Foster, Cincinnati, 355,005; Ken Griffey, Cincinnati, 314,758; Cesar Geronimo, Cincinnati, 314,758; Cesar Geronimo, Cincinnati, 311,362; Lou Brock, St. Louis, 303,463; Reggie Smith, Los Angeles, 297,899; Greg Luzinski, Philadelphia, 295,733; Rick Monday, Los Angeles, 208,405; Al Oliver, Pittsburgh, 206,948; Garry Maddox, Philadelphia, 183,783; Jeff Burroughs, Atlanta, 167,022; Bobby Murcer, Chicago, 163,915.

Pop Warner signups set

Signups for the Claremont Pop Warner Youth Football League will be held Sunday June 26 from 10 a.m. to 2 p.m. at the Youth Activity Center in Claremont.

A registration fee of $25.00 will be charged and is restricted for youths between the ages of 8-13. The fee will cover the equipment costs of the league with the youths being provided with all necessities besides shoes.

All registrants will also be required to bring along a birth certificate.

The league is also in need of volunteer coaches. Additional information may be obtained by calling Willie Vaughn at 624-1087 or Mike Sims at the same number.

AGE ATTRACTS 'EM

SAN JUAN, P.R. (AP) — The Santurce Crabbers raffled off a car during a Puerto Rican League game against the Bayamon Cowboys at Bithorn Stadium here and drew less than 3,000 fans. The night before, with no giveaway, the two teams played before 9,347 at Loubriel.

Dunn, Flood win tourney

The '77 Mixed Doubles Handicap Tournament, sponsored by the Citrus Belt Bowling Associations, both men's and women's, was held at Garey Center Bowl in Pomona last weekend.

This year's tournament had an entry of 367 mixed couples to vie for a share of the prize fund that totaled $2,642.40.

The champions were Dela Dunn and Raule Flood, both of San Bernardino, with a 1330 handicap total that earned the tournament trophy, plus first-place winnings.

Entering with a 171 average, Dela rolled the ladies' high scratch series of 632, including a 247 game. Dela recently represented the CBWBA as A Div. Champion in the State BVL Roll-Off. Just two pins shy of this leading total were Mickey and Bob Harquess of Yucca Valley.

Though placing third in the handicap standings, Clara Rettenmeyer, Sunnymead, paired with Ramon Novarro, Riverside, to claim the high scratch total of 1212.

Ramon, 194 average, compiled games of 203-202-249 to total 654, the high tournament series. Leta Hicks, Rialto, the '77 CBWBA Princess Tournament winner and 162-average bowler, added fame to her title with the ladies' high tournament game of 254.

Bowling with Earl Joliff, also of Rialto, they settled in sixth position with their 1288 handicap total. DeVonne Armstrong led all individual game competition with the tournament high of 268. He gained an ABC Century Award in the process, having entered with a 161 average.

Linda Cox, 154-average entrant from Riverside, earned a CBWBA award during the competition. She bowled her first 600 series, totaling 620, with consistent games of 214-202-204.

Third and fourth winners were Dee Goldi and Tim Keheley, Rialto, 1306 total; Linda and Lary Gregory, Upland, 1294 total. Not only did the officers of the two associations cooperate in conducting the successful tournament, they combined an entry that made a good showing. Jean Dimattia, President of the CBWBA, partnered with Lou Rocca, Vice President of the CBMBA, placed seventh on the scoreboard with a 1286 total. Tied with this position were Jedith Hendon, Ontario, and Eldon Snider of Alta Loma.

Hollypark entries

Sunday's entries
CLEAR AND FASY
FIRST POST AT 2 P.M.
$2 DAILY DOUBLE on 1st & 2nd races. $5 EXACTA on 3rd, 5th, 7th & 9th races.

FIRST RACE — 6½ FURLONGS. CLAIMING. CLAIMING PRICE $16,000. 3 YEAR OLDS & UP. PURSE $9,000.
Happy Viking (Sellers) 111
Little Big Bad (Mercado) 111
Know No Bounds (Shoemaker) 116
Black Edward (Pincay) 118
Has To Run (McHargue) 120
Bensadream (Pierce) 116
Bucky Be Lucky (Bailey) 116
Lark's Regards (Toro) 116
Ocean Bun (Hawley) 116
Sawtooth (Olivares) 116

SECOND RACE — 6 FURLONGS. MAIDEN. FILLIES. 3 & 4 YEAR OLDS. PURSE $10,000.
Golden Ago (Baltazar) 114
Pretty Part (Pierce) 114
A Whirl (Vargas) 114
Magic Waltz (Harris) 114
Recording (Pincay) 114
Mirabilia (Shoemaker) 114
Certain Way (Olivares) 114
Magic Hitter (Valenzuela) 114
Shambelle (McHargue) 123
Brilliant Harmony (Campas) 123
Silverfly (Toro) 114
Afita (Hawley) 109
Silverly (Chapman) 109

THIRD RACE — 1⅛ MILES ON TURF. ALLOWANCE. 3 YEAR OLDS. PURSE $12,000.
Antoine (Shoemaker) 114
Something Bold (McHargue) 118
Mexican Music (Hawley) 118
Gentleman Ginger (Bailey) 114
Jorell (Sellers) 109
A—Executive Fling (Pincay) 120
A—Rachmaninoff (Pierce) 114
A—Silver Star Stable — Evan S. Jackson owned entry.

FOURTH RACE — 5½ FURLONGS. MAIDEN. FILLIES. 2 YEAR OLDS. CAL BRED. PURSE $10,000.
Le Shona Tov (McHargue) 115
Thin Set (Valenzuela) 115
Sweet Justice (Olivares) 115
Fleet Gemini (Campas) 115
Andadora (Gonzalez) 115
Foxy Juliana (Toro) 115
Lady Pax (Mercado) 110
Dancer's Girdle (Baltazar) 115
Windy Joy (Minin) 115

FIFTH RACE — 1⅛ MILES ON TURF. ALLOWANCE. 3 YEAR OLDS & UP. PURSE $14,000.
Kentito (Olivares) 115
Enrique 8th (Bailey) 117
Mary's Policy (Sellers) 103
Black Majesty (Harris) 119
Lalo 2nd (Hawley) 117
Persiball (Ramirez) 119
Revi 3rd (Toro) 115
Verdin 2nd (Baltazar) 115
Forget The Showers (McHargue) 117

SIXTH RACE — 6½ FURLONGS. ALLOWANCE. 3 YEAR OLDS & UP. PURSE $25,000.
Festive

EEK AND MEEK

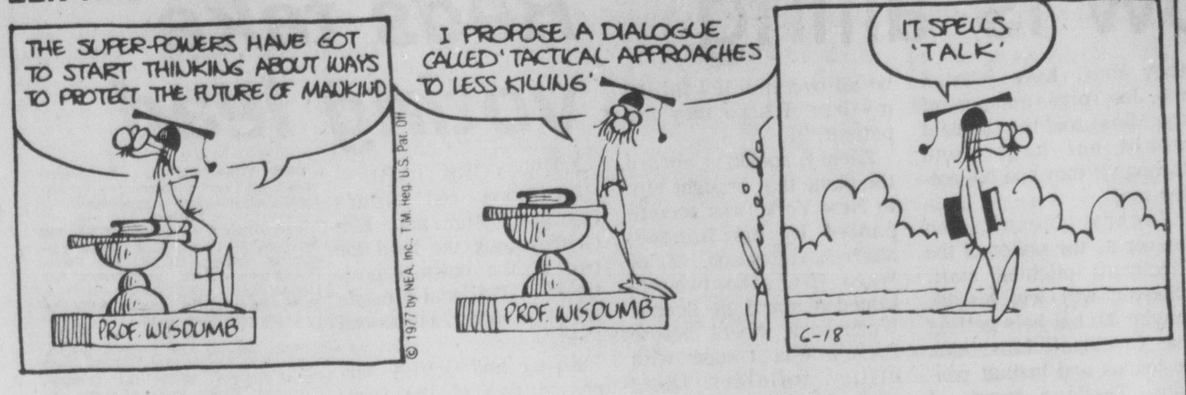

BORN LOSER

CAPTAIN EASY

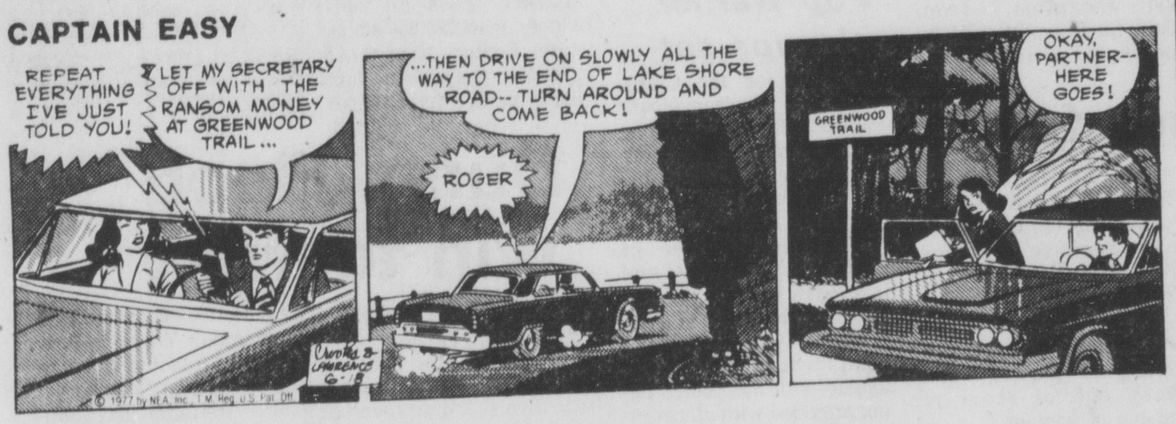

ALLEY OOP

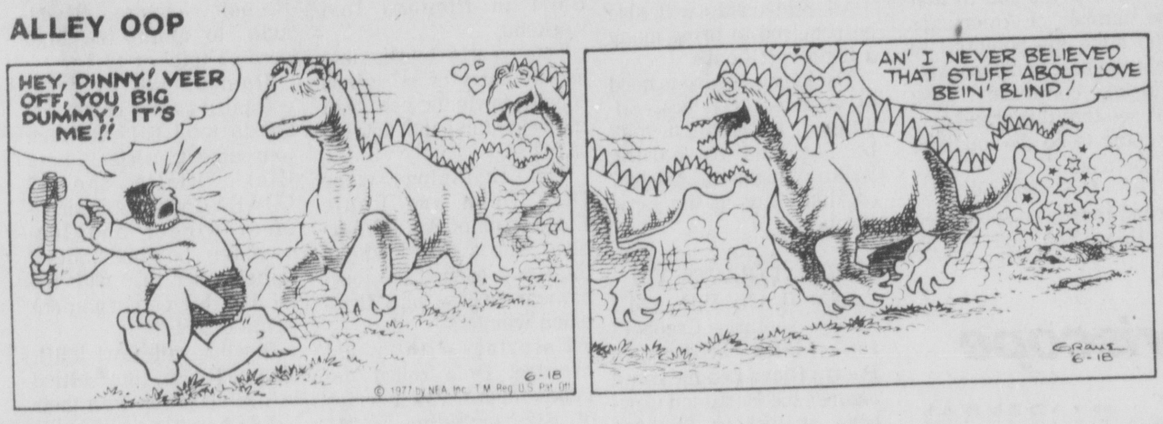

WINTHROP

SHORT RIBS

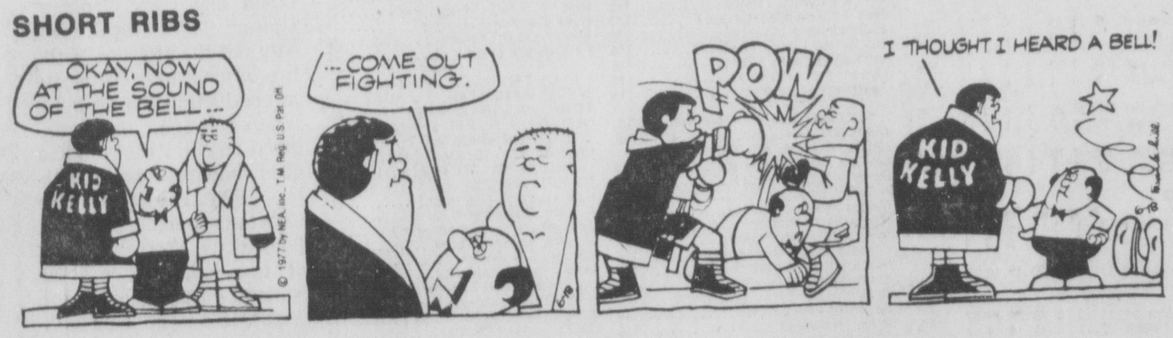

PRISCILLA'S POP

SIDE GLANCES

"Ask her if she remembers where she put the yellow embroidery needles!"

NANCY

OUR BOARDING HOUSE

BUGS BUNNY

FRANK AND ERNEST

DICK TRACY

AMAZING SPIDER-MAN

INSIDE WOODY ALLEN

JOHNNY WONDER

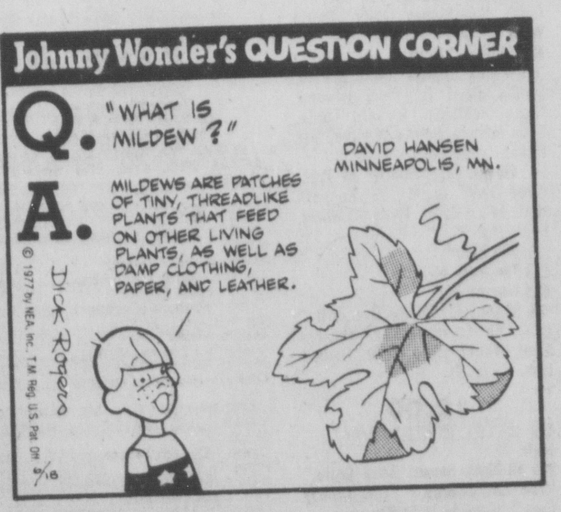

Perhaps you have seen the powdery patches called mildew on the surface of leaves and fruit.

Mildew is a tiny plant that is closely related to mold. Mildew plants are so small that separately they cannot be seen by the naked eye.

Mildew plants do not make their own food, but live on such other living plants as roses, apples, and grapes.

Their threadlike bodies cover the surface on which they grow with a network of cobweblike growths, which often appear as small white patches.

They do a great deal of harm to the stems and leaves, drying them up and making them curl and twist.

Mildew can use many different kinds of things as food, and often attack clothes and books in damp climates.

As the mildew plant grows, it sends out tiny seedlike spores, which can be carried long distances by wind and insects.

When a spore finds a material to use for food, the spore grows into a new mildew plant.

A World Almanac Globe, camera, radio, Johnny Wonder Puzzle Book or other fine prize to the first youngster sending a question used here to: Johnny Wonder (c/o this paper), Box 1335 (DA), Santa Cruz, CA. 95061. Include your age!

PEANUTS

Caddies, huh?

Okay, you're just in time . . . Mrs. Bartley and Mrs. Nelson were looking for caddies

He said to grab their clubs, and get out to the first tee, Marcie . . .

I think we're in trouble, sir!

PUBLIC NOTICE

NOTICE OF HEARING OF PETITION FOR PROBATE
Case Number EAP-12933
Superior Court of California, County of Los Angeles
Estate of PAUL L. BANTA
Notice is hereby given that Bernice E. Banta has filed a petition for Probate of will and for letters testamentary. Authorization to administer under the Independent Administration of Estates Act.
A hearing on the above petition is set for July 1, 1977 at 9:00 A.M. in Dept. EAST "A", Superior Court, 400 Civic Center Plaza, Pomona.
Refer to petition for further particulars.
Dated: June 7, 1977
JOHN J. CORCORAN,
Acting County Clerk
By M. Felix, Deputy
DOWNS & CHANDLER
By Walker W. Downs
Attorneys for Petitioner
2050 Bonita Avenue
La Verne, California 91750
(714) 593-1388
JN-48 Pomona PB
Pub, June 10, 14, 18, 1977

NOTICE OF HEARING OF PETITION FOR PROBATE
Case Number EAP-12935
Superior Court of California, County of Los Angeles
Estate of THOMAS IRVIN VAN DERSLICE, aka THOMAS I. VAN DERSLICE, aka THOMAS VAN DERSLICE
Notice is hereby given that Bank of America National Trust & Savings Assoc. has filed a petition for Probate of will and for letters testamentary. Authorization to administer under the Independent Administration of Estates Act.
A hearing on the above petition is set for July 1, 1977, at 9:00 A.M. in Dept. EAST "A", Superior Court, 400 Civic Center Plaza, Pomona.
Refer to petition for further particulars.
Dated: June 8, 1977
JOHN J. CORCORAN,
Acting County Clerk
By M. Felix, deputy
FRANK G. BROOKINGS
Attorney for Executor
P.O. Box 589
Pomona, California 91769
(714) 629-0919
(714) 629-6161
JN-49 Pomona PB
Pub. June 10, 14, 18, 1977

NOTICE TO CREDITORS
NO. EAP-12754
Superior Court of the State of California, in and for the County of Los Angeles
Estate of MALVINA RUNCE, deceased
Notice is hereby given by the undersigned James J. Runce, as Executor of the Estate of MALVINA RUNCE, deceased, to the Creditors of, and all persons having claims against the said deceased, to present them with the necessary vouchers, within four months after the first publication of this notice, to the said Executor at the office of William E. Dennis, 212 Yale Avenue, Claremont, Cal. 91711, County of Los Angeles, State of California, which said office the undersigned selects as a place of business in all matters connected with said estate, or to file them with the necessary vouchers, within four months after the first publication of this notice, in the office of the Clerk of the Superior Court of the State of California, in and for the County of Los Angeles.
Dated June 7, 1977
James J. Runce,
Executor of the
Will of deceased
WILLIAM E. DENNIS
Attorney for Executor
212 Yale Avenue
Claremont, Calif. 91711
JN-51 Pomona PB
Pub. June 11, 18, 25, July 2, 1977

NOTICE TO CREDITORS
NO. EAP-12892
Superior Court of the State of California, in and for the County of Los Angeles
Estate of HERBERT BENJAMIN BAURLE, aka BENJAMIN B. BAURLE, aka BENJAMIN BAURLE, deceased
Notice is hereby given by the undersigned BANK OF AMERICA, N.T. & S.A., Administrator of the Estate of HERBERT BENJAMIN BAURLE, aka BENJAMIN B. BAURLE, aka BENJAMIN BAURLE deceased, to the Creditors of, and all persons having claims against the said deceased, to present them with the necessary vouchers, within four months after the first publication of this notice, to the said Administrator at the office of Administrator, BANK OF AMERICA, N.T. & S.A., 116 East Fourth Street, P.O. Box 381, City of Pomona, County of Los Angeles, State of California, which said office the undersigned selects as a place of business in all matters connected with said estate, or to file them with the necessary vouchers, within four months after the first publication of this notice, in the office of the Clerk of the Superior Court of the State of California, in and for the County of Los Angeles.
Dated June 8, 1977
BANK OF AMERICA,
N.T. & S.A., Administrator
of the Estate of
HERBERT BENJAMIN
BAURLE, aka BENJAMIN
B. BAURLE, aka BENJAMIN
BAURLE
NICHOLS, STEAD, BOILEAU & LAMB
A Professional Corporation
By J. R. Kosteff
Attorneys for Administrator
315 Pomona Mall West
Pomona, Calif. 91766
(714) 623-1441
JN-52 Pomona PB
Pub. June 11, 18, 25, July 2, 1977

PUBLIC NOTICE

APPLICATION FOR CERTIFICATE OF NEED
STATE OF CALIFORNIA
DEPARTMENT OF HEALTH
Notice is hereby given that the State Department of Health has received the following application(s) for Certificate of Need. A public hearing will be held in the Pomona area at a time and date still to be announced.

Facility	Project Description	Estimated Cost
Landmark Residential Center 2018 N. Garey Avenue Pomona, CA 91767	Construction of a new 120 bed skilled nursing facility	$939,000

Saleem A. Farag, Chief
Office of Statewide Health Planning and Development

(803-065)
JN-109 Pomona PB
Pub. June 18, 1977

NOTICE TO CONTRACTORS
CITY OF WALNUT
STATE OF CALIFORNIA
Sealed proposals for:
FISCAL YEAR 1976-77 SLURRY SEALING OF CERTAIN STREETS IN THE CITY OF WALNUT
will be received at the office of the City Clerk, City Hall 20550 E. Carrey Road, Walnut, California until 2:00 o'clock P.M. on July 6, 1977 at which time they will be publicly opened and read aloud.
No bid shall be considered unless it is made on a proposal form furnished by the City Engineer and is made in accordance with the provisions of the Standard Specifications for Public Works Construction, 1976 Edition.
Each bid must be accompanied by cash, certified or cashier's check or bidder's bond, made payable to the City of Walnut for an amount equal to at least ten percent (10%) of the amount bid, such guaranty to be forgeited should the bidder to whom the contract is awarded fail to enter into the contract. Plans, specifications, contracts and proposal forms may be obtained at the Office of the City Engineer, 20550 E. Carrey Road, Walnut, California for a non-refundable fee of $5.00.
Pursuant to the provisions of Sections 1770-1777 of the Labor Code of the State of California, the Director of the Department of Industrial Relations has ascertained the general prevailing rate of wages and employer payments for health and welfare, vacations, pension and similar purposes in the City in which the work is to be done. This is on file in the office of the City Clerk, 20550 E. Carrey Road, Walnut, California. Information relative to the employment of apprentices shall be obtained from the Director of the Department of Industrial Relations, who is the Administrative Officer of the California Apprenticeship Council. The Contractor shall forfeit as penalty to the City of Walnut, Twenty-five Dollars, ($25.00) for laborers, workmen, or mechanics employed for each calendar day or protion thereof, if such laborer, workmen or mechanic is paid less than the general prevailing rate of wages herein referred to and stipulated for any work done under the proposed contract, by him, or by any subcontractor under him, in violation of the provisions of the Labor Code, and in particular, Sections 1770 to 1781 inclusive. Copies of all collective bargaining agreements relating to the work as set forth in the aforementioned Labor Code are on file and available for inspection in the Office of the Department of Industrial Relations, Division of Labor Statistics and Research
The City Council reserves the right to reject any or all bids and to waive any irregularity or informality in any bid to the extent permitted by law.
Each bidder shall visit the site of the proposed work and fully acquaint himself with the conditions relative to construction, labor, plans, specifications and special provisions. Submission of the proposal shall be taken as conclusive evidence of this familiarity with job site and conditions relative thereto.
(Dated) June 8, 1977
V. A. Lawson
City Clerk
City of Walnut
(A 1955)
JN-72 Pomona PB
Pub. June 18, 1977

Feminists circulate flyer on rapists

PITTSBURGH (AP) — A feminist group is circulating flyers that describe uncaptured sex offenders in an effort to warn women about the possibility they can be raped.

"Part of what we are trying to do is raise consciousness in people about rape," explained Ann Pride, coordinator of Pittsburgh Action Against Rape. "We want them to be aware that rapists look like everyone else. They're not all maniacal people who hang out in dark alleys."

Members of PAAR handed out 2,000 handbills to women during lunch hour Tuesday. The leaflets were emblazoned with warnings: "Women Beware! Naked Harry is stalking the streets. And watch for Bill, the computer programmer with the limp. He's loose, too."

The handbills gave a physical description of the alleged morals offenders.

Top billing went to "Naked Harry," a black youth who masturbates in front of women and children while wearing only a silver chain around his neck. He has appeared for the last two years in eastern Allegheny County.

"Someone who has been running around naked for two years may want to get caught. But I can also see someone like that taking the next step and raping someone," said PAAR member Christine Fowley.

The leaflets also described a rapist named Bill, reputed to be a computer programmer who walks with a limp.

But most of the descriptions were not so specific, such as one of a thin, white male, about 5-foot-6, with blond hair and blue eyes. The group has not decided whether to include the names of convicted sex offenders.

Pittsburgh police were "noncommittal" toward the flyers and said the incidence of rape is not increasing, as PAAR claims.

"I'm not going to jump up and say we have several rapists on the loose," said Sgt. John Flannigan, head of the city's youth and sex assault squad.

He said there was a 13 per cent drop in reported rapes in 1975 and last year's number of assaults — 287 — was about average.

PAAR, however, said reported sex assaults are up 21 per cent since last year and that represents only about 40 per cent of the actual rapes.

Egypt cotton

Cotton, Egypt's major crop, is specially cultivated and produces one-and-a-half times as much per acre as that grown in the United States, says National Geographic.

CARIBU AND DRILL RIGS — Caribou graze on the Arctic tundra within sight of drilling rigs at the Prudhoe Bay oil fields. This photograph was taken during herd's annual migration across the North Slope and thousands sauntered through the fields occupied by oil rigs.

Photo by Associated Press

Alaska oil pipeline

Environmentalist happy

ANCHORAGE (AP) — Robert LeResche was a fish and game biologist when Congress gave the green light to the trans-Alaska pipeline. LeResche, like most wildlife biologists, feared an ecological disaster.

"It's sort of embarrassing, but looking back on it the thing wasn't all that bad," he says now.

LeResche, who is now Alaska's natural resources commissioner, is quick to add: "There's another way to look at it, of course. We were fairly successful in imposing environmental controls on them."

Government officials and the oil companies agree that these restrictions were unprecedented and expensive. The 800-mile-long pipeline — built at a cost of $7.7 billion so far — is virtually complete. On Monday, oil is to begin flowing south from Prudhoe Bay to Valdez.

The project generated more concern about potential environmental damage than any other single construction project in U.S. history. It took then-Vice President Spiro T. Agnew's vote to break a tie in the U.S. Senate and permit passage of legislation clearing the way for construction.

The end of construction doesn't mean the controversy is over, although most state and federal officials involved in monitoring the pipeline construction believe Alyeska Pipeline Service Co. has done a good job.

"We have pushed the frontiers of the state of the art of pipeline construction out to the absolutely limit of economic viability," says Chuck Champion, state pipeline coordinator. Champion was the state official responsible for monitoring pipeline construction.

Jim Kowalsky, Alaska field representative for Friends of the Earth, objects to questions like: "Do you think it will work?"

He responds: "Call me back in 35 years. It if works the first day, that doesn't mean it's going to work forever." But he adds: "I guess it will function."

There's one thing the environmental groups, industry and the government agree on: The all-weather construction road bridging the mighty Yukon and leading to the Arctic Ocean will have a much greater impact on the Arctic than the pipeline. No decision has been made yet on when the road — the United States' only road to the Arctic — will be opened to the public or whether access should be limited.

Reservations about the pipeline itself center on oil spill contingency plans and the tanker ships which will carry the oil south.

Champion says it's a shame that the pipeline was built to such exacting standards only to "get the oil to the dock at Valdez and pour the oil into a 1935 technology-type tanker and send it off somewhere."

Fishermen in Prince William Sound, site of the port of Valdez, are concerned about the gales that frequent the area. Questions have been raised about the ability of supertankers to negotiate Valdez Narrows, the entrance to the port.

There are fears that a tanker might run into Middle Rock, a rock near the center of the channel. Tankers have 900 yards of water between the rock and the shoreline.

The Coast Guard set up a one-way traffic system for ships, and it believes the transit will be relatively easy. Normal daily traffic will be three tankers.

Cmdr. Homer Purdy, captain of the port, says: "The transit of Prince William Sound isn't a hazardous operation."

Valdez Mayor Lynn Chrystal, a National Weather Service forecaster, says news reports have exaggerated the winds that occasionally buffet the area. The wind, according to critics of the Valdez port operation, makes transit of the Sound and the Narrows dangerous.

Purdy, who has served as captain of the ports in New York, Seattle and Honolulu, says the Valdez port will be closed when sustained winds reach 40 knots in the Narrows, even though tankers could probably get through in 70-knot winds.

Even with the wind, Chrystal says: "If you can't hit 900 yards of water with a tanker, then you can't drive a car in an airplane hanger without hitting the walls."

Alyeska has set up oil spill contingency plans for land and sea. But Gov. Jay Hammond believes a state system of fines ranging from $1 a gallon up to $10 a gallon will be much more effective than the contingency plan. Under the fine system, the state doesn't have to prove damage. All it has to show is the amount of the spill.

The tankers going into Valdez will be U.S.-built and staffed by U.S. crews, because of the Jones Act. That act requires the use of American vessels for shipping between U.S. ports.

But the oil companies already plan to ask permission to use foreign tankers because there are not enough U.S. tankers. And if President Carter decides to allow shipment of some of the oil to Japan, foreign tankers would be permitted unless prohibited by Congress.

Under the act passed to permit pipeline construction, the oil cannot be shipped overseas unless the President decides it is in the national interest.

While Champion and other state officials believe Alyeska generally has complied with environmental rules, Champion says he "had to do some head knocking."

Frank Fisher, in charge of environmental control for Alyeska, says Alyeska did make some mistakes and workers "occasionally were sloppy." But he says everything is being cleaned up.

Fisher and Champion say the loss of wildlife associated with the project was tragic. Both attribute it to feeding of animals by workers. Some bears had to be killed when they began living off handouts.

The fate of migratory caribou herds received national attention when the environmentalists got a court order blocking the project in the early 1970s. LeResche says no one knows for sure yet that the caribou will learn to cross the pipeline during their seasonal migrations. Fisher believes "the caribou couldn't care less about the line."

He also notes that Alyeska has built 450 designated moose crossings — each had to be 10 feet high. "We thought they could be a little lower and the moose could duck, but the biologists insisted."

What to do with Alaskan road?

PRUDHOE BAY, Alaska (AP) — Thanks to the trans-Alaska pipeline, the United States has a road to the top of the world. Now the question is what to do with it.

Environmentalists say it presents a far greater threat to the Arctic than the pipeline and its construction ever did. For once, oil men agree.

But there is pressure to open the road for tourism. And the trucking industry opposes the state's plan to impose a toll on industrial vehicles.

Alyeska Pipeline Service Co., which built the 367-mile-long road from the Yukon River to Prudhoe Bay on the Arctic Ocean, has called off its plans to turn the road over to the state.

Alyeska president Dr. W.J. Darch says the consortium feels turning the road over to the state this year "would be a bit unfair. We've got to give them lead time."

Robert LeResche, state natural resources commissioner, concedes: "We aren't really anxious to have it now." He and Gov. Jay Hammond want to study what impact there will be if they open up a pristine area to potential hordes of tourists.

LeResche says "clearly the largest long-term impact of the pipeline is the haul road." Jim Kowalsky, Alaska field representative for Friends of the Earth, agreed.

Darch also is concerned about security problems along the pipeline that could result from opening the road to the public.

The first oil is to be pumped into this end of the pipe on Monday. It won't reach the southern end, at Valdez, for a month or more.

The road, crossing the first bridge ever built over the Yukon River, opens up an area almost as large as the state of Texas.

Alyeska has permitted a few reporters to drive the road, and it's quite an experience. Imagine barreling down a fairly smooth dirt road to see a grizzly bear in the right lane — on your side — and a truck coming in the left lane.

The road crosses the Arctic Circle and the majestic Brooks Range, whose peaks reach 8,000 feet. The scenery isn't necessarily more spectacular than in some national parks in the lower 48, but there's a feeling about where you are.

The pipeline is visible in some areas along the road, although Alyeska has spent millions to hide it.

Once you cross the Brooks Range, the scenery changes abruptly. There are few trees even at lower elevations; just miles and miles of tundra. That monotony is largely unrelieved even when you reach the Arctic Ocean here, since it's frozen much of the year.

Once here there's nowhere to go. Alyeska doesn't permit unescorted visits of the Prudhoe oil fields. And tours must be prearranged.

Wiseman — population around 12 — is about the closest thing to a town along the road. June Reakoff, whose husband Rick is a hunting guide, says she's always feared the road more than the pipeline.

Before the pipeline, you walked into Wiseman or flew. Now the road is within a mile of town. Up the hill few miles in Linda Creek, population 1, gold miner Earl Boese, in his 60s, announces to anyone who stops his opposition to closing the road or charging a toll.

"The road should be open," Boese said. "Too many things are closed already by the Nazi bureaucrats." He hasn't been happy with the government ever since aerial wolf hunting was halted.

The Natives of northern Alaska have nearly unanimously opposed opening the road because they feared an intrusion of tourists and hunters could endanger their subsistence hunting of caribou and other wildlife.

The state also objects to the high cost of maintaining the road — estimated at $6.5 million annually after an initial expense of $14 million for equipment and facilities. That doesn't include the cost of stationing state troopers along the line.

Alyeska has spent around $18 million annually for maintenance, suggesting to some that the state wouldn't maintain the standards set by the oil companies. And one of the first things you notice when you cross the Yukon and reach the state-maintained Elliott Highway is the rapid deterioration in the road surface.

The state also has noted the total lack of private facilities for food, gas or lodging along the road. Darch says Alyeska isn't going to be serving as "a motel and gas station" much longer.

"We've lived without tourist facilities (north of the Yukon) for two million years and I suspect we can get along for another one or two years without them," says Atty. Gen. Avrum Gross.

News Briefs . . .

Interviews with Julie are canceled

CHICAGO (AP) — Two Chicago broadcast stations have canceled interviews with Julie Nixon Eisenhower, saying her publisher sought to impose ground rules limiting questions.

WMAQ-TV and WBBM Radio canceled the interviews scheduled for Thursday and Friday after receiving a telephone call from Simon & Schuster, publisher of Mrs. Eisenhower's "Special People," which she is publicizing on a nationwide tour.

"As a news organization, we don't enter into any agreements on what the questions will be or we don't discuss what the questions will be," said Al Snyder, executive news producer at WMAQ. "If we want to interview someone, we'll ask them what we want."

Mrs. Eisenhower was scheduled to appear on a live, five-minute interview hosted by Jorie Lueloff on WMAQ.

Ms. Lueloff, who prefers that designation, said Chris Casson from Simon & Schuster called and said that when Mrs. Eisenhower appeared on NBC's "Today Show" last week "she had been asked a lot of very rough questions about the David Frost interviews, her father and Watergate; that she didn't want to talk about those things and that would be a condition of the interview.

"I told her I didn't see how we could agree."

John Hultman, news director of all-news station WBBM, also cancelled a scheduled interview.

"Why should I accept any limitations on what I can ask?," he said. "I don't honor any ground rules. From a journalistic standpoint, it's not right. So I canceled her."

Ironically, Snyder knows Mrs. Eisenhower personally. He was Richard Nixon's media adviser for four years.

Mrs. Johnson-check on her

DALLAS (AP) — A small line formed in front of Rose Wieringa's check out counter at the Marriott Inn North.

Rose, 19, a new employe, smiled politely at the woman at the head of the line.

The woman said she was checking out of the hotel, wrote a check, handed it to Rose, and waited.

"Thank you, ma'am. Do you have some identification?" Rose asked.

"What sort of identification would you need?" the woman asked.

"Oh, just a Texas driver's license and a credit card," Rose said, still smiling.

"I'm afraid I don't have a driver's license with me," the woman said.

"How about a credit card?"

"Not with me, I'm afraid," the woman responded.

The woman rustled through her handbag and produced an insurance identification card.

"Golly," said Rose, "I'm not sure we can accept just that. If you'll wait here I'll check with our front-office manager."

The manager pointed out to Rose the name on the check — Mrs. Lyndon B. Johnson.

"I guess I should have recognized her," Rose said after the incident Thursday, "but I was only in the first grade when her husband was elected president."

The hotel, incidentally, is on the Lyndon B. Johnson Freeway.

Lottery winners get more help

ALBANY, N.Y. (AP) — New York's lottery director is forming an exclusive club to help millionaire winners manage their money and fend off hucksters.

"I care what happens to them and I think we can learn from their experiences," said John Quinn, who handed out the new lottery's first jackpot prize to a 19-year-old gas station attendant.

"In general, people who win lotteries have little experience with huge fortunes," he said. "Fortunately, none of the top winners has squandered the money so far. Now I hope to get them together so they can exchange advice on how to manage large sums of money."

Quinn said he has kept in touch with all nine top winners, who receive $1,000 a week for life with a guaranteed minimum of $1 million, and hopes to bring them together for their first club meeting in October.

Polanksi rape trial postponed

SANTA MONICA (AP) — The Roman Polanski rape and drug trial was postponed Friday until Aug. 9 because of a court schedule conflict.

The trial, originally scheduled for June 29, was moved back in order to avoid interrupting another case scheduled to be heard by the same judge — Superior Court Judge Laurence J. Rittenband.

Polanski, the movie director charged with raping and drugging a 13-year-old girl, did not attend Friday's hearing. He is in Tahiti scouting locations for an upcoming film he plans to direct.

In the brief court proceeding, the prosecution asked for and was granted appointment of an expert to examine and test the undergarments worn by the 13-year-old girl.

Photo by Associated Press

EX-SPY — Ellen Harvey Scott still watches ships from her Coronado, Calif. apartment, but her official spying days are over. Mrs. Scott, now in her 50s, relives those scary, exciting days of World War II though, with a group called the Association of Former Intelligence officers. The group meets monthly at a naval club in San Diego.

Want Ad Supermarket

SOFA bed and table, like new. $75. 620-1092

MAYTAG WASHER, runs good, $75. 626-4382 before 2 pm.

KENMORE WASHER, '70 Model, $75. 626-4382 before 2 pm

1960 BUICK engine & transmission. $50. 629-7751.

AIR Conditioner for Ford Truck. $25.00. 629-7751.

FIXER UP. 14' wood boat & trailer. $75. 626-0250

PEUGOT Bike, Excellent $75. Call 593-8524.

ONE DRAPE. Off white. Lined. 104x84. $25.00. 622-4884.

BABY Crib & Mattress $15. Call 629-2317.

CARPET. 25 yards. (2 rooms.) Red shag. $50. 626-0479.

KENMORE Washer, white, $65. Guaranteed. 622-5164.

EARLY AMERICAN Swivel Rockers, $35 each. 593-3340.

TERRIER Mix Pups, best watch dog. $2 each. 621-4283.

GOOD Used Conn Trombone. $30. Good practice horn. 629-0485.

WORK BENCH. $25. 629-1002.

4x5 PRESS CAMERA. $75. 629-1002.

WOLLENSAK reel to reel. $75. 629-1002

6'FOOT garage fan. $50. 629-1002.

SHOW CASE. $75. 629-1002

2 MAG wheels. 14x7. $25. Fit Dodge or Plymouth. 629-1002.

REAL NICE chest of drawers. Good. $25. 623-2990.

ANTIQUE foot and headboard. Wood. $40. 621-3116.

MEN'S 10 speed bike. Like new. $50. 624-2466.

NEW Newspaper barbeque grill. $16.95. 626-3084.

GUITAR and amp. Excellent. Case. $50. 785-7394.

RUGER 10/22 semi auto rifle. $65. Like new. 628-5475.

VIVITAR photo enlarger. $75. 629-1002.

PHOTO copier stand with light. $50. 629-1002

FREE kittens, calico, black, greys, M&F, cute, 593-4490.

LARGE Box, fine clothing, ladies size 7 to 9 $9. 629-9093.

DOUBLE Box spring, mattress. $35. Good condition. 623-0046.

FULL Size box, mattress and frame, firm, clean, $55. 622-4884.

TAP BEER, CO-2 unit, ref valves, gauges. $75. 593-2295.

FREE Airedale Terrier. Excellent watch dog. 622-8872.

6 DRAWER Dresser, powder blue, $25. Call 622-4884.

CARPETS, 85 square yards, green and beige. $75. 624-8150

GE refrigerator-freezer. Working order. $50. 629-5763

$35 WASHER. Good running condition. 623-7410

5x8 PRINTING Press with type. $75. 628-4420.

80 yards carpet, $75. 715 W. Baseline, Claremont. 626-3334.

SEARS 24" Reel power lawn mower. $25, 715 W. Baseline, Clmt.

240 FORD engine, runs good. $75 628-1466

MAPLE Bunk beds, new mattresses $40, 985-5001

TRUCK tool box, good condition $35 629-7817

FRIGIDAIRE 24" Built-in double oven. $75. 626-8756.

TWIN BED Complete, $40.00 622-4884

PINTO rims. Stock. $5 each. 622-8589.

WANT ADS WORK FOR YOU

FREE cute kittens. Box trained. 628-7381.

3 PIECE luggage. Excellent condition. $35. 593-2806.

TRUNK full of appliances, lamp and dishes. $15. 628-9726.

2 SETS golf clubs. 1 left handed. $75. 621-4343.

TWIN stroller. Peterson. Like new. $35. 627-3313.

TWIN mahogany beds. Complete. $55. 597-3218.

ELECTRIC fan. 20 inch 3 speed. $8. 623-1922.

FEDDERS 6000 BTU air conditioner. $60. 623-1922.

BABY high chair. Good Condition. $7. 623-1922.

PAYNE forced air furnace. 80,000 btu. $75. 623-1922.

COLOR TV, $75. 622-0575

PORTABLE black & white TV. $45. 622-0575.

FREE. Irish setter, AKC registered. After 4:30 628-2337.

REDWOOD tub bearing strawberries. $10. 621-2129.

SEARS Kenmore dryer. Excellent. $40. 986-1953.

NORGE Dryer. $45. Good condition. 988-6992.

SUPER Chest of drawers. Well made. $25. 623-2990.

DECORATIVE cement blocks. 12x12x3. 220. $66. 983-2095.

GENERAL Electric washer. $30. 622-2170.

NICE PROSTO electric oven. $15. 629-1620.

5 WIGS. Gray white. $2 each. 629-1620.

BLACK and white TV console. 23 inch. $65. 629-5670.

RV STOVE and oven. New in crate. $75. 987-2727.

FREE DOG to good home. Terrier mix. 628-8759.

CLASSIFIED ADVERTISING INFORMATION

BUSINESS DIRECTORY
Accounting 109
Acoustical Spraying 112
Answering Service 118
Appliance Repair 121
Asphalt Work 124
Auto Repair 127
Awning-Patio 129
Block Walls 133
Bookkeeping 136
Brickwork 139
Building Contractors 142
Cabinet Makers 145
Carpentry 148
Carpet Cleaning 151
Carpet Laying 154
Cement & Concrete Work 157
Ceramic Tile & Marble 160
Cleaning Service 163
Decorating Service 169
Delivery Service 172
Doors 175
Drafting Service 178
Draperies 181
Driveways 184
Drywall 187
Electrical Work 190
Exterminating 193
Fencing 196
Firewood 199
Flooring & Covering 201
Formica Covering 203
Furniture Repair 206
Garage Doors 209
Gardening 212
Glass & Mirrors 215
Gutters & Spouts 218
Handyman Service 224
Hauling 227
Home Maintenance 230
Janitorial Service 233
Landscaping 236
Lawn Mower Repair 239
Locksmith 241
Motor Cleaning 250
Moving 253
Painting-Paperhanging 256
Photography 259
Piano Tuning 264
Plastering 267
Plumbing 270
Pool Maintenance 273
Property Protection 276
Publishing Service 279
Radiator Service 282
Recreation Vehicle Service 285
Refrigerator Service 287
Remodeling 289
Roofing 292
Screens 294
Septic Tanks 297
Sewers 300
Sewing Machine Repair 303
Sign Painting 306
Sprinkler Installation 309
Taxidermist 315
Television Service 321
Top Soil 324
Tractor Work 327
Tree Service 330
Typewriter Repair 339
Typing Service 342
Upholstering 345
Vinyl Repair 348
Welding 351
Window Repair 354
Window Washing 357
Wrought Iron 360

ANNOUNCEMENTS
Florists 402
Funeral Directors 406
Cremation Service 409
Cemetery Lots 412
Church Directory 415
Insurance 418
Special Notices 421
Personals 424
Bargain Box 427
Rummage-Garage-Yard Sales 430
Travel 433
Lost & Found 436
Dressmaking Tailoring 439
Child Care & Nursery Schools (Lic.) 442
Rest Homes & Sanitariums (Lic.) 445

EMPLOYMENT
Employment Agencies 452
Help Wanted 454
Situation Wanted 456
Baby Sitting Wanted 458

INSTRUCTIONS
Educational 462
Music-Dancing Dramatics 468

MISCELLANEOUS
Good Things To Eat 472
Seeds-Plants-Flowers 475
Hay-Grain-Feed-Pastures 478
Misc. For Sale 481
TV-Radio-Stereo 484
Musical Instruments 487
Office Equipment 490
Household Goods Sale 493
Antiques 496
Furniture For Rent 499
Appliance Sale 503
Miscellaneous Wanted 506
Swaps 509
Machinery & Tools 512
Farm Equipment 515

PETS & LIVESTOCK
Tropical Fish & Supplies 527
Pets-Poultry-Rabbits & Supplies 530
Livestock Sale 533
Livestock Supplies
Pets-Poultry Wanted 536

FINANCIAL
Real Estate Loans 542
Mortgages-Trust Deeds 545
Money To Loan 548
Stocks-Bonds-Investments 551
Loans Wanted 554

REAL ESTATE
Houses For Sale 562
Alhambra 564
Alta Loma 568
Arcadia 570
Arrowhead 572
Azusa 574
Baldwin Park 576
Brea 584
Buena Park 586
Charter Oak 588
Chino 589
City of Industry 590
Claremont 591
Colton 592
Corona 593
Covina 594
Cucamonga 595
Diamond Bar 596
El Monte 600
Fontana 601
Fullerton 602
Glendora 604
Hacienda Hgts 606
Hesperia 608
Irwindale 610
La Habra 612
La Puente 614
La Verne 616
Mira Loma 617
Montclair 618
Montebello 620
Monrovia 622
Monterey Park 624
Norco 626
Ontario 628
Pomona 630
Rialto 632
Riverside 634
Rowland Heights 636
San Bernardino 638
San Dimas 640
San Gabriel 642
Upland 652
Valinda 654
Via Verde 656
Walnut 658
West Covina 660
Whittier 662
Condominiums 664
Lots-Acreage Sale 666
Farm Ranches Sale 668
Mountains, Beach, Desert Property Sale 670
Income Property Sale 672
Business-Industrial Sale-Trade-Lease 674
Offices-Stores Sale-Rent-Lease 676
Buildings To Move 678
Real Estate Exchange 680
Real Estate Wanted 682
Business Opportunities 684
Business Wanted 686

REAL ESTATE RENTALS
Furnished Houses 692
Unfurnished Houses 694
Furnished Apts. 696
Unfurnished Apts. 698
Furnished or Unfurnished Apts. 700
Rentals To Share 702
Room With Board 704
Sleeping Rooms Rent 706
Motels-Hotels 708
Mountain, Beach, Desert Property Rent 710
Miscellaneous To Rent 712
Wanted To Rent 714

MOBILE HOMES
Spaces & Parks 722
Mobile Home Sales 724
Mobile Home Service & Supplies 726

RECREATIONAL VEHICLES
Travel Trailer-Campers-Utility 732
Motor Homes 734
Electric Cars 736
Dune Buggies 738
Motorcycles 740
Bicycles 742
Aircraft Rent-Sale 744
Boats-Motors-Accessories Sales-Service 746
RV & Motor Home Rentals 748
RV & Misc. Storage 750

AUTOMOTIVE
Accessories-Tires-Parts 772
Auto Repairs-Service 774
Automobile Financing 776
Autos-Trucks Wanted 778
Car-Truck Lease-Rent 780
Trucks For Sale 782
Vans 784
4 Wheel Drive 786
Antique Cars 788

IMPORTED, SMALL & SPORTS CARS 790

AUTOS FOR SALE
Autos For Sale 800
American Motors 801
Buick 802
Cadillac 804
Chevrolet 806
Chrysler 808
Dodge 810
Ford 812
Lincoln 813
Mercury 814
Oldsmobile 816
Plymouth 818
Pontiac 820
Studebaker 822

LET AN **expert** DO IT!

TO PUT THIS DIRECTORY TO WORK FOR YOU, CALL 622-1201

the BARGAIN BOX
P.O. Box 2708, Pomona, Calif. 91766

BARGAIN BOX 4 days 2 Lines $2 Dollars
Payment with Order

NAME.....
STREET.....CITY.....
PHONE.....

1. ONE ITEM ONLY, INCLUDE PRICE & PHONE NUMBER
2. PRICE MUST NOT EXCEED $75
3. NO ABBREVIATIONS NO COPY CHANGES
4. AD MAY BE EDITED TO CONFORM TO RULES
5. NO CREDIT CARDS
6. NO REFUNDS FOR EARLY CANCELLATIONS
7. PRIVATE PARTIES ONLY—NO BUSINESS VENTURES
8. NO PETS—UNLESS FREE
9. AD WILL APPEAR IN THE NEXT 4 EDITIONS OF PROGRESS BULLETIN AFTER IT IS RECEIVED

Print your Ad here: 1 Space Per Letter, Allow 1 Blank Space Between Each Word.

CARD OF THANKS

Memorials, Obituaries, Funeral Notices. 75¢ per line. Five line minimum.

BOX NUMBER

Charge of $4.00 per Box.

Deadline - New Ads And Cancellations

New ads and cancellations must be received no later than 1:30 p.m. day before publication. 10 a.m. Fri. for Sat., 1 p.m. Fri. for Sun., 3 p.m. for Mon.

DEADLINE FOR MULTIPLE COLUMNS. 2 col. wide, 2 inches deep minimum. 2 days prior to publication. Thursday 2 p.m. deadline for Sunday.

THIS NEWSPAPER WILL BE RESPONSIBLE FOR ONE INCORRECT INSERTION ONLY

Ads ordered for publication and cancelled before publication is made will be charged the one time rate.

All claims for adjustment must be made within 10 days of publication.

This Newspaper reserves the right to reject or re-edit any advertisement for the protection of the advertiser and reader.

CLASSIFIED RATES PRIVATE PARTY

5 average words per line. Minimum of 3 lines, minimum charge $3.00. CASH WITH COPY ON ALL ADS.

Your ad in any Wednesday Progress Bulletin will also be inserted in the La Verne Leader, San Dimas Press, Montclair Tribune-South, and the Diamond Bar-Walnut Valley Bulletin.

Call the classified dept. now for details, deadlines & rates.

3 lines 7 Days 9.90

CALL 622-1201 TODAY!

Insurance 418

You need Auto Ins.?
Tickets-Accidents-502's-SR22-new
In Ca.-Call for rates-mo. pymts.
623-8119-Mon-Sat.-629-1573
Gerry Busby, 1176 N. Park, Pom.

Special Notices 421

Do It Yourself Dissolution
Forms Typed,
Bankruptcy
Days 623-8621
595-8476 Eve

POOR CREDIT? — In Foreclosure? Been turned down? No worry — We have a plan — Instant approval. CALL 983-9764.

Special Notices 421

SINGLES-Why be lonely? Intro. by mail. Confidential info. "Sincerely Yours" Club, P.O. Box 253, Covina, Ca. 91723.

MARRY NOW! No blood test! No waiting, license or publicity. Adults! Legal! 714-882-5742, 882-2089

ADVISOR/SPIRITUALIST Graduated in THE FAR EAST By appointment only. $10 622-9085 12-10 PM F1381

WE Turn in Pushers Fight Crime and Drug Abuse. 623-1405.

MARRY TODAY CONFIDENTIAL. Your home or my Chapel. (714) 887-4807 or 714-875-5917.

HIDDEN DESIRES?? EXPLORE THEM 623-2285 G. W. Agency. After 6pm

PREGNANT? Abortion? Adoption? Keep the baby? Life Line can help. 985-0205.

Dial-a-Devotion 629-1097

Alcoholics Anonymous 623-4415

Personals 424

PRETTY 5'2", 120 lbs, 39 yrs. & 8 yr. old son, seeking sincere gents. Box 665, Progress Bulletin.

Rummage-Garage-Yard Sales 430

POTTERY, Del Monte w/pitcher, 9 pcs., $60. Air brush w/compressor & dryer, used once, $125. Roll of vinyl (brwn), $20. Roll 5' wide shade material, $20. Health books, 35 cents & up. New Norwalk Juicer & press, $600, sell $495. Large Ref. A/C & D/C for camper, new, cost $600; $450 up. Power Generator 2500 amp., Onam $395, never used much. Sleeping bag (new), $35; new Coleman Tent, $45. 629-4770.

SUPER DUPER YARD SALE. Antiques; mahogany furn., pressed glass, Depression, Nippon, Heisey, R.S. Prussia, Maxfield Parrish print & lots of surprises. Misc items of all kinds. Fri & Sat. June 17 & 18, 10am-4pm. 657 E. Jefferson, Pomona.

GARAGE SALE, Sat. Sun. 10 am to 5 pm. Lovely bridesmaids dresses, good clothing, occult, philosophical and adventure books, doors and hardware, facial sauna, 8 track tapes, misc. 1371 N. Gordon, Pomona.

ANTIQUE/GARAGE Sale. Pie Safe, oak, glass, books, collectibles, 8' display case. 1690 Carmel Circle East. Behind Staters 16th at Mountain, Upland. Fri-Sun, 9 to dusk. 981-1778.

5 FAMILY YARD SALE, baby clothes, plants, lamps, beads, quilt scraps, books, tupperware, furn., & stained glass. 797 E. Monterrey, Pomona, Sat & Sun, 9-6pm.

SUPER GARAGE SALE, crafts materials, books, toys, games, woman's 3-spd, furn, green crpt, drapes & much much more. 1515 Bates Pl., Claremont off Blaisdell. Sat & Sun, 9 to 4.

GARAGE SALE, Sat. Sun. June 18-19, 10 am to 4 pm. Beds, pow. mower, chain saw, misc. household items. Antique glassware, etc. 23545 Decorah Rd. Dia. Bar (714)595-4448.

SUPER GARAGE Sale. Machinist tools, maple desk, antique pottery, good used clothes, numerous misc. items. Fri, Sat & Sun, 3169 Falcon, Pomona, betw Garey & White, S/of Foothill.

MOVING-GARAGE Sale. Fri & Sat, 8 to 5. 9858 Camulos, Montclair. Furn, washer-dryer, Kirby vac, decor items, misc.

Moving to Oregon, yard sale, Sat. & Sun. 8-?, antiques, tools, 11953 Telephone St., Chino.

Rummage-Garage-Yard Sales 430

CHURCH YARD SALE: Folding hardwood doors, hardware & building material. Clothing, furn., dishes, misc. Fri. & Sat., 9-5, 12790 Russell, Chino.

GIGANTIC DRIVEWAY SALE. Saturday only! Thousands of books, trains, dolls & loads of misc. 308 W. Allen Ave, San Dimas., (714) 599-1623.

SAT. 9-4p.m. Vinyl couch, bunk beds, lamps, drapes, table, 50 gal. aquar., swing set, toy & misc. 4030 Zion, Chino. (Near Pipeline & Hwy. 71) 597-4292.

YARD SALE. Sat only, 867 Loranne, Pomona, off Kingsley. Dresser w/ mirror, bunk beds, child. desk, candies, shelves, misc. 629-8584.

RUMMAGE SALE. Saturday Only. 464 W. 8th, Pomona. Many Antiques. By Community Charity Club. 9-5pm

MOVING SALE, 9000 items, mowers, edgers, trailer axel, old wagon wheels, chickens, & ducks. 11940 Vernon. Chino.

BOOKS! 25,000 Hardbacks, paperbacks, 10¢ up. 7 days. BOB'S BOOK BARN. 636 N. Gordon, Pom.

MOVING SALE: Camping equip., riding lwnmower, furn., etc. Sat. & Sun., 8 to 5., 15561 Palomino Dr., Los Serranos.

GARAGE SALE plus '67 T-Bird $650 (TWZ898), '65 Ducati 250cc, '65 Honda Dream 100cc, $50 ea. Misc items. 620-1121.

TOO MANY Items to list. Furn., cloth., tools, uphol. supp., samples, dishes, 8735 Avalon, Alta Loma. 987-3872.

OLD, NEW & UNUSUAL ITEMS. By 4 Families, Books, Ceramics etc. Sat. 10-4pm Only. 1580 Bradford, Corner McKinley, Pomona

YARD SALE: Sat. Only! Refrig., dressers, tools. '30's memorbalia. 4454 N. Towne, Claremont (Above Baseline).

2 FAMILY YARD SALE. Sofa bed, dinette set, chord organ, misc. Saturday Only. 9 to 4. 1920 5th St, La Verne.

MOVING SALE, furn., clothes, etc. Sat. & Sun. 1007 Whitman Claremont, Near Towne & Butte

GARAGE Sale. Corner Group. Furnace, golf clubs, misc. Sat & Sun. 9 to 5. 12720 Ramona, Chino.

Garage Sale, misc. 4323 San Bernardino, Montclair, 626-8935.

GARAGE SALE 2252 La Paz Dr, Claremont. Sat & Sun. 9 to 5. Moving!

YARD SALE. 10157 Galena, Montclair. Sat & Sun, June 18th & 19th. Between Ramona & Monte Vista.

YARD SALE, lots of goodies, dishes, cornesses, travers rods, 4442 Kingsley, Montclair.

MOVING GARAGE SALE Everything goes, nice furn. Reas. 2631 Majella, La Verne. 599-6658

WANT ADS WORK FOR YOU

Lost & Found 436

LOST, key ring at Angel's Hardware, Pomona. Approx. 7 keys, small white pocket knife, long brass key incl., lic. tag (ES567) NV, 1st Federal medallion, REWARD. Call 984-2881.

$50 REWARD: Dalmation Puppy, 6 mos., black patch over right eye, "Misty". Lost 6/14, vic. of Mountain & Walnut, Chino. 628-7010

LOST: Men's wedding band at Pep Boy's, Pomona. No questions asked. Reward. 987-0006 or 985-1134.

FOUND: Male German shepherd, red collar, choke chain, broken rope. Now at Humane Society, Pomona.

Lost & Found 436

REWARD: Lost dark gray briefcase, Chino. $50 for the return of contents, no questionsasked. 628-1405 or 987-7446.

LOST! June 16. Miramar St. area. Penney's woman's 10-spd. Brown w/white handle bar tape. 629-3155 anytime. LARGE REWARD.

LOST, silver gray Husky type, 5 mo old pup, vicin. of 17th, 18th & Mountain, Upland 6/16. REWARD. 985-5390.

LOST small white dog, long white fur, sick, needs medication. REWARD. 629-7128

FOUND, Malamute, German Shepherd, male, Chino. If interested, call 628-7310

FOUND: Small female dog Vic. of Montclair City Hall 626-0530

FOUND Black Chihuahua, small dog, female, found ve/Weber, Pomona 6/13 Fwy 10. 622-7783.

LOST, prescription glasses, in a pink case, reward. 628-4538.

FOUND, Fawn male, Great Dane. 6/14, 7am, to ID call 623-7537 or (714) 780-8457.

Dressmaking Tailoring 439

ALTERATIONS, FORMALS DRESSMAKING, & HEMS CALL 629-9269

ELVIRA'S ALTERATIONS TAILORING. Modas novias y quinceneras. 629-9504.

Child Care & Nursery Schools (Lic.) 442

Licensed Child Care

State law requires homes for unrelated children be licensed. For a licensed home or day care center in Pomona or Diamond Bar, call:

629-5011

Information on how to obtain a license is also available.

Pathway Christian Pre-School
Educ. Activities—Hot Lunch
6:45 a.m.-6 p.m. Mon-Fri
Also Kgn.-6th 623-8778
1024 E. Phillips, Pomona

Pomona Valley Christian Schools
LITTLE PEOPLE TOWN
6 am to 6 pm. Ages 2-6. State Lic.
Also Gr. 1-6. Extended care
845 E. Arrow, Pom. 624-1678

Rest Homes & Sanitariums (Lic.) 445

Aldridge Guest Home
Under New Management
Family care, home cooking and atmosphere. Ladies preferred. 623-1895 or 622-3501.

PRIVATE room or double for ambulatory male. Xlnt food & care. Call 213-963-2057.

Help Wanted 454

NOTICE

This newspaper strives to protect its readers against fraud, deception or injustices. Advertisements which require cash bonds or investment should be investigated thoroughly. All advertising statements must be accurate. All ads pertaining to sales must relate some nature of work involved and not designed to mislead the reader. An ad requiring a tuition for study course is not considered a help wanted ad and should be in classification 462 "Educational".

NO HELP WANTED AD CAN STIPULATE OR INFER A DEFINITE AMOUNT WHEN starting pay is commission basis. Report any exception to this rule to Classified Manager, 622-1201.

Two She'll Love!

Printed Pattern

by Anne Adams

WIN HER HEART with this charming, easy-sew outfit. The coat has, scalloped buttoning and heart pocket; the party-sundress swings from shoulders.

Printed Pattern 4646: Child's Sizes 2, 4, 6, 8. Size 6 outfit 1 1/4 yds. 45-inch solid; 1 1/8 yds. dotted fabric.

$1.25 for each pattern. Add 35¢ for each pattern for first-class airmail and handling. Send to:

Anne Adams
Pattern Dept. 387
Progress Bulletin
243 West 17 St., New York, NY 10011. Print NAME, ADDRESS, ZIP, SIZE and STYLE NUMBER.

ANSWER to inflation—sew and save dramatic dollars! Send for NEW SPRING-SUMMER PATTERN CATALOG. Clip coupon for free pattern! Separates, jumpsuits, day-evening dresses. Send 75¢

Instant Sewing Book $1.00
Sew & Knit Book $1.25
Instant Money Crafts $1.00
Instant Fashion Book $1.00

The Progress Bulletin Classified Dept

CLOSED SATURDAY

To Correct or Cancel an Advertisement For Sunday or Monday

CALL 622-1201 BEFORE 1:30 P.M. FRIDAY

1. Don't Omit The Address

Many out-of-town readers will write you but will not spend money for a long distance call.

2. Don't Omit The Phone Number

Many readers will call you but do not find it convenient to come to your home.

3. Don't Use Blind Box Numbers

They are difficult to answer and many people are suspicious of them.

4. Don't Conceal The Price

Surveys show that a high percentage of readers will not answer an ad unless the price is given.

5. Don't leave Home On The Days You Advertise

Many good prospects will not call the second time if your phone is unanswered.

6. Don't Forget, Check Your Ad The First Day It Runs. Call Us!

Acoustical Spraying 112

Don't Call Us First
Call Us Last
We do the best for less.
We Spray Acoustic Ceilings, Also Dry Wall Repair.
Dependable Acoustics
FREE small glitter, FREE est.
213-966-0012 & 714-599-7421

ACOUSTICAL ceilings sprayed, Repair those old ceilings, hide the cracks with new acoustic, no mess furn. & cpt. Protected Lic. & Ins. Free est. (714) 982-0635

SPRAY KING Acoustic, low as $20 per rm. beautify, ceiling like nu, comp dry wall, repairs. Free glitter, Free est. 599-1809.

$130 FOR 3 bdrm., 1 L/R, 1 D/R, & 1 hallway, free estimates and free glitter. 629-6328.

SPRAYED ceilings $55 minimum free est. St. Lic. No. 301434. Call 629-9745.

ACOUSTICAL, Ceilings sprayed, No mess, licensed and insured Free estimate 985-5613

Air Conditioning 115

3 TON Central Add-On $995. Installed. 24 Hr. Service. Lic 288683. McFarlands. Tel. 622-2889.

FREE ESTIMATE. All major brands of air conditioning systems. Call now! 623-3870

Appliance Repair 121

WE repair power lawn mowers-mini bikes-bicycles. Expert service at very reasonable rates. Free pick up and delivery. Call 595-5463

T & J Refrig. & Heating, home serv. Furn., refrig., freezers & most major appliances. 4765 Terry Ave., Chino. 627-1283.

Asphalt Work 124

BLACK TOP repair and resealing FHA-VA specifications, lic. 770606. Call King 593-0818. Free estimate, driveways and parking lots.

ASPHALT Resurfacing & resealing FHA-VA spec. Call King (714) 593-0818. Free est., driveways and parking lots.

Covina Asphalt Co. paving, resurfacing, repair, seal coat. We do VA FHA. Since 1958 free est. Call coll. (213) 335-3974.

Awning-Patio 129

CAREFREE PATIO COVERS. Patio covers, room enclosures, cement & block work. Free estimate. Lic. 270882. Call Ron 986-9974.

PATIO & partition awnings, window awn, room add. Porches, steps, carports, homes & mobile homes. Free est. 629-3072.

Brickwork 139

BRICK, BLOCK, & STONE free estimates 624-1445

Building Contractors 142

CUSTOM Room Additions, remodeling. Free Estimates 628-3390.

ADDITIONS, remodeling, repairs, large & small, patio enclosures. No. 326644. 626-0322.

Going to build or remodel? Call Steve, gen. bldg. contractor Lic. 121855, 624-2111, 989-1111

Cabinet Makers 145

KITCHEN & bathroom cabinets, garage doors, new & repaired. 988-6391, 627-4873.

Carpentry 148

KITCHEN countertops, faded or need replacement? Full price for average kitchen $30. Also do tub & shower enclosures. 628-8249.

HANDY ANDY, Small repairs, remodeling, doors, paneling, patching, openings. 624-6543.

CABINETRY AND PANEL WORK. FREE ESTIMATE. REAS RATES. 628-5464

REPAIR work, room additions and remodeling 989-2715

GEN. Carpenter work. No job to large or too small. Reas. rates. 623-2335.

Carpet Cleaning 151

CARPET-BRITE
Steam or Shampoo Cleaning
No Gimmicks—No Hidden Chgs
Vac., Deodorized, Color Bright.
Any Size Liv. Rm., Dinette, Hall Only $27.50
Upholstery Cleaning
B of A, M/C. (213) 966-2057

STEAM OR SHAMPOO With Cold rinse. Any liv. rm., den & hall. $22.50 Quality work only—Guaranteed. SoCal Carpet Care. (213) 912-2100.

SPECIAL
Steam clean average liv. rm., din. rm. & hall, $25. Bdrms., $8.50 each. Spec. rate for apt. owners & mgrs. 24 hr. serv. (714) 599-8156.

STEAM OR SHAMPOO and cold rinse. Avg. living rm., dining area & hall $24.95. Birge & Son. Phone 599-8689. (Lic. 11990).

FURNITURE cleaning only. Hydro Flush Rinsing Systems. Qual. Serv. since 1957. 593-7343 or 4831.

Carpet Laying 154

CARPET. Why pay store prices? Layer sells wholesale for labor. Free estimates. I bring samples. Terms available. Cont. lic. 319350. Call 626-5335

Carpet Unlimited
8929 Foothill Blvd, Cucamonga
Call 985-4455.

LINOLEUM and carpet layer. Carpet 5% above cost. Free est. no 294465. Call 595-3516.

Cement & Concrete Work 157

• Cement Work
Patios, Driveways, block walls and carpentry. New and remodeling. Free est. 626-4926.

TOP QUALITY. Low prices. Patios, pool decks, driveways, foundations. Free estimates. 599-5211.

PATIOS, driveways & sidewalks, house slabs. Fine workmanship, 20 yrs exper, free est. 627-5583

CEMENT FINISHING MASONRY 988-6244

PATIO Covers, slat or solid roof, patio slabs and sidewalks. Call 962-8130.

ANY type concrete work, excellent work, reasonable prices. Free est. 627-7184, 629-0442.

CEMENT driveways, sidewalks and block walls. Free estimate Reasonable rates 622-6184

Cement & Concrete Work 157

DRIVEWAYS, patios, curbs & sidewalks. Cement Contractor, (714) 622-5006, after 5 pm.

CONCRETE WORK-patios, driveways, sidewalks, curbing, reasonable rates. 627-4089

CONCRETE work of all kinds; reasonable rates, free estimates. Call 627-2515

RON BRANSON concrete, custom concrete & brick. Licensed and insured. Call: 628-2017.

DRIVEWAYS, Patio, Pour and finish, fireplaces, cement cutting. 622-3527

Ceramic Tile & Marble 160

CERAMIC TILE, bathrooms, kitchens & entry ways. Free est. Call Norm Wilson (714) 597-3136.

Drain Cleaning 179

RAPID ROOTER
24 Hour Service
598-1928 (213) 965-8423

Electrical Work 190

CONTRACTOR, res/com/ind. Lic. 24573. Insured, Lighthouse Lighting, 165 E. Holt, Pom. 24 Hr. Serv. 623-6331, 593-1032.

220V. SERVICE
100 amp-220v., $225 Total parts and Labor. Lic.C10-162283, call, 596-2731.

ELECTRICAL, Residential & Commercial. No job too small. Call Jim, 629-5595.

Electrician
NA 9-0520

Flooring & Covering 201

CARPET. Why pay store prices? Layer sells wholesale for labor. Free estimates. I bring samples. Terms available. Cont. lic. 319350. Call 626-5335

HARDWOOD floors refinished, like new. Lic. Bonded. Free est. (714) 623-7324, (213) 339-5828.

Gardening 212

TOKYO LANDSCAPING. Gen'l gardening service. Japanese style or West. orthodox landsc. Reas. rate. Free est. 627-1300

NEW Lawns Gardening service, clean up, sprinklers. Free estimates. Call 629-7760.

JAPANESE GARDENER EXPERT, REASONABLE PHONE 622-0138.

TOKYO GARDENING 1 time cleanup, monthly gardening, Call 622-8619

EXPERIENCED JAPANESE Monthly, free est. 624-0205

JIMS LAWN SERVICE, monthly service, cleanups & sprinklers. Call 982-8130.

YARD clean-up, tree trimming, removal. Rototilling. Free estimate. 622-8354.

GARDENING, clean-up, sprinklers, repairs and landscaping, reas., free est. 623-3259.

ROTOTILLING, NEW LAWNS & SPKLRS, FINE GRADING CALL LOU, 629-9934

GARDENING and Landscaping, prompt, reasonable. Free estimate. Call 987-5072.

1 Time or Monthly
Mow, edge, hauling. 623-3823

Glass & Mirrors 215

TRANSIT Glass & Mirror Service. Your glass shop on wheels. European Craft. (714) 623-4175.

Handyman Service 224

CERAMIC & MOSAIC TILING PATIOS-FLOORS-ENTRYS-SINK TOPS AND PLUMBING REAS. RATES 621-1123

YOUR HANDYMAN, all jobs wanted. 24 hour service. Free estimate. Specializing in closing escrow. 598-8849.

HOME REPAIR 597-1393 Carpentry, electrical, plumbing Free estimates

MR. FIX ALL, plumbing, electrical, carpentry. Free Estimates. Call 623-9838.

RESCREENING—Aluminum & wood frame doors, windows, done at your home. 629-7603.

SPECIAL Int. and Ext. painting. Plumbing, sprinklers, carpentry, roof repair. 593-2284

GOOD HANDYMAN EVERYTHING JOE 622-8631

Hauling 227

HAULING yard and garage clean up. Free est. Reas. rates. Bob Dorris, Call 628-1742, 986-8277, 984-1031

I WILL DO HAULING CLEAN-UP, NO JOB TOO SMALL. 622-5610 ANYTIME.

LIGHT HAULING, yard & garage cleanup, reasonable. Free est., Ask for Ed, 628-1742 or 986-8277.

HAULING, skip-Ldr. & dump. Dirt, trash, tree removal & demolition, Free est. 628-3021.

LIGHT or HEAVY HAULING yard and garage cleanup, free est. 622-7878 or 593-7986

LIGHT or heavy hauling. Yard and garage cleanups. Free estimates. 622-2546 or 626-4510

Janitorial Service 233

ROMANS 6:23, Comm. & Res. Janitorial Service. Reas. rates. Licensed & bonded. 622-9977. Free Est.

J. WILLIAMS MAINTENANCE Equipt. for Big or Small Jobs We do it all. 623-5806

Landscaping 236

S & D LANDSCAPE, new lawns, sprinklers, cement work, wrought iron, block walls, tree trimming & clean ups. Lic. 335633. 627-5239.

NEW LIFE, in new or old homes, complete or part landscaping, R&R ties, ref. free est. 593-9719

EUCLID Decorative Rock, colored rock, cinders, sand, gravel, etc. We Deliver. 628-7816.

Lawn Mower Repair 239

LAWNMOWER TUNE-UPS Pickup and delivery. Standard $16. 624-9150.

Moving 253

LARGE moving van, 2 men, experienced, reliable, dependable. (714) 523-3217.

Painting-Paperhanging 256

PAINTING, RESIDENTIAL AND COMMERCIAL Interior or Exterior
AIRLESS SPRAY SPECIALISTS
Also brush or roll, dependable journeyman. Free estimates
Phone 629-1182

QUALITY painting, compl int-ext or small jobs, reas. Lic.-bond. 628-3094, 593-9264

PAINTING 629-4935

FOR ALL YOUR PAINTING NEEDS houses or apts. No job too small, Call Jim 629-5595.

INT.-EXT. done by 2 college students. Very reasonable. Call Ross, 593-8351 or Dan 987-5033.

PAINTING, Experienced indoor painter, outdoor, rates reasonable, 626-1822.

PAINTING — Inter-exterior, reasonably done by exp. family man. Free est. 628-6147, 628-3045.

Stephens Quality Painting INTERIOR—EXTERIOR Insured. 593-2753.

CUSTOM PAINTING Interior Exterior

Help Wanted 454

Account Clerk
Rate experience, some cost experience helpful but not necessary. Salary range $646 to $785. To apply call 593-7595 for interview. All qualified applicants will receive consideration for employment without regard to race, color, religion, sex, national origin, age, or handicap.

Accounts Payable
San Antonio Community Hospital is currently recruiting for an Accounts payable Clerk. Candidate must have 1 year of bookkeeping and accounting experience and be proficient with 10 key adding machine. Full time days. Xlnt salary and benefits. Contact personnel:

San Antonio Community Hospital
999 San Bernardino Rd Upland
E.O.E.

Admin. Secty
Full time. Must type 80 WPM, SH 90 WPM. Min. Hospital exper pref. Excellent fringe benefits. Chino General Hospital 5451 Walnut, Chino, Personnel 627-6111 equal opportunity employer

APPLICATIONS now being taken for dishwashers at Griswolds, Indian Hill. Contact John Benko, 626-2411.

APT. MAINT. MAN EXPER. Part time, can have outside job. Apt + salary 529-3223.

APT. MANAGER, xlnt. opportunity, good pay, several xlnt. work refs. required. Phone (213) 967-3994.

APT. MANAGER
22 units, Ontario, mature couple, apartment plus salary. Call 984-1595.

Assistant Managers Graveyard & P/T Operators Needed Stop N Go Markets
We are seeking individuals who want to work on a full time and part time basis. Retail experience helpful, but not necessary, paid training & benefits provided. Must be 21 years old and have reliable transportation. Work available in Ontario & Pomona. Apply now at Stop N Go Markets, 1060 N. 13th Ave., Upland. Equal Opportunity Employer.

ASSISTANT Manager Couple, man to handle general maintenance (painting, plumbling), wife to clean vacant apartments. Experience preferred. Salary plus apartment & util. See manager 10am-6pm, Pomona Grove Apartments, 1302 E. Kingsley. No Phone Calls.

Progress Bulletin
Want Ad
Phone 622-1201

Attention Teenagers
Earn $40. to $80. a week. Working with your friends. Selling household products door to door. Win Trips and activities. Call 621-1938 btwn 12 and 3pm.

ATTENTION!
ROUTE DRIVERS. Can you work hard? Do you like people? Are you able to handle money? If "yes" to these questions, we might have an opening in our fast growing food service for you. Apply 9 to 4, Canale Foods, 11831 Riverside Ave., Colton. (714) 825-4854.

AUDITOR—Night auditor, must be experienced on NCR 4200. Apply in person only, Roadway Inn and Racquet Club, 840 S. Indian Hill Blvd., Claremont.

AUTO OR R.V. SALESPERSON
Experienced or sales oriented personnel, or we will train. Apply at Caswell's Recreation Vehicles, 700 E. Foothill Blvd., Pomona. No phone calls.

AUTO PARTS
Counter Man
Pomona. 623-0651

AVON
Be Your Own Boss Set your Own Hours Set Your Own Income
As an Avon Representative, you work for yourself. Set your own hours, earn good money. And Avon will show you how to run your own business. Call:
623-0285

"A" Welders "B" Welders Welder Fitter Burner Helpers
Good benefits, steady work.
Apply
Klein Products
1344 S. Bon View
Ontario
An equal opportunity employer.

BARTENDER, female, under 30 yrs. preferred. Experience. Call 599-6628 after 12.

BEAUTICIANS, 2 booths for rent, $45 per week, 556 E. Foothill, Pomona. 626-9901.

BEAUTICIAN Wanted
Experience with clientele
595-0577.

BOOKKEEPER, Part time. Apply from 10-11 a.m., at 1416 E. Mission, Pomona.

WANT ADS WORK FOR YOU

BEAUTICIAN STYLIST
Strong background in hair cutting and styling. Can earn from $150 to $200 week. Guaranteed wage, paid vacation and other benefits. Ask for Judy.
Regis Hair Stylist Beauty Salon
3290 N. Garey, Pomona
593-5110

BEAUTY and Make-up Classes. Earn while you learn. Full or part-time. Call 984-9734 after 10 a.m. Viviane Woodard Cosmetics.

Bookkeeper — Clerk
Experience in payroll. Full time. Good benefits. Interview Monday & Tuesday. 9:30 to 11:30 am. Lloyds Furniture. 4737 Holt Blvd., Montclair.

BOOKKEEPER
Full charge for carpet chain, good opportunity for someone looking for a permanent job with a stable co. 626-1285 between 9am & 5pm.

Bridgeport Milling Machinists
Tools required. Overtime and Co. benefits.
Apply: Everett Charles, Inc.
2806 Metropolitan Pl.
Pomona, Ca., 91767

BROADWAY MONTCLAIR
Housekeeper, heavy, permanent, part time days, 8am to 1pm. Experienced preferred. Xlnt employee benefits.
Apply Personnel Office, 3rd floor, Mon thru Sat. 10am to 12 noon.
5200 Montclair Plaza Lane
Equal Opportunity Employer

BROADWAY MONTCLAIR
Permanent full time credit adjustment — processor, xlnt. employee benefits, experienced preferred.
Apply Personnel Office, 3rd floor, Mon thru Sat. 10am to 12 noon.
5200 Montclair Plaza Lane
An Equal Opportunity Employer

CANVASSERS For Patio Company. Experienced preferred. Salary, plus commission. 621-5014, btwn. 9 & 11a.m.

CARPENTER, part time. To remodel den. Retired person pref. Work your own hours. 628-2031.

Chemical Engineer
Degree, preferably with 1 yr. or more exp. in handling plant processing problems. Call (714) 983-9811, Ext 464 for appointment. An Equal Opportunity Employer M/F.

CHURCH Nursery Attendant Must be adult. Sunday am and pm. Wednesday pm. 10 hours per week total. 622-2457 ask or Rev. Peterson.

CLEANING Girl for apts, dependable & clean. Steady work. 624-0316 9:30 to 4.

CLERICAL Excellent Opportunity FOR Secretaries
With & without shorthand
Typist
Keypunch Operators
General Office
Accounting Clk
Bookkeepers
Experienced Only
Make yourself available for temporary or permanent assignments.
623-1466
TEMPO
Temporary Service
532 St. Paul, Pomona
"Never A Fee At Tempo"

Clerical Position
Good typing at 50 WPM and telephone skills required. Start soon as possible. To apply call 593-7595 for interview.
All qualified applicants will receive consideration for employment withhout regard to race, color, religion, sex, national organ, age, or handicap.

CLOSERS!
Looking for people to make $1,000 to $4,000 per week. Close double verified insulation leads. Call Mr. Murchinson 984-2747 9:30 am to 1pm.

Community Information Officer
Is responsible for preparing district communications to the public and to district employees. Beginning salary $1423 to $1539 per month. BA in social sciences, journalism or education plus 3 years of responsible experience in writing, editing and research. Must have general knowledge of all aspects of communication. Apply by June 22, 1977 Pomona Unified School District, 800 S. Garey Ave. 623-5251 Ext. 221. An Affirmative action employer for all men and women.

COOK
Hospital experience required. Salary negotiable. Montclair Community Hospital. Mrs. Carter. (714) 624-5045.

COSMETOLOGY INSTRUCTOR, full time. Newberry's School, Covina, (213) 331-0524

COUPLE OR SINGLE, retiree to manage Motel in homey atmosphere. Free apt., utilities + salary & relief, light maint, no child. Call 622-7828.

COUPLES, retired to manage Mini-Warehouse and U-Haul operation, $400 mo. + comm. + apt. & util. Mini-Space, Inc., 401 S. Waterman, San Bernardino. 884-3418.

THE BEST DEAL IN TOWN

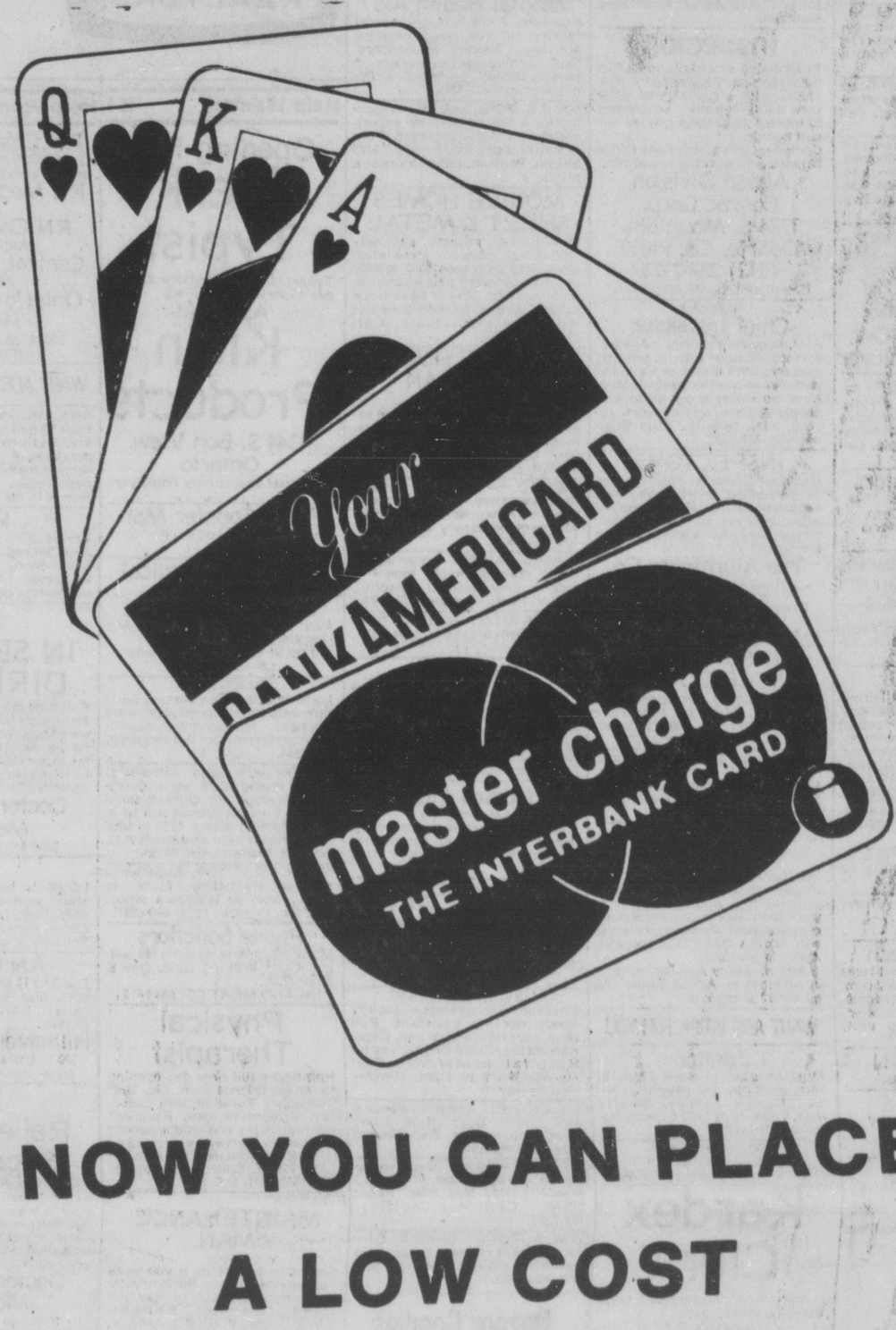

NOW YOU CAN PLACE A LOW COST WANT AD

AND JUST SAY . . .

"charge it to my BANKAMERICARD or MASTERCHARGE"

CALL THE PROGRESS BULLETIN
CLASSIFIED DEPT. NOW!
622-1201

Progress Bulletin

HIT INFLATION

SENIOR CITIZENS!

BE SURE TO READ ALL OF THE ADS BELOW
SENIOR CITIZENS DISCOUNTS DESIGNED TO HELP S-T-R-E-T-C-H THE BUDGET!

SR. CITIZENS SPECIAL
Monday only
Valuable Coupon!
ALL MEXICAN COMB. PLATES (No's. 1 thru 13 on menu) 2 FOR THE PRICE OF 1
• Not available on take-out
La Cabaña
• No checks, please, but we take BofA, M/C, Diner's Club, Am. Express & Carte Blanc
"Authentic Mexican Food"
PALOMARES & HOLT - POMONA - 623-0586 P-B

ROYCE BARNETT
OFFERS GENUINE GM SERVICE & PARTS
"You Can Have Faith in Us."
ALL MAKES • ALL MODELS
—PLUS—
15% DISCOUNT ON SERVICE & PARTS
TO ALL OUR SENIOR FRIENDS
(60 Years & Over.)
SERVICE OPEN
MONDAY TILL 9:00 PM
TUES.,-FRI. 7:30 to 5:30
PARTS OPEN SATURDAY TILL NOON
SEE MR. GOODWRENCH AD IN FAMILY WEEKLY SUN 5/22.
ROYCE BARNETT
5200 HOLT BLVD., MONTCLAIR
"Call & Ask For Mike or Jeff."
621-4854

LAUREL PARK
A Center For Effective Living
1425 Laurel Ave.,—Pomona—622-1069

Ruth Braswell, Administrator
"Locally Owned and Operated"
TOWNE AVE. CONVALESCENT HOSPITAL
"Geriatric Skilled Nursing Care"
Glen Crume-Administrator
2351 S. Towne Ave., Pomona 628-1245
ESPERANZA
"A Center of Hope for the Handicapped"
Robert E. Goldman, Administrator
219 E. Foothill—Pomona—593-1391
OLIVE VISTA
"A center for Problems of Living"
Al Braswell, PhD, Administrator
2350 Culver Ct., Pomona—628-6024
All our Facilities are Non-discriminatory and meet all the requirements of the Civil Rights Act of 1964

This Space Available Call 622-1201

Sr. Adults Over 65
Large, clean, 1 bedroom apartments. $150 and up 1 month FREE RENT WITH THIS AD.
Utils Paid
Call 622-2064

BUFFUMS' Beauty Studio
is featuring
SR. CITIZENS DAY
MON. TUES & WED
Shampoo & Set, Reg. $6.50 Now $5.50
Hair Cut, Reg. $7.50, Now $6.50
Permanent Wave, Reg. $35.00 Now $19.50
(Hair cut, shampoo & set)
Please bring this ad
TOP OF THE MALL POMONA

Place your Senior Citizen Message On This Page . . . Call 622-1201 Classified Adv. Dept.

BOARD & CARE FOR SENIOR CITIZENS
GOOD HOME COOKING EXCELLENT CARE
FAMILY GUEST HOME
FAMILY OWNED & OPERATED
987 S Waters POMONA
BRAND NEW CENTRAL AIR
AMBULATORY 622-0604

Help Wanted 454

COUNTER-WOMAN for dry cleaners, exp., apply in person. Frantz Cleaners, 1490 N. Garey Ave., Po.

COUPLES
Apt. managers, Pomona area, Sharp, exp., over 40, adults, no pets. Salary $450 + incentive. Wkdays 10 to 6, (213) 923-7288.

Data Entry Operator
Full time. Sunday thru Thursday. Part time Friday & Saturday. 2 years Keypunch experience required. Xlnt salary & benefits. Contact Personnel:
San Antonio Community Hospital
999 San Bernardino Rd., Upland
E.E.O.E

Data Operator
Tuesday to Saturday 3:30pm to 11:30pm. Contact Personnel:
San Antonio Community Hospital
999 San Bernardino Rd, Upland
E.E.O.E

Data Operator
Friday & Saturday afternoon and evening. Contact Personnel:
San Antonio Community Hospital
999 San Bernardino Rd., Upland
E.E.O.E

DEMONSTRATORS NEEDED
Product sampling stores your area. Need car, Call Helen (714) 595-4203 on Mon. & Tues. from 10 to 6.

DENTAL ASST. X-Ray Certificate required. Exper. only Pedo office. 5 day week, includes Sat. Call 982-1559.

DEPENDABLE Mature woman to care for elderly woman. Cooking, housekeeping, trans. required. Live in or 8:00 A.M. to 5:00 P.M. Call days 623-5251. Ext. 216-Evenings 595-8157.

Designer Trainee
Experience in gas welding and header insulation. Required to have own hand tools. Apply in person at.
Hooker Industries
1009 W. Brooks, Ont.
equal oppt'y employer

Dial for Dollar
Like to talk to people and make unlimited money? Let me show you how. No experience necessary will train right people. Call Ms. O'Hara. 984-2749

Die Cast Operators
Aluminum & zinc
Pomona Die Casting Corp.
1218 E. Airport Dr, Ontario
(714) 983-2718

DIRECTOR of Nurses
Rehab exp preferred. Salary open and neg. 596-1831.

DONUT MAKER
Experienced, or will train. Apply in person, 1335 Foothill Blvd., La Verne. After 10.

DRAFTING
Aluminum extrusion detail drawings and weight calculations. Good math required. Excellent benefits and working conditions. Salary dependant on experience. Contact Frank Weber, Guaranteed Products, (213) 968-5573.

DRY CLEANING OPERATOR/MANAGER for Perc. Plant in Upland. Must be licensed. 982-1915 days, 862-4405 eves.

EARN EXTRA Money for your little extras. Call 624-3554, ask for Ann; betw. 8:30-12a.m.

EARN extra income the Amway way. Get the whole story.
Phone 624-3320

Electronics Tech
Two positions, experienced techs only. Familiar with audio, communications, digital, & test equip. Call for appt. Heathkit, a Schlumberger Products Corp unit, 623-3543.

ELECTRICIAN
Experienced. 623-2126.

ERMA'S
EMPLOYMENT AGENCY
113 W. College, Covina
(213) 331-3344

Executive Secretary
Sales & Administration position. Good pay and benefits.
Apply
Klein Products
1344 S. Bon View
Ontario
An equal opportunity employer

EXECUTIVE SECRETARY
Wanted executive secretary to V.P. of Engineering. Required typing 80 wpm min. Shorthand, engineering office experience desirable. Xlnt. benefits. Anja Engineering, 359-8232

EXPERIENCED Swimming Pool Maintenance Service Repairs. Management ability, good salary, Holiday Pool Supplies, 11686 Central Ave, Chino. No phone calls.

EXPERIENCED Truck tire service man, xlnt. working conditions, major tire company. 802 W. Holt, Ontario.

EXPERIENCED Service Station Attendant. Over 25, Willing to work. Apply at John's Gulf, 1831 White Ave., La Verne.

EXPERIENCED single needle and overlock operators. Top piece work rates. 326 E. Holt, Ontario.

EXXON
SERVICE STATIONS for lease. Experience desirable, paid training available. Investment required. Chino, Pomona, Covina areas. Call 714-836-6661 or Ted Hotsey 714-549-1892 after 6:30pm. El Monte area. Call 714-836-6661 or Bob Munoc 714-586-5154 after 6:30 pm.

FONTANA Area insulation mfg. seeks quality control persons, willing to work rotating shifts. High school education & some prior quality control experience is preferred. This is an entry-level salary position. If interested, send resume to: Q.C. Supervisior, Box 990, Fontana, Calif., 92335. Interview will be granted, most qualified applicants, after resume has been evaluated. Equal Opportunity Employer.

FRONT END & BRAKE MAN, must be experienced and have own tools. Dealer Specialities, 2451 S. Euclid, Ontario.

FRY COOK, exp. & Evening Waitress, exp. nec. Apply in person at 1750 W Holt Ave., Pomona afternoons.

FULL or part time Real Estate Salespeople. Guaranteed floor time for part time people! Will train. Century 21 Central, 621-4993, ask for Mgr.

FULL TIME if you are over 21 we have an excellent opportunity for you, 4 day work week, paid vacation, & on the job training. Also part time available. Yellow Cab 1416 E. Mission, Pomona or call Larry at 622-1313.

Girl Friday
Purchasing Dept
Secretarial, purchasing & inventory control work in small electronic company. Apply in person to General Nucleonics Division, 2811 Metropolitan Pl, Pom.

GUARD
Friday, Saturday & Sunday on Hwy 71. Above average wages, weekly pay, paid vacation. Uniform & equipment furn. Car & phone required. Call (213) 573-9150 for appointment Equal Opportunity employer.

GUARDS, full and part-time, must be over 21. Car and phone necessary. Apply Mon.-Fri., 10-6p.m. 1855 E Alosta, Glendora, at Lone Hill.

GUARDS
Night work only, older men can qualify Call for appt Call 597-2371.

HOLMS BAKERIES
Retail Routes. Can net $300 wk.
Need $250 cash bond. 824-3555

HOSPITALITY HOSTESS, part time, work near home welcoming new residents and bringing them gifts from local stores, need car and typewriter, pleasant work and flexible hours. For personal interview call (714) 599-5200 or 982-2680

Help Wanted 454

HOUSEKEEPER: Claremont family seeking mature, resp. woman, 22 yrs. or older to aide mother in caring for home & 2 children (10,11 +1 baby). Some evening babysitting, occassional weekend sitting. Must drive. Must be in good health, non-smoker. English speaking. Flexible hrs., but usually 9-4 or 12-7; 5 day wk. Many benefits, including travel with family. Xlnt. salary with increases. Live-in possibility. Ref. req. Write Progress Bulletin, Box 664.

HOUSEKEEPER, Live-in. 5 days or 2 days. Must Drive. Mature lady desired. 622-3769.

HUSTLER
Fast growing company in Dairy equipment field, needs all around shop WORKER, must be able to weld stainless steel and use drill presses, and other routine shop machines, good benefits and working conditions, salary depending on ability and exp.
Call Germania Dairy Automation for appt.
(714) 628-4784

IMMEDIATE Job openings, age limit, 17-25. No experience required. Full-time and part-time. 626-8901. Marine Corp.

Increasing Staff
RN-Full time
Apply in person SUNTOWN AT MONTCLAIR. 9620 Fremont Ave, Montclair

Inspector
Progressive electronic manufacturing company has need for individual with knowledge of color code and electronic components to inspect assembled printed circuit boards.
Company offers excellent fringe benefits and working conditions.
Alston Division
Conrac Corp.
1724 S. Mountain,
Duarte, Ca. 91010
(213) 357-2121
Equal opportunity employer.

Inspector
Chief Inspector
Asst. to quality control manager An opportunity with a growing concern. With a min. of 5 yrs. experience in quality control. Must have the ability to get along with people & have a good work record. Xlnt. benefits. Anja Engineering, 359-8232.

INSPECTORS
Requires blueprint reading, use of measuring instruments. And experience in metal work. Heavy lifting involved. $4.79 per hr. Xlnt. fringe benefits. Apply between 8-11 am.
The Aluminum Co of America
Premium Castings Divisions
1450 Rincon St. Corona
An Equal Opportunity Employer

INSURANCE SECRETARY
Agency exp in personnel lines necessary. Must be aggressive but personable. Salary open. Chino. Call 627-1543 for appt.

INSURANCE GIRL, experienced in personal & commercial lines, $700 to $800 per mo. +benefits. Send resume to P.O. Box 311, Ontario, Ca. 91761.

INVENTORY AUDITOR
The Southland Corporation has an immediate opening in Pomona for an Inventory Auditor. Ability to work with figures quickly and accurate a must. Prefer experience, will train. Major Co. benefit. Apply in person.
3619 N. Garey Ave, Pomona
An affirmative Action Equal Opportunity Employer.

WANT ADS WORK FOR YOU

Janitor
Must be able to work 12pm to 9am, good pay and benefits. Contact Darrell Bartley, Service Mgr. Clark Bros 1100 E. Holt, Pomona. 623-2431.

JOB! JOB! JOB!
OFFICE AND FACTORY
NO FEE 623-1466 TEMPO

Kardex Clerk
Experienced preferred. Good benefits, steady pay.
Apply At
Klein Products
1344 S. Bon View
Ontario
Equal opportunity employer

LAB. TECH
Full time. Salary negotiable. Montclair Community Hospital Mrs Carter (714) 624-5045.

LEGAL SECRETARY
Send Resume to 650 S. Garey Ave., Pomona.

LIVE IN HELP
For Small Rest Home, older woman pref, betw age 55 to 65+ board, room & salary. 623-2767.

LIVE-IN for weekends to care for lady in wheelchair References. Call 622-4562 days; 599-4818 aft. 5p.m.; for appoint. for interview.

LUMBER MAN, wanted
Part time. A-Mart Lumber
10435 Mills Ave, Montclair.

LVN
Extended program makes opening possible. All shifts. Rehab. training or experience preferred. Call Monday thru Friday. 9 to 5. (714) 593-1391

LVN
Full time—Part time on call. 2351 S. Towne Ave., Pomona.

LVN. Full time
3 to 11 shift. Rotating days off. Contact Director of Nurses., 250 W. Artesia, Pomona. 623-2564

LVN
LOVE is being needed. Regular part time. 43 bed light mental facility. Good pay. Apply in person, Laurel Park. 1425 W. Laurel Ave., Pomona or call 622-1069

LVN — 3 — 11
Skilled nursing facility Good working conditions and fringe benefits. Apply in person. Suntown at Montclair 9620 Fremont Ave, Montclair

Machinist
SWISS AUTOMATICS
TOP PAY
Must be highly skilled and experienced on set-ups and close tolerance work and Cams. Furno Co., 168 San Lorenzo St., Pomona.

Machine Shop
Tool Room Attendant
To maintain tool room inventory. Must be able to sharpen all shop related cutting tools. Some light shop maintenance required. Good company benefits.
EVERETT-CHARLES INC
2806 Metropolitan Pl, Pomona

Maintenance Mechanic
Set Up & Operate
Must have some previous mechanical experience with high speed production machinery. Small precision parts. Liberal benefits permanent Anja Engineering, 359-8232.

Maintence
Full time permanent, apply Montclair Plaza Administration Office, Mon-Fri., 8:30-5:30p.m. Applications will close Friday, June 24th at 5:30 p.m.

MAINTENCE ASSISTANT, some experience preferred, part in swimming pool maint. Apply in person only, Roadway Inn and Racquet Club, 840 S. Indian Hill Blvd., Claremont.

MAINTENANCE MECHANIC
General maint. on Punch Press, Steel Fabricating machine, with elec. exper. Capable of gen. machinist work on lathes, milling mach., drill press, grinders, Die repair & sharpening. Min. 3 yrs exper 987-1755.

Help Wanted 454

MAN or woman interested in a super good future, diversified income, & no layoffs, call 986-6389, leave name & number.

MANPOWER INC.
Temp Office—Labor—Warehouse
715 Indian Hill 623-2583

MECHANICS, prefer hydraulics, gas & diesel engine experience. Welding exper. helpful, insurance, salary open. Call 596-1984.

MED-SURG
Immediate Openings
R.N./11-7
Full Time/Part Time
L.V.N.
11-7 part time; call
Come Work With Us
- Small personal hospital
- Close knit staff
- Excellent Nursing care
- Excellent staffing ratios
- Every other weekend off
- Salary commensurate w/experience

Call for appt. Miss Beck, (714) 624-5045. Montclair Community Hospital.

MEN OR WOMEN. Distribute nationally known Products. Xlnt earnings. Full & parttime. 624-3768.

Mental Health Aid
Full time. 7 to 3:30. Light mental facility. No locks youth oriented activities. Family atmosphere. Skill nursing facility. Apply in person 1425 W. Laurel Ave, Pomona or call 622-1069.

MOBILE MODULAR CO. is looking for a few dependable experienced men. Apply in person 10 am to 4pm Monday thru Friday. 10775 Sitticon, Pomona. (Btwn State St & Mission)

MOBILE HOMES
SHEET & METAL
Established, reliable company has steady work for installation crew. Pay averages $250 to $400 per man per week plus insurance, uniforms, etc. Should have truck & tools. Prefer 2-3 man crew but will take individuals. Call 714-599-7310

MOBILE HOME FOREMAN
In Riverside area. Must have experience in Final Finish as Foreman. Interview by appointment only. Call (714) 653-3185 and ask for Bob Ettleman.

NEEDED for Pomona, Ontario, Representative for Geni. A subsidiary of Avon. No exper. No investment necessary Call after 5 Jody 596-2622

NURSES AIDES, experienced rehab nursing. Apply Mon.-Fri. Julene Convalescent Hospital, 1550 N. Park, Pomona, 623-0791.

NURSES AIDES. All shifts. Bella Vista Convalescent Hospital. 985-2731

Nurses Aid
Join the nursing team at Pomona Golden Age. Experienced preferred, 7-3 shift. Benefits include health, dental insurance. Holidays, sick leave, etc. Apply in person, 215 W. Pearl St, Pomona. Mrs. Warren, 622-1067.

Nurses Aides
AM and PRN
Experience in convalescent care. Apply in person at Suntown at Montclair. 9620 Fremont Ave, Montclair

Nurses Aides
Full time openings on 7 to 3 and 3 to 11 shift. For exper. Aides with certificates.
Contact Director of Nursing
250 W. Artesia, Pomona. 623-2564
Palomares Center

NURSING ASSISTANT
Physical Rehabilitation facility needs nursing assistant, Full time, part time and on call. Experienced in skill nursing facility for Hospital preferred. Call 714-593-1391, 9 to 4 pm. Monday thru Friday

OFFICE GIRL, dental insurance & M/C billing. Busy office, 5 day week includes Sat Experienced only. Call 982-1559.

OFFICE WORK Experience-varied duties. Noon till 5p.m., Mon.-Fri. Red Star Plant Food, Chino. Call Mrs Suttles, 627-7381.

ORAL SURGERY OFFICE. Dental assistant needed. Experience desirable, but will train right person. 623-3425.

Bazaar Goodies

Toss this trio into crib or playpen to entertain baby!

Quickie gifts! Just 2 flat pieces plus ears for puppy, bunny and boy clown. Use colorful scraps. Pattern 572: transfers, directions for three 8" cuddle clowns.

$1.25 for each pattern. Add 35¢ each pattern for first-class airmail and handling **Send to:**
Laura Wheeler
Needlecraft Dept. 481
Progress Bulletin
Box 163, Old Chelsea Sta., New York, NY 10011. Print Name, Address, Zip, Pattern Number.

NEW 1977 NEEDLECRAF CATALOG has 225 designs, 3 free patterns inside. Knit, crochet, crafts! Send 75¢

Stitch 'n' Patch Quilts	$1.25
Crochet with Squares	$1.00
Crochet a Wardrobe	$1.00
Nifty Fifty Quilts	$1.00
Ripple Crochet	$1.00
Sew & Knit Book	$1.25
Needlepoint Book	$1.00
Flower Crochet Book	$1.00
Hairpin Crochet Book	$1.00
Instant Crochet Book	$1.00
Instant Macrame Book	$1.00
Instant Money Book	$1.00
Complete Gift Book	$1.00
Complete Afghans #14	$1.00
12 Prize Afghans #12	50¢
Book of 16 Quilts #1	50¢
Museum Quilt Book #2	50¢
15 Quilts for Today #3	50¢
Book of 16 Jiffy Rugs	50¢

WESTERN "LIVIN"
4 BDRMS
Sage Brush & Open Range will be your 1st impression when you view this sprawling Ranch style home situated in finer residential section.
Massive Ranch type floor plan features a semi-formal liv rm w/RICH WALL TO WALL CARPETING, CUSTOM DRAPERIES, vaulted ceilings, sliding wall of glass to COVERED PATIO & REAR GROUNDS. 4 BDRMS serviced by 2 BATHS. Ranch house kitchen has loads of cabinets, BUILT IN RANGE & OVEN, breakfast bar, etc. . . This custom quality home has just been listed for sale & is offered for only
$39,950
NO Down
Subject to VA terms. $310.01 mo incl prin & 8½% int for 30 yrs.

CALIF RANCH
$100 Down
Picturesque Calif Ranch style home situated on wide sweeping lot in finer residential section.
Semi-formal floor plan features a formal entry opening to rear liv rm w/NEW W-W CARPETING, sliding wall of glass to COVERED PATIO & REAR GROUNDS. 3 KING SIZE BEDRMS, Bright & cheery kitchen w/loads of cabinets, breakfast area, ceramic tile counters, separate utility rm . . . This great home is vacant & has been redecorated inside & out! JUST LOOK AT THE PRICE & TERMS!
$25,500
$100 Down
$195.33 mo. incl prin & 8½% int for 30 yrs. SEE TODAY!

RED CARPET REALTORS®
623-5211

Help Wanted 454

Opening For Clerk Typist
Typing, filing, inventory & Cardex experience required.
Apply At
Klein Products
1344 S. Bon View
Ontario
An equal opportunity employer

Parts/Counter Man
Call Morris Judy, Pomona Dodge, 623-3181.

Part Time Medical Record
Coding/abstracting. ICDA-8. Must have experience. Park Ave Hospital
1225 N. Park Ave., Pomona
629-4033 Ext 262

PART-TIME
Local businessman seeking part-time help in expansion of growing business. Management experience preferred, but not required. 593-7664.

PERSON with good secretarial skills, typing 65-70 wpm. Shorthand 80 wpm, job curtails some bkkpg. Flexible person will fit in well. Starting salary $750 to $800 DOE. Please send resume to P.O. Box 990, Fontana, Ca. 92335.

PHONE SOLICITOR, Experience helpful. Part-time, 5p.m. to 9p.m., work in Glendora office. Call Mr. Francis, (213) 693-6221.

Phone Solicitors
Make appointments only. No selling. Good working cond. Day & night shift.
INLAND MEAT CO. 624-5815

Physical Therapist
Immediate full time day opening for an experience Calif. Lic. Staff Therapist. Tuesday thru Saturday, 8:30am to 5pm. Excellent starting salary and unique benefit program. Please contact INTER-COMMUNITY HOSPITAL, 155 W. College St Covina, (213) 331-7331. E.O.E.

PLASTICS
MAINTENANCE MAN
Good pay & benefits if you have had experience with the hydraulic & electrical systems of injection molding machines. EXPERIENCED ONLY NEED APPLY. Call for more information & appt.
AUTOMATED MOLDING CORP.
2895 Metropolitan Place, Pomona
(714) 593-3506 (213) 967-4161

Plastics
SET UP MAN
EXPERIENCE WITH PLASTIC INJECTION MOLDING MACHINES REQUIRED!!
Top Pay and benefits. Call for appointment.

AUTOMATED MOLDING CORP.
(714) 593-3506 (213) 967-4161

PLUMBERS experienced in service & repair. Apply at 20958 B. Currier Rd. Walnut B.B.C. Plumbing. No applications taken on Wednesdays.

POOL SALES, experience not required. Responsible individuals only. 598-2878 or 213-330-2805.

PRACTICAL NURSE, mature, experienced for convales. home pat. Part-time wknd. $3 per hr. Upland area. 596-1656 aft. 6p.m.

Production Foreman Trainee
Swing shift, experienced as lead person in mfg. Must be good organizer & leader. If you're stagnated on your present job, this is a good opportunity. For a working foreman. Call Mr. Vincent, (714) 634-1166.

PROFESSIONAL Parents, need someone to care for our sons, ages 6 mo. & 2½ yrs. Hrs., 7:30 to 5:30 Mon.-Fri., thruout the summer and school yr. Must have had exp. with full time care of children and home. 626-5291.

PRUDENTIAL SALES. Full or part time. Salary while training. Mr. Davis, 621-2945. E.O.E.

RADAR CREW
Learn ground surveillance and get paid good salary while learning. Ages 17-34, high school grads. Special $1,500 cash bonus after training. Excellent fringes like college tuition help, medical, 30 days vacation, choice of location. Requires Army enlistment Call Army Opportunities.
Montclair 621-4219
10665 Mills Ave.

REAL ESTATE Salesman, Top Lister needed, broker will purchase listings. (213) 968-5200.

Real Estate School
Train yourself for a life long profession. Indian Hill School of Real Estate, Claremont. 624-4505.

Registered Nurses
Full time and part time charge positions available for RN's with experience in the following departments:
3-11 MED/SURG
11-7 MED/SURG
3-11 ICU
11-7 ICU
Must have CCU certification. Continuting education provided, excellent salary and employee benefits.
Doctor's Hospital Montclair
5000 San Bernardino St.

RELIABLE lady housekeeper with car, 7:30 to 11am & 4 to 9:30 pm, 5 days a week, no smokers, 621-4232.

RELIEF LVN, 3 to 11 shift, long term psychiatric facility. Apply in person 9am-2pm weekdays only. Landmark Medical Center, 2030 N. Garey Ave., Pomona.

RETAIL
Trained Asst. Mgr
If you are experienced in ready to wear sales or currently an asst. manager, we will train you in our operation. Call Nancy O'Hair, at Shelly's Tall Shop, (714) 626-0189.

RN•
ER-Full time, 11-7, 1 year exper. req. Part time relief Supervisor, 11-7. Part time, 3-11 shift, Med/Surg. ICU-CCU, 11-7, Full & part time, exper. req. Chino General Hospital, 5451 Walnut, Chino. 627-6111- Director of Nurses.
equal opportunity employer

Help Wanted 454

RN Charge Position
Open full time E. R., 3-11, experience preferred.
RN Med/Surg Relief
3-11
RN Charge Nurse
Medical, 11 to 7
Central Supply Tech
Part Time
Ontario Community Hospital
550 N. Monterey, Ontario
(714) 984-2201

WANT ADS WORK FOR YOU

RN/CLINICAL COORDINATOR FOR 99 bed skilled nursing facility. Responsible for clinical supervision of nursing staff and in-service training program. Salary negotiable. Call 714-593-1391 Mon.-Fri. 9am to 4pm.

RN II
Varied shifts. Psychiatric experience desired. Salary range $1097-$1319. Many state benefits. Call Personnel. (714) 597-1771 California Institution for Women.

RN IN SERVICE DIRECTOR
Full time position available for in service director in a 99 bed acute care hospital. BS degree preferred. Must have previous hospital in service experience. Excellent salary and employee benefits.
Doctor's Hospital Montclair
5000 San Bernardino St.

RN
LOVE is being needed. Every other week-end. Relief. 7 to 3 shift. Good pay. Apply in person, Laurel Park. 1425 W. Laurel Ave., Pomona or call 622-1069

RN OR LVN
For 3 to 11 shift. Xlnt fringe benefits. Also need 11 to 7 week-end relief Call the Director of Nurses.
Hillhaven Conv. Hosp
590 S. Indian Hill, Claremont
equal opportunity employer

RN Relief House Supervisor
Full time position available on the 3-11 shift for a relief house supervisor in a acute care 99 bed hospital. Must have previous supervisory experience. Continuing education provided, excellent salary and employee benefits.
Doctors Hospital Montclair
5000 San Bernardino St.

RN'S/LVN'S
RN'S/LVN'S, part time, am-pm combo, and part time, nights. Must be 21 years of age, and have
6 months recent experience. Top pay and excellent fringe benefits.
Opportuniy to be a member of a rehabilitation team serving the physically handicapped. Apply in person.
Casa Colina Hospital
255 E. Bonita, Pom.
E.O.E. M/F

RN SUPERVISOR
Psych. rehab. facility has opening for RN, vacation relief position, call Denise, Olive Vista, 628-6024 between 9 & 4p.m., Mon.-Fri.

RN'S, New RN GRADS & LVN'S
Immediate full and part time openings for summer and permanent position on 3-11 and 11-7 shift. Excellent salaries & benefits. Please contact. Personnel Dept.
INTER-COMMUNITY HOSPITAL
213-331-7331/ E.O.E.

RN's & LVN's, 3-11pm, & 11-7am. Shea Convalescent Hosp., 867 E. 11th, Upland. Top salary, xlnt. benefits, contact Jean Donaldson, Director of nurses. 985-1981.

SALARIED SALES POSITION
We are seeking a neat, hard working individual to accent our sales staff. We offer good working conditions, guaranteed salary, demo plan, group insurance. Experience preferred but not required. Call Charles Butler for appointment. Mark Christopher Chevrolet, 319 W. Holt, Ontario 986-2081

SALES
A great opportunity for men and women who want to make money. A growing carpet chain, is seeking qualified people to enhance their sales program. $200 a week, while training. Call 626-1285 between 9 & 5p.m.

SALES
DRIVERS WANTED
Full or Part Time
PAID BONUS
Tropical Ice Cream
150 N. Reservoir, Pomona
Corner of Price St., near R.R

SALES LADY
Ladies ready to wear, must be thoroughly experienced, permanent position Salary $150 per week. Apply:
DOBRIN'S
108 N. Glendora Ave.
Glendora

"Salesman"
Carr Paper Co.
If you have had previous selling experience; are interested in outside sales with earning potential between $18-25M/year and are looking to join a progressive sales organization then call for a personal interview. We provide a formal training program to give you the product knowledge and ability to sell industrial paper products. College preferred but not required. Salary commensurate with experience. Call Yolanda Dobson at 714-628-6061, between 9-4pm

SALES
MELMACK MHS
Owner of 10 mobile home parks is expanding. We need licensed sales rep. Xlnt. company benefits & bonuses paid. For information call 636-4444 & 621-4778

Sales
Part Time Opportunity
National Sportswear Co. needs local ladies to help conduct fashion shows. Samples furnished. Interview Appointment only 622-1766

OPEN HOUSE 2-5
528 Northwestern. Clmt.
SAT. & SUNDAY
Lovely 3 bdrm. home in Claremont, fine quality carpeting and drapes. Central air conditioning, 2 fireplaces, family room, large screened in patio. Quality construction thruout.

OPEN HOUSE 1-4
776 Val Paraiso, Clmt.
Sunday
This home with VIEW has a rare family sized lot that includes fenced play yard, dog run & large pool. Nicely decorated 3 bedroom home features terrazo entry, family room, formal dining rm + carpeted & paneled den. Also a rarity, plenty of offstreet parking space. $120.00.

GLEE REALTY
981-2957
1808 W. FOOTHILL BLVD., UPLAND

the Sign of Concern
Our distinctive trademark is *your* mark of confidence. You'll find it displayed in front of these fine homes and others like them.

GOING, GOING GONE
For only $39,000, 3 bedroom home located in one of Claremont's nicest locations. This home is in top condition with a pleasant yard & covered patio for summer comfort. Don't miss it, call today.

QUIET ELEGANCE
Lovely 3 bedroom home in North Claremont. Professionally landscaped & decorated with finest quality custom floor, window & wall coverings. Complete in every detail featuring paneled family game room. Separate formal dining rm with fireplace & 5 ft. Spa in parklike yard. So many exquisite qualities, you must call for an appt. to see them. $82,500.

Wheeler Steffen Garrison
REALTORS
500 W. Foothill•Claremont•624-1617
733 W. Foothill•Upland•982-1595

Help Wanted 454

Salesmen
How would you like to sell a product everyone needs? We need salesmen to present our program in this area. We offer highest commission, incentive plan, product training, exclusive lead source, and group ins. avail. Call for interview. 624-5815.
INLAND MEAT CO.

Sales Position
CALL
(714) 824-1031
FOR RECORDED MESSAGE

SALES PEOPLE NEEDED, good company benefits. Direct selling experience helpful. 259 S. East End Ave., Pomona. 629-3072.

Salesperson
Retail Furniture
Full or part time 624-4525 AM only

SALES TRAINEE
A leading firm needs people now. Willing to train the right people for bright career in direct sales. Earn while you learn Call Mr. Lawing 984-2748.

Sec/Acctg. Clk
The Southland Corp. has an immediate opening in Pomona district office. Must type 50wpm, no shorthand, some accounting experience. Major company benefits. Apply in person.
3619 N. Garey Ave
Pomona
An equal opportunity and affirmative action employer.

SECRETARY
Full time. One year experience
Call 598-5601

SECRETARY
Need sharp personnel secretary for medical related facility. Must like people and be a self starter. Payroll knowledge helpful, typing required.
Olive Vista
628-6024

Secretary/Recpt
Full time position available. Lite shorthand, typing 60+wpm and dictaphone experience required. Excellent benefits, Claremont area. Contact Mr. Burnett at New York Life Insurance Co (714) 593-4933 or (714) 621-5864. Equal Opportunity Employer M/F.

SECRETARY wanted for Chino area, call 597-1834 to arrange an interview.

SECRETARIAL Services Coordinator. Coordinate, produce, and assign secretarial duties to staff of two. Excellent shorthand and typing skills required. Minimum of 3 yrs. secretarial experience with 1 yr. supervising experience required. Some college preferred. Good knowledge of office procedure and management needed. For appointment call Mr. Dyer, Casa Colina Hospital, 593-7521. Equal opportunity employer m/f

SECURITY OFFICERS WANTED for new Pomona branch of N.F.R. Security, full or part-time. 622-8590 (C6324)

SELF-SERVICE STATION ATTENDANT, Pomona Area, day & evening shift. Contact, Ahmed, 1108 W. Highland Ave., San Bernardino. 882-4113.

SERVICE/TECHNICIAN
COPY MACHINE
Field Service tech., electrostatic copier experienced. Will train on bond. Salary -expenses -benefits. Xlnt future with fast growing company. (213) 967-5277

SHIPPING CLERK
A mature man with good background in routine packing and shipping experience. Liberal benefits. Please Call, 359-8232.

Shop Foreman
Familiar with welding, fitting, fabrication. Good benefits.
Apply
Klein Products
1344 S. Bon View
Ontario
An equal opportunity employer.

STUDENTS, Housewives. Help busy Fuller Brush man take orders & deliver Call 626-6807 or 629-6956

SUMMER JOB, needed 2 full-time phone solictors. 259 S. East End Ave., Pomona. 629-3072.

SUPPLEMENT YOUR RETIREMENT. Gentleman for shipping dept. Approx. 25 to 30 hrs. Weekly. Small clean machine shop. Steady position. Call for appointment. 986-4568. Equal Opportunity employer

TEACHER - Credentialed, 6th grade for fall. Well est. Christian Sch. Send resume to Progress Bulletin, Box 667.

TEENAGER To do janitor work. Apply in person, Frantz Dry Cleaners, 1490 N. Garey Ave., Pomona.

TELEPHONE Sales girl, must have pleasant personality & pleasing telephone voice. 621-4643.

TOOL & DIE MAKER
Class A
Xlnt fringe benefits, Western Mouldings, 1111 E. 8th St., Upland, 982-1501.
An Equal Opportunity Employer

Typist-Recept.
For dental office, 60 wpm, electric Call 623-3425

Help Wanted 454

VACATION COMING SOON? Earn Extra Money while you chat. Call, Ann, 624-3554 betw. 8:30-12a.m.

Waitress Wanted
APPLICATION INTERVIEW
1280 E. Holt, Pomona.

WAITRESS, exp. Apply in person at The Torch Restaurant, 2777 Foothill Blvd, La Verne.

WANTED Production Analysts for the Air National Guard at Ontario International Airport. High School graduate with some math. background, interested in Business Administration or management career. Accepted applicants will attend Air Force Basic Training in Texas and 12 weeks of Technical Training in Illinois. Guaranteed part-time job upon graduation and return to Ontario. Fringe benefits included. Call Ray Ballou or Kathy Guess at your local Air National Guard in Ontario. 714-984-2705 Ext.31.

Warehouseman
Self-motivated, edpendable, hard working. Experience in shipping & receiving A MUST! Pay depending on experience. Apply at FDS MFG. Co., 2200 S. Reservior, Pom. See Frank Haggerty.

WELDERS, short arc-mig. Utility Trailer Mfg. Co., 17300 E. Chestnut, City of Industry

WOMAN to take care of Elderely man. Holidays, some week-ends & vacation time. No housework, some cooking. Call 622-5581

X-RAY TECH. CRT
For Dr.'s Office
629-7017.

Situation Wanted 456

NEW Roof or repair for anything of equal value. Transportation car, truck, trailer, etc. 30% saving on cash basis. 622-5456 or 593-0911.

PROFESSIONAL Gardening Service. 20 years exper. Monthly Lawn Service or 1 time clean up. Reas. rates. Free est. 629-2147.

BOB'S Handyman Service, pntg, lt. carpen., wallpaper hang., haul'g, lawn care, 7 days, 624-2393

TUTORING Hi Sch, College. Math, Chem, Physics. Grad Student. Experienced. Reas. rates. 622-1862.

WILL DO HOUSE CLEANING, have own transportation. 7 hour day. Clara Boya area, 626-5052.

HOUSEKEEPER
Japanese
624-0205

GARDENING SERVICE. Mowing, edging, weeding, and General Cleanup. Free Est. 984-3693.

HOUSECLEANING Wanted, Dependable, $25/per job. Days or eves. References. 627-9205.

Baby Sitting Wanted 458

CHILD CARE, My home experienced. Fenced yard, infants thru preschool. Will start May 9th. Pipeline & Chino Ave. area. 628-6234.

MOTHER WILL Babysit in own home, 1 child, 2 yrs. & up. Montclair-Ontario, 621-3734.

Educational 462

REAL ESTATE CAREER NIGHT
JUNE 21st at Pomona National Golf Course. Colima and Lake Canyon Drive in Walnut. 7:30 p.m. with John Lumbleau as guest speaker. Expansion for 3 offices in Diamond Bar and Chino. Management positions available to licensed Real Estate Agents.
Lewis School of Real Estate
981-4991
8900 Benson Ave., Montclair

Music-Dancing Dramatics 468

PIANO teacher with piano degree, new in Claremont. Latest teaching methods. Lessons now available. Call Mrs. Wuertz 626-4497.

PRIVATE lessons in guitar, piano, organ and band instruments. DUGAN'S MUSIC, 621-2965.

Misc. For Sale 481

STAINLESS Steel restaurant exhaust hood & ducting, & asst rest equip. 985-9396.

LILLIAN & NORMA'S Doll Show. Wed. June 22, 10 to 4. Diamond Bar Country Club.

2 RED HIGH-GRADE VELVET Chairs, like new. Beaut style, $75 ea. 596-2626.

SINGER Stylist sew mach, w/attach., Like New $100. Portable. 629-1972.

METAL Detector, White's Coinmaster 5 Supreme w/discriminator, excel. cond. $325, 628-6604.

KONICA T3 AUTO REFLEX, 50mm 1.7 lense and case Like new, $190. Call 988-6075.

DOUGHBOY Pool, 14x30', 4' deep, sundecks, filter, $350 Call 624-1077 aft. 4p.m.

LAWN MOWERS
Good Condition, $35, $25
624-0267

COUCH RUN DOWN? Let us reupholster like new. Father and son. We do our own work. 599-3874.

MACLIN CALDWELL Auction and Flea Market. Every Tuesday 7407 Riverside Dr, Ontario

WE PAY CASH FOR USED FURNITURE by piece or household. 629-1433 or 984-7173

I FIX GARAGE DOORS
also sell & fix
Geni Operators. 982-4602

Dead Bolt Locks
Sold-Installed. 982-4602

OPEN HOUSE: Sunday 1-5 p.m.
107 E. San Jose
Claremont
Rustic Charm
Enchanting home, on corner lot, redwood construction with beam ceiling. Living room with floor to ceiling, glass window, raised hearth brick fireplace & bookshelves. Formal dining area, with pass through to nice size kitchen. Cen. air conditioning. 3 bedroom, 1½ bath, study, or library. Lots of storage space. Large shady yard with tall trees. $59,000

Country Setting
6 Half acre of land zoned for horses, family home of 2500 sq. ft. 3 bdrm, 2½ ba., living room with Marble fireplace. Spacious kitchen with built-in appliances, dining area, abundance of storage throughout. Separate family room with brick fireplace. Central air conditioning, central vacuum system, screened patio. 17x52' shop. Rural peaceful area. North of Baseline. $115,000.

POOL POWER
Be the hit of your neighborhood, instant popularity, with separately fenced swimming pool. Bar-B-Que for your many new friends, under the covered patio. Dogs and kids alike can romp in the grassy play area. When the sun goes down and they all have gone. Retire to a restful home life. 3 cozy bedrooms for pleasant dreams. Relax beside the inviting stone fireplace. Formal dining room for candlelight dinner. 1¾ bath, kitchen with eating area. Offered for $46,900.

Residential Income
Older house, duplex, and vacant lot, nice niegh

Miscellaneous Wanted 506

I BUY — STOVES
Refrig. & Furn.
I PAY TOP $$
629-9319
Nite 628-8541

WE BUY SQ. Cornered refrigerators, late model washers & dryers, 622-7277.

Machinery & Tools 512

3,000 lb. TOW-Motor Fork Lift, runs on butane, rebit eng. $1500. 623-6426.

Farm Equipment 515

1969 GMC 5 ton 16' flat bed dump 10:00x20 rubber, air brakes. $7,500. 1975 International two axle tractor 44,000 miles. Like new. $22,500. 714-628-6068.

Pets-Poultry-Rabbits & Supplies 530

AKC REGISTERED German Shepherd pups, top blood lines, exceptional temperament. (714) 984-7042

AKC REG. GREAT DANE PUPPIES-FAWN $125-$150 (714) 628-0380

FREE Male Puppy part Brittany Call after 5:00 pm. 595-8349

GERMAN SHEPHERD 10 Mos. Old, obiedence $60. Call 593-8789

8 MO female Pekingese $100 597-4018

FREE To good home, small yellow & white, female dog (Collie like) Very affec. Call 628-6310.

FREE TO Good home, young cockapoo, black female. Call after 6. 599-4131.

MALE and Female Doberman pups, 3 mos. $50.00 a piece 628-0452 days and 627-5455 eves.

COCKATOO, extra hand tamed $1800. Call 628-4763 days; 981-2656 eves, ask for Wayne.

PURE Bred Basset Hound, female, all shots, red and white. 987-7529.

AKC COCKER SPANIEL (Male) puppies $100.00, 627-5381

PIT BULL TERRIER PUPPIES. 6 weeks old. $75. Call 622-7986

MYNA, 4 years old - needs to be around people. $400 including cage. Call 622-6347.

Beautiful AKC Irish Setter Pups. Top Bloodline, $50 629-3728

AKC LAB puppies, Black & yellow, SWEET, male & female, 8 wks, 627-5596 eves. or 628-4622 days.

DOBERMAN pups, AKC Best Pedigree $125 628-4640

AKC TOY POODLE PUPS STUD SERVICE, ALL COLORS. BOARDING. 628-9856

Livestock Sale 533

PARKER HORSE BROKERAGE, 1950 Hamner Ave, Norco. Want to buy or sell a Horse? Call us for results! We specialize in select show, racing & breeding stock. Good family horse also avail. For information, 737-8463.

ALFALFA & Molasses pellets, 11% protein, 50 lb bags, $5.50 per 100 lb by the ton. 984-2391.

PONY, good with kids Tack included. $75. 629-3630

ALFALFA HAY $3.90 to $5.85. Green Tag, 100 lbs., $5.95. Select Feed, 622-1333.

HORSE BOARDING FACILITIES for lease. Zoned for 37 horses. $350. per mo. 984-5933 or 983-1776

HORSE-Ponies, 3 yrs. Xint. 4-H or halter, Albino 2 yrs. Western Saddle. 628-9726.

5 YR OLD. Registered ½ Arab, gray mare, $500 987-4456

Arabian Stallion, 3 yrs. reg., $4200/best offer. Moving to Europe! 626-5464.

HORSE PASTURE, fenced, shelter, reasonable. 1253 W. Francis St., Ontario.

FLASHY 7 yr. old Appy Mare for sale. 599-5834.

FOR SALE ½ Throughbred show gelding $500. Western Saddle $70. Call 597-3867.

HORSESHOEING, hot, cold & corrective. Charlie Clark, 983-4586

CALVES AND FEEDERS, CHOOSE FROM 300 Pigs, etc. Open daily until 9pm, 983-2029.

Livestock Supplies 536 Pets-Poultry Wanted

WANTED AKC Collie Stud, sable/white. Choice of litter only. 626-5339.

Real Estate Loans 542

Need Money

1st & 2nd Real Estate Loans
$500 to $50,000 or more
All types of Real Estate
Any California area
No credit check
Your equity is only Ref. needed
Even if behind in payments
Pmt plan tailored to your budget
No balloon payment necessary
Interest only loans available
Amortized loans available
No disturbing your 1st loan
Compare our cost with others
IF YOU NEED MONEY FOR ANY REASON & YOU NEED IT FAST, GIVE US A CALL. WE DON'T ASK YOU A LOT OF PERSONAL QUESTIONS OR PUT YOU THRU THE 3RD DEGREE TO GET A LOAN. YOU'LL FIND US NICE TO TALK TO — EASY TO DEAL WITH.
CALL COLLECT
714-623-0771
894 N. Garey Ave. Pomona
GOLDEN PLAN
Calif. Loan Brokerage Firm

First, second, third
TD loans, credit not the most important factor, but, you must have equity. 213-967-4171.
Ronco Financial

ASK US ABOUT 1st, 2nd, & 3rd T.D. Loans on House, poor credit or in foreclosure ok. Century 21 Central, (714) 621-4993.

Mortgages-Trust Deeds 545

WE BUY TRUST DEEDS.
1st & 2nd loans arranged.
622-4415 or 985-6495 Broker

INVESTOR STARTER

Nice duplex in close-in location. Here is your opportunity to own your own piece of the rock for just $32,000. Call today for details.

American Empire Realty
983-3571, 982-8968

SPARKLING CLEAN

Top N.W. location for this charming 3 bedroom and den family home with 1¾ bath, R & O, hardwood floors, fireplace, space for RV. New listing - Hurray! Only $45,500 full price.

American Empire Realty
982-8968, 983-3571

OPEN HOUSE
SAT. & SUN. 1-5 pm
1315 Essex, Pomona

Lovely 3 bdrm. family room, 2 bath home with small pool, gas air cond., with electronic filter & loads of other extras, in very select N.E. area of Pomona.

$49,950

ACTION REALTY
626-2136

JR EXEC.
4 BDRMS

Circle THIS AD THIS IS THE ONE YOU'VE BEEN LOOKING FOR! Sprawling contemporary ranch style home situated on tree shaded grounds near Claremont.

Semi-formal floor plan has a rear liv rm w/WOOD PANELING, FIREPL., wall of glass to rear grounds w/alley entrance. Center hall leads to 4 BDRMS, serviced by 2 BATHS. Family kitchen has loads of cabinets, breakfast area, etc... This finer built home is VACANT & has been redecorated inside & out! Offered for only:

$34,000

No Down

Subject to VA terms. $263.84 mo incl prin & 8½% int for 30 yrs.

SPANISH HACIENDA & WORK SHOP TOO?

Beautiful Olde Spanish style home w/rough stucco exterior, tile roof & veranda porch entry set amidst towering pine trees on HUGE ROUNDS.

MASSIVE OLDE WORLD FLOOR PLAN features a huge liv rm w/CATHEDRAL CEILINGS w/heavy cross beams, firepl. PLUSH W/W CARPETING, CUSTOM DRAPES, etc opens to HUGE FORMAL DINING RM & kitchen w/BUILT IN DISHWASHER, nat birch cabinets, separate breakfast rm... 3 KING SIZE BDRMS, 2 BATHS. Lovely tree shaded court yard. HUGE 36x48 WORKSHOP-SHOP w/garage converted to an office. This unusual piece of property (approx ½ acre) is zoned M-1... CALL TODAY FOR APPT... Offered for only:

$107,950

SEE TODAY... DON'T BE LATE!

RED CARPET REALTORS®

975 W. Foothill
Claremont
624-1643

Money To Loan 548

Money to Loan

Borrow $5,000 to $25,000 (secured by personal & real property) for Home Improvements, consolidation or other worthwhile purpose.

No Points-No Commissions

HOMEMAKERS Finance Service
Subsidiary of GECC
(213) 337-7281 (714) 599-6733
1520 W. Cameron, Ste. 270, W. C.
An equal opportunity employer

BORROW against your existing 2nd — don't sacrifice by discounting — also, private funds for large 2nd's on multiples. Bkr. (213) 682-3716.

BUSINESS & Individual loans available for any purpose from $300 to $10,000. Write to J. Taylor, P.O. Box 2245, Montclair, Calif. 91763.

BEVERLY JACKSON REALTY has money for you, 2nd & 3rd trust deeds. Loan approval 24 hrs. Your money in ten days. Call collect, ask for Beverly, (714) 995-3222

WE HAVE MONEY
For 1st, 2nd or 3rd trust deed loans. Call Marty Peterman Bkr. 593-6992.

INVESTORS have money to lend on 1st & 2nd trust deeds. Broker 983-9657.

Loans Wanted 554

$15,000 needed, secured by first TD at 10% on house in Pomona. (213) 696-7754.

Houses For Sale 562

MINI RANCH
You'll spend you time near Mother Nature in this lovely 2 bedroom home that is situated on an extra large 60 ft. by 210 ft. lot. New cpts. highlight large rooms. Just listed at only $29,950.

Century 21
Canfield-Cravens
REALTORS
596 Indian Hill, Pomona
624-9674

Government Owned Home Sale
VA SELLS ITS PROPERTIES WITHOUT DISCRIMINATION
2, 3 & 4 Bedrooms
ANYONE CAN BUY
Se Habla Espanol
Call Lewis Realty
626-8597

$399. PAYS ALL FOR Lg. 2 story Cape Cod home, 4 br., 2 baths, big lot. Good location. Full price. $34,500 VA. No down payment. Entire balance $265.28 per mo. including both prin. & interest 8½%, 30 years. Delaney Real Estate 213-335-0294, 213-332-6267.

DISAPPOINTED because you're unable to locate your dream house? If you'll give me the specifications, I personally will show you what is avail thru our Multiple Listing Service. No obligation. Ray Levick, Realtor 622-6659

BUDGET PLEASER
Ranch Modern 2 bdrm, plus den, also game room. All fenced. $29,950 NO DOWN VET OR QUALIFIED FHA.
RED CARPET, 624-9026

Near Cal Poly
3 BDRM., hardwood floors, nr. schools, newly reconditioned thruout. $25,500.
ADVANCE REALTY 624-0014

WANT ADS DO MORE FOR YOU AT LESS COST!

ALTA LOMA 568

SPANISH VILLA
This 2600 sq. ft. beauty sets on a full acre of horse property. Imagine opening your back yard gate that leads to bridle trail to Foothills above. Inside this 2 story georgeously done home is central air, 3 bedrms., 2¾ full baths with 3 showers. It has its own separate din. rm. and a spectacular bonus room. It has all built-in kitchen, fit for a queen. Automatic gar. door opener for your 2 cars and intercom thruout. This is a must see. Asking:

$120,000
987-0731

RED CARPET REALTORS®

Ask about Trade-In Plan
9694 Baseline, Alta Loma
(cor. Archibald-Baseline)

NEW CUSTOM HOME
¾ acre. Horse property, full mountain/valley view, 4 bdrms, 3 baths, sunken family room, roman tub, quality! $92,000. La Senda Rd. Left off Sapphire.

CHINO 589

Near Schools
3 bedrooms + den, double door entry, fireplace, carpet, drapes, bilt-ins, 2 car attached garage off street parking for R.V. Located on Mt. Vernon St., this home won't last long.
Clyde Warren Co.
622-1063, Eves. 623-5592

SUPER 3 br., 1¾ bath, + family rm., with many desirable features. This home is located on a beautiful tree lined street in the Glenmead area. $51,750. FRANK S. DIAZ REALTOR. 593-8717, 593-5814

CHINO 589

JACUZZI
With near new 4 bdrm, 1¾ bath home, w/ large back yard, has Community pool & tennis Cts. Open Sat & Sun, 12 to 5. 4093 Jose (Pipeline & Schaefer).
CHINO VALLEY REALTY
627-5119

GENTRY 2-Story, 4 bdrm., has everything, including 18x38 solar heated pool. OPEN HOUSE, Sat. & Sun. 628-6797.

CLAREMONT 591

Beat the Heat!
Swim in the pool, enjoy the coolness of the cen. air cond., in this 3 bdrm., family rm home. See this immaculate home today. Won't last. $69,950.
Century 21
Claremont Realty
621-4978

Where Else
In a good area of Claremont could you find a nice 3 bedroom, dining room home for only $46,250. Loads of bilt-in features, fenced yard, large covered patio, FHA/VA Terms. Call now 981-4836
Walker & Lee Bkr

LEWIS BUILT, 4 bdrm., 2 ba., 2,000 sq. ft. home. N. Claremont. New pool, jacuzzi, c/a, cul-de-sac. $89,000. 624-4892.

LARGE 2 STORY Corner lot, 75x135, close to school. Appoint. only. Owner, 621-4410.

COVINA 594

Show & Sell
4 bdrm., 1¾ bath, kitchen with eating area and all built-ins, huge living room, Very clean. Charter Oak School District. $52,500

FUTURE REALTY
624-5066

DIAMOND BAR 596

BY OWNER, 5 bdrm. or 4 plus den, 2 bath, 2200 sq. ft. Lots of extras, $69,500. (714) 598-7547.

OPEN HOUSE
Sat. 12 to 4
1244-C Diamond Bar Blvd, D.B. South of Grand. Beautiful 3 bdrm, 1½ bath, CAC, Condo, $49,500.

RED CARPET REALTORS®
627-7423

LA VERNE 616

MINI RANCH
Spacious ranch style home situated on &1/3 acre lot with large circular drive. Double door formal entry leads to large step down rear living room with wall of glass overlooking rear grounds and SPARKLING POOL. Country kitchen features all new natural wood cabinets, breakfast bar and indirect lighting. Adjoining 14x18' family room with stone fireplace is ideal for relaxing after the round-up. Large FORMAL DINING ROOM for feeding all those hungry cowboys. Central hall leads to three KING-SIZE bedrooms and 2 baths. All this cooled by central air conditioning, and freshly decorated inside and out. Don't wait! Call for appointment now.

$74,950
596-1843

ALL AMERICAN, REALTORS®

OPEN HOUSE. Neat, 3 bdrm. home with formal din. rm., new kitchen, hw floors, & w/w cpts on nice lot with fruit trees, covered patio & 2 car gar. with ally access. RV parking. $47,500. 2265 6th. St., La Verne. 596-1609

CABIN FOR SALE: 2 bdrm., frplc., Knotty Pine interior, San Dimas Canyon. $16,500. 982-7215 or 593-9836.

ATTRACTIVE 3 bdrm., 1¾ ba., fam. rm., liv. rm., din. rm. Large corner lot, prime area, N. Baseline. Many extras. 593-1897.

MONTCLAIR 618

CUSTOM Family Room
Lots of room for fun and games, 17x34' family room w/individual styled floor to ceiling fireplace. Large yard plus huge SWIMMING POOL. 3 spacious bedrooms, all built-in kitchen plus dining. Fine neighborhood and close to schools & shopping. $51,500.
RED CARPET, 624-9026

Informal Elegance
Pride of ownership, sparkling thruout. Rustic 3 bedroom plus family room, thick new carpeting over hardwood floors, CENTRAL AIR CONDITIONING plus air purifier. Brick fireplace and large family size kitchen, all fenced yard, covered patio on large corner lot. $45,500.
RED CARPET, 624-9026

Immaculate
3 bdrm, 1½ bath, cen. air cond., bit-in range, & oven. Brick frplc, hdwd floors, nice cpts & drapes. Assume LOW LOW interest Loan or conv. terms. See this. $45,000.
Advance 624-0014

List With Us!
If your home does not sell within 75 days . . .
We will buy it!

(If your home qualifies)

We will give you our firm written guarantee within 3 days upon listing your property with us.

WE HAVE:

½ Acre of M-1 land in San Dimas with old old house on it. Just on the market, many many uses, corner lot, 117x225 ft. Priced at only $35,950. This Won't last.

THIS Big old house is just what you're looking for if you like lots of privacy, your own tennis court, in a very secluded area of N. La Verne. Call us for details on this lg. 3000 sq ft., 2 story, 5 bdrm home. All this & horses too. Priced at $185,000.

JUST REDUCED. Walking distance to school & downtown of San Dimas, beautiful 3 bdrm. home with wood burning fireplace, work-saver kitchen, lovely cpts. & drapes. Priced at $39,000. See this lovely home today.

INCOME PROPERTY lovely 3 bdrm, 1&½ home, and 2 2 bdrm., units. Monthly income $655 on a 90x330 depth lot. Close to schools, shopping & hospital in Fontana. It won't last. Priced at $51,000.

CHARTER OAK school district in Covina. Nice 3 bdrm home on lg. lot with many fruit trees, roses, just on the market, it won't last at this low price of $49,500.

Beautiful Towne home near Holy Name of Mary Catholic Church in San Dimas. Beautiful 3 bdrm, family rm, 1¾ baths, freshly decorated, & like new cpts. Just on the market at $46,500.

VACANT, here is your chance to buy a beautiful Glendora 3 bdrm home. Located within walking distance of grade school & shopping and on a quiet dead-end street. Immediate possession on credit approval. Priced at $43,950. It's a beauty.

HERE IS A 1 yr. old beauty in Mountain Springs N. La Verne. 4 lg bdrms, family rm., 1¾ bas. decorated to perfection. Central air cond. and a pool. this xint home is priced at $115,000 and on ½ acre lot.

HERE IS A BIG ONE! Huge 3 bdrm & family rm. home that 2200 sq. ft., 2 story home. Also 2 bdrm. guest house on rear property, all in the best of condition. Many fruit trees, lg. patio & you can keep horses in 4 corrals. Best of Glendora's locations. Priced at $115,000.

Here is a nice Glendora home, that's just on the market & will sell VA. 4 bdrms, 1¾ baths, huge lot, located on a quiet dead end street, nr. schools & shopping. Priced at $47,000.

VACANT & just listed. Beautiful 1650 sq. ft. 3 bdrm, family rm, & den home with htd. & filtered pool. New cpts thruout & 2 car attached garage. Located on a quiet dead end street in xint. San Dimas location. Walking distance to grade school. Priced at $61,900.

Just what you've been looking for. Beautiful home in N. Claremont, 3 bdrms, den, new cpting, an almost new pool on ¾ acre lot. A beautiful home that has over 2000 sq. ft. & you can keep horses too. Priced at $99,950 & very secluded.

Back on the market, an Open House will be held Sat. & Sun. La Verne Heights best at 1223 Cynthia Ct, located N. of Baseline, W. of Wheeler. 4 lg. bdrms, family rm, 1¾ baths spic & span thruout & 3 car attached garage. Priced at $72,950.

WE WANT:

YOUNG couple with 1 child would like 3 bdrm home in Pomona under $35,000 FHA.

COUPLE from Arizona with 2 children would like 4 bdrm, 2 ba. home under $40,000. Will go conventional.

EXECUTIVE transferred here would like home in LaVerne Heights, under $80,000. Has $16,000 down payment.

MIDDLE aged couple from Pasadena would like San Dimas-La Verne area. 3 bdrm, & family rm., under $57,000.

OLDER couple would like Claremont home. 3 bdrm. & family rm., 1¾ ba., under $55,000.

WE have a young couple that is a veteran. Would like 2 or 3 bdrm. home in Pomona for under $27,000.

SMALL investor would like 2 to 4 units. Price open

INVESTORS units to $300,000 has $16,000 to $17,000 to invest. Would like immediately. San Dimas, Upland, Chino area.

SELLERS call us immediately if any of these buyers fit your home. We have them.

Lg investor from San Francisco would like 80 to 100 units. Plenty of cash.

2 Dentists sold big ranch, must re-invest their money. Would like units from $800,000 to $1,000,000.

DENTIST would like home approx. 3000 sq. ft (hard to find). Will go as high as $160,000.

WE have lots of buyers for condominiums or townhouses. 2-3 or 4 bdrms. Call us immediately if you are thinking of selling.

Do you have an older home & want to sell? We have the buyer. Locations are San Dimas, La Verne or Glendora.

Young couple with small children want 3 bdrm, 1¾ bath home, San Dimas/La Verne area, without pool, under $60,000.

La Verne area needs 4 bdrm. home with separate family rm. Could need some work on it. Priced under $70,000.

We have Horse property. We have lots of families that have horses that would like their own place.

Couple with children would like 3 or 4 bdrm. home in Claremont for under $60,000.

Need immediately 3 bdrm. home in San Dimas, no pool, under $55,000.

Free market analysis of your home!!!

Century 21®
Whiting Company
554 E. Foothill, San Dimas
599-2374
(Located between San Dimas Canyon & San Dimas Ave.)

MONTCLAIR 618

OPEN HOUSE
Saturday June 18th
9531 Tudor (N. of S/B Rd W. of Monte Vista)
Sparkling Clean
Featuring 3 spacious br, +den that may be used as a 4th br., huge living room & queens kitchen. With E-Z to reach cabinets, carpets & drapes, a/c in master bedroom +air cooler in liv. room. Nr. Schools. Fenced in rear. 2 car gar. F.P. $43,950. FHA Terms.
B & E. Realty
4766 HOLT, MTCLR
621-4957 987-6941

ONTARIO 628

OPEN HOUSE
Sunday June 19th
915 San Diego St. Ontario
N. of Plaza Serena
W. of Vineyard
No clothes needed, just swim suits and enjoy your Pool & patio this summer. Low maint. yard. Makes it easier. This home is decorated for entertainment and centrally located to Ontario Airport, Industry and the Big "O" and Guasti Park. $56,400.

VILLA REALTY
627-1558

Lewis Realty

Good Loan Assumption
Sharp 4 br. 1¾ ba., home. Only 6 mo. old, w/frplc., F/A heat, cpting. & drapes. Priced at $48,450
4791 HOLT, MONTCLAIR
626-8597

Lewis Realty

Priced to move
This house shows years of loving care, many paneled & mirrored walls. 2 bedroom & den which could be 3rd bedroom, lg. lot for the garden minded F.P. $35,950.
4791 HOLT, MONTCLAIR
626-8597

M 2½ Kennel/Horses
This custom built home on ½ acre is like a country mansion. Marvel at the construction. The 1900 sq. ft. of perfection, Mission tile roof, 2 car garage with attached paneled office, dutch tile fireplace, hand painted mural in bath. 130 ft custom stone planter coved ceilings, circular drive. Could not be duplicated. No agents Please. $74,950. 984-5746.

Owner Leaving State Must Sell Quick
1 Acre completely fenced with barn & bunkhouse. Zoned for horses. 2 bdrm, 1 bath, freshly painted inside, new cpt, & drps, just restuccoed garage, this can't last long at $55,000. Call 621-2832 or 985-3298. Agent.

POOL TIME
Like new home with 3 lg. bdrms. + den, spacious kitchen includes oven & dishwasher. 2 baths. Custom drapes in living rm, cpting thruout. Pool in spacious fncd. yd, + 2 car garage. Only $49,500 with terms.
ADVANCE 624-0014

EXCELLENT STARTER HOME $24,950, 2 bdrm., 1 bath, w/large storage area in back, could be refurbished as a rental. Alden Bradford Realty. Ask for Betty. 986-2308, 629-7684.

POMONA 630

2 Bdrm. Cottage
2 bdrm. 2 car garage, +big shop area. Owner will help finance with ½ down. $18,500.
Advance 624-0014

Assume Loan
3 bdrm. 1½ bath, POOL, bit-ins, quick sale. $28,950. Assume approx. $20,200.
Advance 624-0014

4 BDRMS., 2 baths, completely painted, VACANT, ready to move in. $25,500. Bkr 621-5056.

POMONA 630

FHA Appraised $61,500
WANTED: A large family to occupy this spacious home, has all the extras. 3 bdrm., central air, formal dining room, sunken family room, a beautiful fireplace. Brand new plush carpet, custom draperies, a fantastic rear yard & pool area, R.V. parking. A Must to See!
Miller & Sons
Real Estate
624-9034
Evening, 621-4702

Lewis Realty

Oldie but Goodie
3 br., den, 1 bath, new w/w cpt. & paint in & out. Log burning fireplace, large lot. This home is vacant and in move in condition. F.P. $29,950.
4791 HOLT, MONTCLAIR
626-8597

2 ON A LOT MINI FARM
Here is a smart way to keep your payments low. Live in one of the two bdrm. homes, & rent out the other 2 bdrm. Xint. rental area. Approx. 1½ acres of land. Lots of room to build on & have a huge garden. Only $46,950, all terms.

POMONA VALLEY REALTY
623-6773

Repossessed
MAKE OFFER on this 3 bdrm. 1¾ bath home, lg. living rm, with frplc, FA heat, etc. Owner/Agt. will refurbish or sell "as is" & allow generous discount. Immediate possession, open for inspection & offers, Sun. June 19th, 1-5 pm. (Directions W. Holt to Courier, N. 2 blks. to 1017 BROOKLYN. For information call
ANTEN REALTY
623-4448

Imagine Under $35,000
This 1390 sq. ft. 2 bdrm, huge den beautifully paneled, home that sits on 2 lots. Completely fenced. All terms. Worth seeing for $34,500.

FUTURE REALTY
624-5066

SEMI-CUSTOM
Home in Ganesha Hills Area. 3 bdrms, family rm, 2 baths. Superb cond. in & out. Move right in, it's that nice. Lovely view. $60,000 VA terms. 981-4836.
Walker & Lee, Bkr

Older home
Now being used as 2 apts. Could be converted into single residence. Needs some work but the price is right. $23,950.
Guiltoyle Realty
984-5746

LINCOLN PARK AREA
2 bdrm. & den, formal din. rm., lg. kit. w/breakfast area, uniquely dec., full wall bookcases, hdwd flrs, frplc, cov. patio, indscpd. garden, walk to schs. $39,950. Call 629-9079 or 624-2629.

N.E. POMONA
Newly reconditioned 4 bdrm. 2 bath, close to schools & shopping, a steal at this price, only $25,500, min. bid.
ADVANCE REALTY 624-0014

COMPLETELY redecorated, new carpet and flooring, 3 bedrooms, 1¾ baths, large pool, good location.
Clyde Warren Co.
622-1063, Eves. 623-5592

SHARP HOME
3 bdrm, hrdwd flrs, newly painted, complete fence, fruit & shade trees, in Pomona. By owner. 622-9943 after 12 pm.

2 ON A LOT
1, 3 bdrm. 1 2 bdrm, exint, rental area, asking $24,950. Alden Bradford, Realty, 986-2308 or 629-7684, ask for Betty.

GOOD 2 story 4 bedroom home, owner help finance. Price $39,700. Metropolitan Realty, 622-4039 or 622-4004.

3 BDRM, h/w floors, stove, lots of cab. & closets, liv, din. rm, cptd, drps, lg. cov patio, A-1 cond. good loc. $34,500. 629-6520.

POMONA 630

NEED SPACE
You will find it in this 4 bedroom 1¾ bath home located in a quiet neighborhood near Foothill Blvd. This home is in move in condition with fresh paint inside and newer carpets. Wood cabinets compliements the kitchen with adjoining separate dining area. Priced to sell at $34,950

Century 21
Canfield-Cravens
REALTORS
596 Indian Hill, Pomona
624-9674

QUICK POSSESION
SUPER SHARP!
FHA TERMS
Beautiful Ranch Style, 3 bedroom home with family room, 1¾ bath, forced air heat, gas builtins, wood shingle roof, 2 car attached garage, professional landscaped yard & much more. All This for Only $38,000. Call Now, This Won't Last.
Covina Hills Realty
308 S. Glendora Ave.
West Covina
(213)967-5171

Spanish Style
N. of Holt is where this 2 bedroom home is located. It's got style with a formal dining room, nice large kitchen and low maint. yard. All this plus new paint inside. Come see this cutie today. For only $32,950.

Century 21
Canfield-Cravens
REALTORS
596 Indian Hill, Pomona
624-9674

First Time Offered
Beautiful 2 bedroom, 1¾ bath with family room and 2 fireplaces, wall to wall carpet, drapes, formal dining room and lovely yard. Located 700 Blk of E. Jefferson, this home is an excellent investment at only $49,750.
Clyde Warren Co.
622-1063, Eves. 623-5592

Charming 2 Story
Loads of room in this elegant home. Fresh paint in and out. Formal dining room, living room, outside balcony, screened porch. See it today! 490 Alvarado between Garey & Towne. Just S. of Lincoln Park Area. $48,000.
FAMILY REAL ESTATE
624-4505

Clean & Save
Family home with 3 bedrooms, 1¾ baths, bilt-ins, 2 car attached garage. Vacant, needs some clean up, move in upon credit approval. FHA terms, low down payment. $31,000 full price.
Clyde Warren Co.
622-1063, Eves. 623-5592

NOTICE THIS!
The seller is so eager he is painting this 4 bdrm., 2 ba. home in rural area, inside & out. New carpeting being installed thruout the 1300 sq. ft. home. Priced to sell at $30,000 with FHA & GI terms. Art Kasper, 624-4218, 213-966-1843.

Bargain Sale
Be first to inspect this renovated 3 bdrm. home. Cellar Seller completing work & taking applications from buyers. $30,000 For information, call Art Kasper, 624-4218, (213) 966-1843. FHA & GI terms.

2 Br. +Office C-4 Zone $15,000
3 BR. +room 10% dn. $22,500
Cute 2 Br., hd/wd floors, block walls, cpted, painted, driveway beautiful landscaped. VA or
n08 10% dn $24,000
4 br. C4-Z. Comm/Res $26,500
FRANK S. DIAZ REALTOR
593-5814 or 593-8717

Buy Ganesha Hills
BEAUTIFULLY DECORATED 2 bedroom home with extra large family room, kitchen with bilt-ins includes refrigerator, lots of amenities and hardwood floors. 2 water heaters, water softener and automatic hot water, electric garage door opener. Patio, automatic sprinklers, and lovely landscaped yard. Parking space for recreational vehicles, excellent location in very nice area of Pomona. $49,000. Kamansky Realty, 982-8868.

POMONA 630

Repeat After Me
Do you take this 3 bedroom, 1¾ bath home with fireplace bilt-in range and oven, covered patio, and 2 car attached garage, for your very own? Then, for crying out loud, call us to see this house now and then say "I DO".
Refer no. 1939 $24,950

If I Had A Hammer
I'd fix this house up and save, sooo — bring your saw, hammer and nails for this solid older fixer upper 3 bedroom. Has 1 bath, sitting on double lot. Call today.
Refer no. 1781 $25,000

Liberate Yourself
— from driving the children to school or the park . . . it's but a short walk on quiet streets. Here is a doll house with 2 bedrooms, dining area, custom lead glass front window and door. Fenced yard with doughboy pool. House all newly painted.
Refer no. 1960 $31,500

Much Ado
about something!! A delightful custom built home. 2 large bedrooms, 1 bath, fireplace, sliding glass doors to patio, large rear yard, 2 car garage, rose bushes, fruit trees, cylcone fence all around. Excellent condition. Conventional terms only.
Refer no. 1942 $34,000

I Kid You Not
we're still waiting for the investors and people who like to do a lot of work on fixer-uppers. We have two houses, 1 three unit income property and a lot. Zone C-3. Submit all offers.
Refer nos. 1840, 1842, 1841, 1839

Century 21®
Gene Hart Realty
Pomona
345 E. Holt
623-8771
Claremont
145 N. Indian Hill
624-3521
Se habla espanol

Super Sharp
Will be your impression from the minute you approach this beauty. Formal entry with PARQUET FLOOR leads to step down living room and rear family room with formal dining area. Step saver kitchen features new formica counter and floor tile. Central hall leads to three spacious bedrooms. Sliding glass doors in family room open to LARGE COVERED PATIO and rear grounds. New oversized double garage is entered off alley, and RV parking access is ideal. Home has new roof, new carpet and fresh paint in and out. Offered on conventional financing.
Call now!
$36,500
596-1843

ALL AMERICAN, REALTORS®

Lewis Realty

Claremont School District
2300 sq. ft. home with 1¾ ba., fam. rm. with fireplace, bit-ins, cpts., new dps., block wall fencing in Ultra Sharp! Not too many areas left where you can find a home of this size that has been well tended for $67,500. Call us for an appointment soon. It won't last.
4791 HOLT, MONTCLAIR
626-8597

WANT ADS WORK FOR YOU

SAN DIMAS 640

HAY BARN
Fencing, & corrals, make this an ideal mini ranch, on a 310 ft. deep lot. 3 lg. bdrms, & 1¾ bath, are for the wrangler Offered at $75,950.

FUTURE REALTY

SELLING YOUR HOUSE
In San Dimas, Via Verde, Diamond Bar? Don't list with any Realtor until you get my cost sheet. Ask for BOB.
DIAMOND BAR REALTY
599-1590 & 595-7595

UPLAND 652

FOR SALE BY OWNER. 8 months old, 4 bdrm., 2 baths, loads of extras. After 5pm. 982-9609. Open House Sun 10-5pm. 1584 Brentwood, Upland Mark III Homes.

NEW Custom Home in Upland, 1058 Sullivan St., $89,000. Open House, Sun. 1-6p.m. For info. call, 875-7363.

VIA VERDE 656

OPEN HOUSE BY OWNER, Sat. & Sun. 1-5p.m. Home on quiet cul-de-sac, in lovely Country Club area. 4 bdrms, 2 ba., lrg. fam. rm., kit. w/bltns, a/c. Weekdays by appoint. only. $72,000. 1316 Paseo Vielo, San Dimas. 599-8551.

WALNUT 658

OPEN HOUSE Sun. 11 to 6 by owner. Condo, 2 br, dbl gar, patio, C.A.C., comm. pool, RV storage, Walnut sch. 739 Windwood Dr, Walnut, 595-9470. $42,950.

Income Property Sale 672

TAX SHELTER + INCOME
3 br house C-4 zone
10% dn $25,000
2 — br. Ontario 10% dn $29,950
4 — 2 Br. house 1 — 1 br. duplex on 1 acre Projected income . $500 can have horses or animals
All this for $35,000
FRANK S. DIAZ REALTOR
593-8717 or 593-5814

Great Income Potential
Older home converted into 2 apts. Full basement could be 3rd apt. Needs TLC. $23,950.
Guiltoyle Realty
984-5746

BUYERS waiting for income units
John McGlothlin eves. 622-4429
Century 21 Fowler
Arrow at Garey 593-7491

2 HOUSES on lot, try vacant lot-boat-car for down payment or trade equity for units. Ask for Cliff, Century 21, Central. M112P. Call 621-4993.

6 UNITS POMONA
$100,000 price, $20,000 down. Gross $12,672, includes 6 1's., All adults, very clean, principals only. Agt. Likes, 213-995-1622.

APT. DUPLEX WITH LAND
NEAR DUDLEY EXIT
CALL 982-7962

Business-Industrial 674 Sale-Trade-Lease

NOW LEASING INDUSTRIAL BUILDING
1495 W. 9th St.
Upland's newest industrial Park. 731 thru 1370 sq. ft 4800 sq. & 9600 sq. ft. spaces now available. 3-phase power. 985-1881 days, 989-2224 eves.

65x611 FEET with front 100 ft zoned C-4 and balance of rear M-1. Near S.B. County line this property can be used for almost anything. Small house on front rented for $125 mo. $35,000 full price, $5,000 down, owner will carry balance.
Clyde Warren Co.
622-1063, Eves. 623-5592

3 UNIT COMMERCIAL BLDG. 1630-34 W. Mission. Scheduled income $9000 yr. Good tax shelter with spendable. $59,500. Audrey Fraser with SHELTON REAL ESTATE, 624-1743 or 624-2734.

Legters Realty Co.
629-5219
Eves. & Weekends, 621-3368

GEORGE ROBINS has information on vacant industrial bldgs. All sizes & prices. Also build to suit. 985-0705.

OFFICES with inside and fenced outside storage. M-1 zone. Industrial Park 5025 State St. Ontario. 985-2728

M-1 Spaces for Rent
575 Sq. Ft. and up
622-2230 Pomona 629-2700

Industrial Bldgs.
1000-8000 sq. ft., 620-1114

Offices-Stores Sale-Rent-Lease 676

SPACE AVAILABLE in shopping center in Ontario. For offices, stores, shops or storage. 754 sq. ft.-2,555 sq. ft. Large parking lot. New houses development within 1 blk. Corner of Campus Ave. & Francis. Contact, Mr. Sheets, (213) 845-8000.

STORE or OFFICE space for lease in San Dimas shopping center. 450-3,000 sq. ft. As low as 25 cents per ft. Call Mr. Hartman, (213) 331-0851 or (714) 599-6781.

2,000 SQ. FT. of Office Space available immediately. In prime Cucamonga Location. $425 per month. Call 989-1791

NEW Upland office bldg. On Mountain Ave. Lease 700-20,000 sq. ft. Dec. '77 occupancy. George Robins for brochure, 985-0705.

STORE in busy Center for lease, across from Sears. 35'x70. 30 cent/ft. 10659 Mills Ave, available 7/1/77. (213) 629-0845.

Lease Deluxe Offices
Methodist Ministers F.C.U. 2055 N. Garey, Pom. 593-4511.

300 SQ. ft. office, $140 per month, include janitorial & utilities. 2050 N. Garey, 629-5319.

MEDICAL SUITE, over 1200 sq. ft. Available in Claremont Village. 624-1671.

22x30 SHOP, available Foothill-Upland area. $90 per mo. Call 624-1671.

OFFICES, adj. to P.O., center of valley. Draperies, carpet. $75 to $360. 626-6440.

RENTAL SPACES
Boats, Campers & Trailers, La Verne area. 593-2012.

SMALL Beer Bar. Pool table, games. Call after 5 p.m. 622-4442

TOP LOC., air cond., new furn., pvt. bath, $40-$75-$150. Utils. pd. 894 N. Garey, 673-0252, 622-9605.

Real Estate Exchange 680

WE entertain trades for anything, anywhere, at any time. TRY US NOW. Opal and Harry Messenger Broker, Realtor, METROPOLITAN REALTY day and night service. 622-4039 or 622-4004.

INQUIRE about our exchange program before selling
LEVICK REALTY 622-6659

Real Estate Wanted 682

Sell Direct
Avoid hassles, and agents. We pay top cash price. Default OK. Ask about sale & rent back.
624-4218
(213) 966-1843

IMMEDIATE CASH
for the equity in your house, even if behind in payments. Call 984-1731 anytime.
Home Sellers Realty Inc.

LARGE ORANGE Company will pay UP to 90% of value and all cost, No commission-No Points-No Escrow fee. Rent or lease back to you as long as you wish. Call 983-9764.

Top Cash Price
for houses. We pay more & will prove it! + U may rent it back. CENTURY 21 Central, (714) 621-4993.

CASH QUICK — 4 hours, we buy homes even in foreclosure, private consultations or can loan. Golden Bear & Associates 984-3371.

SPECULATOR will buy 3 or 4 bedrooms houses all c

Unfurnished Houses 694

3 BR., 2 bath, cottage duplex, cpt., dps, air, patio, pvt. gar. $240. mo. unfurn., $280 furn. Will consider children or pets. Pomona. 624-5916 or 629-0271

UPLAND, 4bdrm, 2 ba, C. Air, fenced yd, covered patio, near schools & shopping, cul-de-sac, CLEAN. $410/mo. 985-6857 or 1-714-494-8139.

CUCAMONGA, 3 bdrm, 1¾ bath, cen. air, 2 car garage, lg. master bdrm. suite, fncd rear yd. w/lg. covered patio. Very clean. $400 mo. Call 626-5689.

N.CUCAMONGA, 1½ yrs. new, 3 bdrm, 1¾ bath, CAC, cpts, drapes, queen's kitch., w/blt-ins, fncd, good area, $365 mo. Call 987-1772 or 987-0942, Bob.

TOWN HOUSE La Verne, 3 bdrm., 1½ bath, 2 car gar., gd opener, w/w cpts & drps., a/c, pool, disw, disp., built-ins, child OK, $360 mo. $150 sec. dep. ref. 213-963-1113

RENT-PURCHASE HOMES. 3 & 4 br., 2 baths, from $289. Inquire about repossessed homes. Delaney Real Estate, 213-335-0294, 213-332-6267.

NORTH UPLAND, 3 bdrm. 2 bath, built-ins, carpet, drapes, fire pl. gardner, no pets. Available 7/23. $360 first, last and deposit. 598-5843.

Chino $175
3 bdrms, kids & pets
Home Sweet Home
629-3977 629-3990

$100 — 1 BR
Very private, plex, pets OK, has stove & frig, avail now, (7405)
LOCATORS 623-2651

QUIET-2 BR.
Children & pets OK, lg. garage. $235. (2071)
LOCATORS 623-2651

UPLAND
1 BR, $120, Ont. (5370)
Locators 623-2651

3BR. $130
Crpts, drps, stove. (0058)
LOCATORS 623-2651

MODEL HOME, 4 Br, 2 ba, a/c, fam. rm, fireplace, cpting. & Drapes, patio, water, Walnut. $565. 595-4995 or 213-572-1749.

CHINO 3 br or 4 br., 2 bath. Lease. $360 per mo. 1st, last + $100 dep. Avail. 6/1. Call aft. 5, (714) 830-2292, or (714) 831-9266.

COUPLE to share lg new 4 bdrm + fam rm, 2 frplcs, 2½ ba, swimming + tennis, Chino, $200. 533-2766

AVAIL. July 1st, Montclair, 2 bdrm. duplex, fenced yd, w/d hookups, $165 + dep. Ms. Freeman, 623-6902 or 624-6118.

Landlords Free
Fast action, 621-3079
HOME RENTALS

HILLTOP Condo, 3 bdrm, fantastic view, lg. yd, pool, $395 mo. Call 597-2304 after 6 pm.

ONE bdrm., $150 + deposit, no kids or pets, available July 4. 623 Randolph, Pom. 623-4741 bet. 10-1

EXCELLENT MONTCLAIR
Location, 3 bdrm. & den
$450 mo. 622-3333.

CHINO, 4 br., 2 ba., 2 story. Park, Pool. $440. Wally (714) 995-0822 (213) 860-8336.

2 BDRM, & full dining room, lg. yard, frcd. air ht, $250 per mo. Bkr. 621-5056.

$100 1 br. duplex, stove, frig, w/t gas pd. 1435.
Billboard Directory 623-2552

$130 w/t gas pd., 1 br. duplex, stove, frig. $20 chg. 1477.
Billboard Directory 623-2551

$135 Cozy bung., stove, frig, cpts, gar. 1460.
Billboard Directory 623-2552

$145 2 br. duplex, fnced, kids ok, Ont. 1420. $20 chg.
Billboard Directory 623-2553

$165 Small home, bg. yd, tots, pets, Mtclr. 1318.
Billboard Directory 623-2552

$175 2 br. 4 plx. home, air, fncd., gar, kids. 1478. $20 chg.
Billboard Directory 623-2553

$200 UT. PD., 2 br., 2 ba, 4 plx home, air, kids, pets. 1456.
Billboard Directory 623-2553

$210 3 br., 2 ba, dplx, stove, frig, air, gar. 1475. $20 chg.
Billboard Directory 623-2552

$250 3 br. home, frplc., d. gar, kids, pets. 1491.
Billboard Directory 623-2552

$265 w/t gas pd, 3 br., 2 ba. home, air, kids, pets. 1438.
Billboard Directory 623-2553

$275 POOL, home, 3 br., dble. gar, kids, pets. 1476. $20 chg.
Billboard Directory 623-2551

$275 4 br., 2 ba, bltns, dbl. gar, kids, pets. 1351.
Billboard Directory 623-2552

CUCAMONGA, Huge 4 br. cozy frplc., $370. (0721)
LOCATORS 623-2651

UPLAND, 3 br. $275, unit has air/cond. (6186)
LOCATORS 623-2651

ALMOST GONE, 2 br., full carpets, $155. (0688)
LOCATORS 623-2651

$165, 2 br., water paid, avail. now. (8988)
LOCATORS 623-2651

LOCATORS
is open 9AM-9PM. 7 days a week. 623-2651

COTTAGE QUIET, small, 1 bdrm., yard, garage, adult. No pets $135. Call 629-1453.

2 BDRM, lots of cabinet space. Private garage. No pets or children. 629-3557.

3 +DEN, frpl, $425 lease, avail. 8/1. (213) 969-2257. Kids & pet OK. Clarion Pl., Claremont.

LA VERNE 4 brm, 2 ba, CAC, fenced yd, RV parking, $400/mo, avail. 7/8. 593-8441.

LA VERNE, 4 br, Towne House, 1½ ba, CAC, Patio, 2 pools, 2 car garage, $400/mo. 593-2295.

2 BR., lots of closets, private garage. No pets or children. Perf older couple. $140. 629-3557

LEASE, Chino, 3 bdrm., & den, a/c, fireplace, dishwasher, lg. yd., $385 mo., 627-1686.

$220
Adults Only
the Plum Tree
The Plum Tree Apartments, spectacular all adult, Jr., 1 & 2 bedrooms now available for summer rentals featuring:
- Jr, 1 & 2 Bdrms.
- Shag Cpts.
- Drapes
- Dishwasher
- Pantry
- Washer/Dryer Hookups In 3 Bedrooms
- Tennis Courts
- Heated Pool
- Saura & Jacuzzi
- Clubnouse
- Enclosed Garages

284 N. Carnegie Ave.
CLAREMONT
(Corner of Bonita & Carnegie)
626-1243
Sorry No Pets

Unfurnished Houses 694

POMONA, 1 bedroom house alone on lot, fenced yard, garage. Will consider small pet, $150.

Herbert Hawkins Realtors
(213) 285-9817 FEE

POMONA, 2 bedroom older home. Large yard, children and pets O.K. $250.

Herbert Hawkins Realtors
(213) 285-9817 FEE

ONTARIO, 2 bedroom house. Fenced yard, garage. Will consider children and pets. $295.

Herbert Hawkins Realtors
(213) 285-9817 FEE

ONTARIO, 3 plus den, 2 bath, fireplace, crpts., drps., fenced yd. Children & pets welcome. $390.

Herbert Hawkins Realtors
(213) 285-9817

$115 Duplex
Enjoy My Pool
Pets Are OK
$20 Life Fee 629-3977
Home Sweet Home

FOR RENT
Two new homes in Etiwanda. One 3 bedroom and one 4 bedroom. Both with 2½ baths, carpeting, drapes, landscaping, range and oven. $300 and $325. Call 987-0600.

ATTENTION
Rental services are not all alike! We're different from the others! Call us and see!
POMONA'S OLDEST SERVICE
Billboard Directory 623-2552

2 Bedroom Condo
Absolutely deluxe. Central air, refrigerator, washer, dryer. $350. per mo.
FAMILY REAL ESTATE
624-4505

3 BDRMS $200
Bring your kids & pets
To this fenced yard
$20 Life Fee 629-3977
Home Sweet Home

$225-3 BR.
Kids & pets OK, has air/cond., built-ins & refrig., unit avail. now. (4253)
LOCATORS 623-2651

2 STORY Townhouse, 3 bdrm., 1½ ba., lrg. fncd. yard, comm. pool & rec. facilities. Panoramic view of valley lights & mountains. East Carbon Canyon Hills. $395 mo. 597-2395.

*** LANDLORDS ***
We can rent your vacancies at no cost or obligation to you, we cover all areas. Herbert Hawkins, Realtors, Rental Dept., 285-9817.

Park Side Estates
HOME in Diamond Bar, 2 story, 4 bdrm., 2½ bath, din. rm., fam.rm., air, crpt., & dps., $590. 595-6772 after 6.

FREE RENT
For 2 mos, fixer upper, 1 br Cottage, Then $100, has kennels. (6882)
LOCATORS 623-2651

GOT TO MOVE
To Orange County. Locators at 590 E. Mission has the latest info. about O.C. Rentals. Call till 9PM. 623-2651

SEE THIS 9 BR
FNCD. Yd. kids/pets opt
Won't last. $325. 983-9721
HOMEFINDERS

$190, Garage
Fenced for kids
$20 Life Fee 629-3990
Home Sweet Home

$145-2 BR
Very clean, children OK, has cpts & drapes, stove, call now, (0108)
Locators 623-2651

$85-$85-$85
Clean & cozy, 1 br., kids & pets OK, plex. (7664)
LOCATORS 623-2651

$365 QUIET, clean, 3 bdrm., 2 baths, blt.-in, patio. Ready 7/1. Lease. 242 Roosevelt, Pom. 213-283-1855

MONTCLAIR, 2 bdrm. & den, large yard, near schools & shopping, 1st, last & dep. $275 mo. 621-3290.

CHINO, 1 yr old home, 4 bdrms., 2 baths, carpet & drapes, fenced in yard. $375 per month, $150. deposit. Call 628-8660.

ONTARIO, new 3 bdrm., 1¾ bath, cpts., drapes, w/blt-ins, 2 car gar, close to schools. $385. mo. 1st, last + dep. 986-1796.

N. LA VERNE, 2 bdrm. Townhome, a/c, 2 car gar., pool, patio. Near schools, shopping, golf. $345 mo. + refundable sec. 596-1586.

HORSES, kids-pets, 2 BR $290
Won't last. 983-9721
HOMEFINDERS

RARE find! $90 Bach/furn
Open 7 days. 983-9721
HOMEFINDERS

$125 BIG 1, kid/pet unit
Calif. largest. 983-9721
HOMEFINDERS

$160 3 BR., kids o.k. plex
Se Habla Espanol. 983-9721
HOMEFINDERS

SEE This 2/kid-pet, $145
Lifetime service 983-9721
HOMEFINDERS

$175 2 K & P, utils. pd. px
Fast placement. 983-9721
HOMEFINDERS

$265 3 BR, kids, pets
100's more. 983-9721
HOMEFINDERS

FAMILY fit, 4 + 2 k, p $295
Se Habla Espanol. 983-9721
HOMEFINDERS

$30 WKLY. comp. furn. unit
Many more. 983-9721
HOMEFINDERS

$185 lg. 2 + br, kids & pets OK, (8640)
LOCATORS 623-2651

$185, ONTARIO, 2 bdrm, kids & pets, lg. lot, (8341)
Locators 623-2651

LOTS OF ROOM, lg. 4 br., storage galore, $285. (8713)
LOCATORS 623-2651

WELL KEPT 2 br. house. $175. (7664)
LOCATORS 623-2651

ONTARIO, nice 2 br. children OK, pets OK, avail. now. $170. (3808)
LOCATORS 623-2651

MOVE TODAY, 3 br., full carpet, nice area for kids. $215. (0688)
LOCATORS 623-2651

$210 up
the Plum Tree
APARTMENTS
1 & 2 Bdrms. & Townhouses Too!
Adult & Family Sections
Shag Cpts. & Drapes
Dishwasher
Air Conditioning
Furniture Available
Private Patio Or Balcony
2 Heated Pools
Sauna & Jacuzzi
2 Clubhouses
Billiards
Fireside Lounge
Tot Lots & More
No Pets
Walk to banks, shopping & schools.
12450 Marshall Ave.
CHINO 627-3543

Unfurnished Houses 694

Home Sweet Home
Open 7 days
$90, furn, kids OK
$100, bring your pet
$115, Swim in my pool
$120, can't beat that
$135, 1 bdrm, fncd too
$155, all utils. pd
$160, utils. pd, pool
$185, 2 bdrm, kids, pool
$200, 3 bdrm, kids, pets OK
$210, 3 bdrm, kids, & pets
$225, UPLAND, kids & pets
$225, 5 bdrm, old mansion
$20 Lifetime Fee
100's More
Special Rates
For Seniors & students
We're a family business with kids & pets, so we know somebody has to care — WE DO!
629-3977 629-3990

Stunning Executive Homes
We have 4 magnificent homes in a choice N. La Verne area set among citrus trees. Homes feature refrigerated air conditioning, shake roofs, landscaping, drapes, plush carpeting, dream kitchens, ceramic tile entries, and huge lots. These Lewis Homes are both 1 story and split level and are available for immediate occupancy. They are both 3 and 4 bedroom. From $500 and up, first and last plus security deposit. (714) 599-5119.

Don't Be Misled
Don't be SORRY! Rental firms are NOT all the same! Some try copying us, but we're still DIFFERENT! No Gimmicks, JUST THE FACTS!
Pomonas' Oldest Service We Have The BEST FOR LESS!
$20 ONLY CHARGE!
"Billboard Directory"
623-2553

Beautiful Lewis Home
Brand new 4 bedroom Lewis Home in choice Alta Loma neighborhood. Drapes, complete carpeting, front and rear sprinklers, fenced. Loads of bilt-ins in a dream kitchen. No pets. $450 per month. First and last plus security deposit. Call (714) 987-9494 between 10am-6pm.

MONTCLAIR, 2 bedroom duplex, carpets, drapes, fenced yard, single gar. Will consider 1 small child. $200.

Herbert Hawkins Realtors
(213) 285-9817 FEE

UPLAND, 3 + family room, 2 bath, fireplace, fenced yard, dble. garage, 3 children O.K. Will consider pets. $350.

Herbert Hawkins Realtors
(213) 285-9817 FEE

POMONA, 3 plus rumpus room, 2 bath, crpts. & drps, fenced yard, dble. gar. Children O.K. Outside pet O.K. $350.

Herbert Hawkins Realtors
(213) 285-9817 FEE

DIAMOND BAR, lg. 3 br., fully fenced, lg. garage, 2 bth., Now $350. (7059)
LOCATORS 623-2651

FOR LEASE
Lovely 2 bdrm condo on green belt. Very private, pool, rec room, central air, upgraded carpeting, lovely drapes, patio, garage, carport, garden serv, EXTRAS! Call 599-3670 aft 5pm.

ONTARIO, 3 br., $310. Kids OK. Ont. (8872)
LOCATORS 623-2651

Furnished Apts. 696

$95, $100, $115
All utils. pd
629-3977 629-3990
Home Sweet Home

ATTENTION! If you want a nice 1 or 2 bedroom furn. apt., Olympic heated pool, call at 629-0612, 694 N. Park, Pomona.

1 BEDROOM, water & gas paid. $125. per month. No children. $50. Security dep. References. 623-3023.

1 BDRM. on Busline, furn., util. pd., $145 mo., $100 sec. cleaning dep. No children. No pets. Too see, phone 629-1064 aft. 4:30 p.m.

$85, 1 bdrm, has air/cond., blt-ins, (4253)
Locators 623-2651

$140, 2 br, kids OK, avail. now, near bus line & shopping. (5082)
Locators 623-2651

$129-$139, clean 1-2 bdrms, adults, walk to all, 385 W. Monterey, Pomona. 623-2805.

ONE BEDROOM, blt-ins, encl. garage, newly decorated. 10380 C. Pradera, Montclair

1 BR. Blt-ins, cpts., dps., encl gar., elect pd. $155. 10380 B Pradera, Montclair.

AVAIL. June 1, lrg. bach., pool & bltins. 1 mature adult only. $150 mo. 629-1970 before 6p.m.

LOCATORS has many Furn. Rentals listed till 9PM. 623-2651

XLNT. 1 Bdrm. apt, utils. pd, adults only, no pets, $160 mo. Good Pom. area. 629-1662.

ONE BEDROOM, for employed person. $30/wk + deposit. Call 623-1727.

Unfurnished Apts. 698

2 BEDROOM 1 bath, $155, carpets and drapes, no pets, 1 child, 883 Buena Vista, Pomona. 622-8860.

CHINO, 2 bdrm, cpts, drps, a/c, pool, adults only, no pets, $195 mo. 627-2886 & 628-3661.

$155 & UP. In Montclair, 3 bdrm., 1¾ ba., stove, drps., crpt. 1 child O.K., no pets, 624-8324.

2 BDRM, 2 child. OK, ref's, $135/mo, call 623-3023. $50 sec. deposit.

$120, 1 BDRM, nice, area, security patrolled, all utils. $120. Call (213) 967-3994.

$125, 1 BDRM, nice area, security patrolled, call (213) 967-3994.

Unfurnished Apts. 698

Senior Adults Over 55
Lge., clean, 1 bdrm apt $150 & up. 1 month Free Rent with this ad.
All Util. Free
Call 622-2064

MORE LIKE MONTCLAIR
CONDOMINIUM
than apts . . . 2 br., (many with a/c) stove, dps., cpts., Pool, children's play area. No pets. $175-$185. 10372 Ramona, Montclair. 624-8720, 984-9796, 523-5551

LaVerne Townhouse
2 bedrooms, W/W cpts, dps, dishwasher, central air, pool. Nr. Park & Tennis Courts. $250 includes water. 626-4356

1, 2 or 3 Bdrm. Apt. Fireplace, large balcony, fenced area for child, from $130. In Pomona, 1 blk off freeway. (714) 627-8010 or (213) 966-9868.

2 BDRM, 1½ baths, shag cpts, drps, fenced yd, 2 car gar, pool, kids and small pet OK. Ontario near Alta Loma. $295. (714) 595-2588.

MATURE Adults Only. 2 bedrm., 2 bath patio apts. Bilt-ins, lots of closet space, pool, and carports. Secure surroundings. Appt. only (714) 621-1966.

TWO 1 bdrm. apts, cpts, drapes, a/c, pool, all utils. pd, $190 & One 2 bdrm, 2 bath, all utils. pd, $225. 4220 Kingsley, Apt. B, Montclair. 626-4147.

POMONA, large & clean, 2 bd, 2 bath, cpt, drapes, a/c, dshwshr 1 Child, no pets, pool. $215 per mo. 1191 E. Pasadena, drive by, call 985-9764.

CLEAN 2 bdrm. with new cpts, drapes, & fresh paint. Blt-ins, pool, & carport. 1 child OK, $160 per mo. 1474 S. Palomares, No. 15, Pomona. 622-0139.

NICE quiet area, $140 to $165. 1 and 2 bdrm. 4-plex. Cpts, blt-ins, patios, 1 child OK. No pets. (714) 628-0524, 9 to 6 p.m. Special rates for Senior Citizens.

New Management
Nice 2 bdrm apts, bilt-ins, air cond, cpts. 1111 E 7th St. Mgr Apt 16. Call 622-2947.

VERY PRIVATE 2 br, plex, water pd, childreon & pets OK, $185. (8640)
Locators 623-2651

VERY LG. Luxury 1-2-3 bdrm, gym-rec rm, sauna, pool. Adults. Best value in Pom. 615 N. Erie, Pom.

LG. Beautiful 1 bdrm. apts. Adults, senior citizens, students, $155 mo. 1900 W. Orange Grove, Apt 20, 623-5806 or 629-5496.

2 BDRM apt, newly decor, close to schools & transportation, $180 mo. 1800 W. Orange Grove, Apt 16, 629-5496 or 623-5806.

SPACIOUS 1 bdrm. apt. Crpts. & drps. Near shopping, parks, bus., etc. $135 mo. 720 E. Monterey, Pom. Call first, 637-0631.

QUIET PRIVATE location, spacious 2 bdrms., with new carpets, drapes & paint, no pets. $175. 622-3396.

AVAILABLE June 15th, lg. 2 bdrm, w/w cpts, drapes, blt-ins, pool, adults only, $185 mo, + $100 security. 629-1970.

2 BEDROOM Studio Apt. with sep. dining rm. Lovely Pomona neighborhood. Adults. $157. (213) 332-2677.

1 BDRM. Cottage in quiet court. Mature adults, no pets, no children, $150 mo. 624-5066. Ask for Janie.

LARGE over 1800 sq. ft., 3 bdrm., 2 ba., crpting, drps., air cond., $225 mo. 4654 Bandera, Apt. C, Montclair. 629-1565.

ATTRACTIVE 1 bedroom, pool, near Gemco. Adults, no pets. $150. per month. Call 626-4027 or 982-5652

1 BDRM. Apts., stove, refrig., crpts., drps, encl. gar., nice location, mature adults only. $160-165. 622-6540.

NEWLY REDECORATED
Spacious apts., cpts. drps., bltns., a/c, garages, from $140. Call (714) 627-9660.

MOUNTAIN BREEZE APTS.
2 Bedroom $155. Cpts, drps, air cond. Built-ins, pri. patio & gar. 623-9843.

All utils. paid
1 br. 735 Karesh, Apt. 3. Call 623-1396. Over 40.

A STEAL, 1 br duplex, pets OK, $100. (7405)
Locators 623-2651

UPLAND, 1 br, $120, fully cptd, & draped, has stove, (5370)
Locators 623-2651

$85, private 1 br duplex, kids & pets OK, near shops, (7664)
Locators 623-2651

CHEAP, 3 br, $130, near all, (0058)
Locators 623-2651

1 & 2 Br., Upland, $155. to $175. Pool, mature couple pref. Open 9am to 6pm. Call 981-6266

2 BDRM. unfurnished
with pool, $170 to $175
Call 623-8083 9am to 8pm

THE Southeast sides best apts., blt-ins air cond., cpts. 1111 E 7th St. Mgr Apt 29, call 622-2947.

$90, BACHELOR, nice area, security patrolled, call (213) 967-3994.

$225 2 bdrm., 2 ba., 4-plex, fireplace, blt-ins, air, 1476 Cordova No. 3, Mgr. 621-3223 after 3

1 & 2 Bedrooms, from $145 per month. Adults only, no pets. Call 622-8898.

3 BEDROOM, 2 BATH, $215 No pets, 2 kids, carpets & drapes. 883 Buena Vista, Pom., 622-8860.

SPACIOUS modern 2 bdrm., immaculate, $165. Adults, no pets, 548 E. Phillips, Pom. 982-4302

1 BDRM, $135 and up, w/w cpt, drps, stove, refrig, etc included. 614 Kingsley.

POMONA, large 2 & 3 bdrm., a/c, dishwasher, frplc., pool, locked 2 car gar., from $240. 626-5830.

Deluxe 2 br, 2 ba, nu crpts, air, pool, T&W, $210. 1638 E. Kingsley, Po. (213) 339-3968.

2 BDRM DUPLEX, stove, drps, fenced yd, gar, No pets. $175+ Clean Dep. 593-1559 or 622-5003.

DUPLEX. 2 Bedroom. Newly painted. Adults only. Inquire at 1383 South Gibbs.

1 BDRM., 2993 N. Garey, No. 6, $160 mo. Open 12-4, Sat. & Sun. (213) 338-7163.

Want Ads Get Results

SPANISH (MODERN)
THAT'S THE WAY TO DESCRIBE OUR FANTASTIC COMPLEX FAMILY AND ADULT SECTION. IN STRIKING TILE ROOF BEAUTY. 1 and 2 BEDROOM GARDEN APARTMENTS.
STARTING AT $215.
INDIAN HILL APARTMENTS
593-6714

GREENBRIAR
OF LA VERNE
2 Bdrm.-Approx. 1165 Sq. Ft.
3 Bdrm.-Approx. 1400 Sq. Ft.
- Air Conditioner
- Built-ins
- Dishwasher
- Garbage Disposal
- Fireplace
- Walking Distance to schools
- 2 Baths
- Carpets-Drapes
- Private Patio
- Carports
- Water-Trash Pd.
- Convenient to Freeways & Shopping

Family & Adult Sections
1971 EVERGREEN ST.
(1 block S. of Foothill Blvd. off "D" St.)
(714) 593-8131 9-5 P.M.

Unfurnished Apts. 698

Plaza Villa Apartments
2 & 3 Bedroom Townhouses
FROM $235
Modern Apts. on Spacious Grounds Near Schools & Shopping, blt-ins, cpts, drapes, A/C, pool & rec. facilities.
Children Accepted
9200 Monte Vista Montclair
Across from the Montclair Plaza
(714) 621-4012
READY FOR OCCUPANCY
Sorry, No Pets!

Now Renting Canyon Rd. Apts.
2 Bdrm & 2 Bath
2 Bdrm & Den, 2 Baths
Rec. rm., saunas. Adults Only. From $265.
301 San Dimas Cyn. Rd., 599-5586

Senior Adults 50 & Up
Lg. clean 1 bdrm apt. 1 month free rent with this ad.
All Utils. Free
Call 622-2064.

Furnished or Unfurnished Apts. 700

Live-In A Park
Acre and ½ grounds, children and adult pools. Bach., 1 br., 2 br., from $150. Cpts., dps., stove, a/c. Spacious Apts. No pets
KINGS COURT APTS
12831 Yorba Ave, Chino
(Across from Stater Bro's Riverside Dr.)

APARTMENTS AVAIL.
2 bdrm., 1½ ba. studio type garden apt. With priv. patio, adj. breakfast area, crpts., drps., equipped kit., quiet N.E. Pom. area. No child. or pets. 733 Washington, $190. 735 Washington, $185. Refrig. avail. Call 624-0138.

2 BR., 1 ba., 2 story Studio Apt. Cpting. throughout, enclosed patio., sm. yard, washer hook up, top condition. Children Ok! Pomona. $160 unfurn., $195. furn. 624-5916 or 629-0271.

LARGE studio, furn., $135. 1 bedroom, ref. & stove, $150-165. 1 bedroom furn., $175. 2 bedroom unfurn., $175. Adults, pool, no pets, security patrol. 622-7416.

$160 ..... 1 BDRM
425 Anderwood Ct. Pomona
$150. Bachelor utilities pd
629-4313, 622-1621,
622-4858, 626-4667

2 BR., 2 ba. Studio Apt. POOL. Cpt., dps, air, pvt. patio., gas, water, trash pd., No children. $165 unfurn. $200 furn. Pomona. 624-5916 or 629-0271.

WALK TO SEARS, extra large redecorated 1 & 2 br. furn. or unfurn. Heated pool, adults, no pets. $160 up. 621-5494.

2 BR. 1 bath duplex, cpt., air, pvt. patio. encl. gar., gas, water, trash pd. $170. unfurn. $205. furn. Pomona. 624-5916 or 629-0271

3 BR., 2 bath, cpts., dpr., air, encl. gar. Top cond. $210. unfurn. $250 furn. Pomona. 624-5916 or 629-0271.

Kona Kai Apts
628-2611

Rentals To Share 702

SHARE house, 2 bdrm., fenced yd., Chino Hills area. $125 mo. + utils. Days, 630-2180, eves, 597-1037, ask for Charlie.

GIRL to share 2 bedrm house in Chino, $125 mo. + utils. Horses ok. 629-4300.

Room With Board 704

LIC. PRIVATE HOME for female Senior Citizens. Meals, laundry & outings. 982-7962 or 987-4403.

Sleeping Rooms 706 Rent

ROOM with kitchen privileges, s. west Chino, call 627-9719, for more information.

Motels-Hotels 708

Motelodge Motel
Weekly rates $35 to $40 & up. Kitchen, TV, Phone, maid service. 629-1918.

POMONA DUNES by day, wk. clean rooms, pool, TV, reas. 1274 W. 2nd St., 623-7524

Wanted To Rent 714

FREE SERVICE TO
Landlords (213) 285-9817
Herbert Hawkins Realtor

Mobile Home Sales 724

BUYING OR SELLING FROM Private Party
We will assist you in arranging long term financing and assist you in your sale and transfer
HARRIS MOBILE HOME
714-621-4791

DECORATORS' DREAM
24x60 1971 DOMUS, 2 bdrm., 2 ba. & arched den, with new expensive carpet & drapes, cen. a/c, redec. to the utmost, Indry. hook-ups, main. free landscaping. Complete ext. accessory w/porch. Relax in Comfort (S. 71263). Finance Terms Avail.
MEL MACK MHS 621-4778.

AFFORDABLE LUXURY
BRAND new 1977 24x60 Lancer, 2 bdrm., 2 bath & den, circular kitchen w/dishwasher, all built-in appliances. Plush crpt. & drapes, 4 ton air cond. Complete exterior accessories, located in 5 star park. Fin. terms avail. (S34073). Bring your own butler.
MEL MACK MHS 621-4778

5 Star Adult Park
1976 24x61 Golden West, truly an outstanding home, cathedral ceilings, wet bar, upgraded carpets and drapes, awnings, porch, central air conditioning, storage shed, a nice yard including chain link fence, call for appointment.
Tom Paynes International
Mobile Homes
4480 Holt, Montclair
621-1216

Resales
Located in Lake Los Serranos Country Club, 2 bedrooms, 2 baths, outside real nice, ready for immediate occupancy. Very reasonable priced.
Tom Paynes International
Mobile Homes
4480 Holt, Montclair
597-1791 or 621-1216

ADULT PARK
QUIET PARK HAS 12x60 EXPANDO, 2 BDRM., 1 BA., 3 TON AIR, FRUIT TREES, SMALL DOWN & PAYMENTS LESS THAN $250 PER. MO., INCLUDING SPACE RENT. NO. 110. THE MOBILE HOME STORE, (213) 331-9906.

ADULT PARK. Reduced $4000. 24x64, 2 bedroom, 1¾ ba., upgraded, large porch, landscaped, den with wet bar. Don't miss this one. (3783XU) E201.
M & M Mobile Homes 621-4988

20x52 EXPANDO, large, enclosed porch, 3 bedrooms, 1¾ bath, plush carpeting, adult park, awnings, 2 sheds, cooler and only $20,750. (8264XU) D167.
M & M Mobile Homes 621-4988

ON THE MARKET AGAIN!
'76 SILVERCREST Foothill Terrace, new park, LaVerne. Corner lot, triple wide. By owner, 596-1755.

BY OWNER 2 Br. Ultra Luxurious VIKING Mobile Home. 24x63 + expando. N. View corner lot in Ramona Villa Adult Pk. Many extras. Priced right. 987-0460

MUST SELL to best offer, 800 sq. ft. living area, adult park, above Foothill, 1 blk. to shopping, post office, bus. 623-6051.

5 STAR ADULT PK. Alta Loma. Immaculate 1973 Golden West. 24x68, loaded! Immediate occupancy. Tina 621-5518 (13956)

'75 Seacrest dbl wide, beautiful 2 br, 2 ba, fam. park, landscape & sprinklers, separate util. rm, $19,900. 983-7863.

'72 18½ FT MINI. Cab air, roof rack and cooler, new tires, 50 gal. gas. $6500. or make offer. (213) 332-2533.

BY OWNER, '76 GoldenWest, 24x64, upgraded throughout, 2 bdrm., 2 ba., bar, air, fncd., Chino Adult. No agents. 627-7833.

'70 CHAMPION 12x50, 2 bdrm., shed, carpet, cooler, drapes, porch, $6,100 or trade for equity in house. 629-0378.

WE BUY
USED MOBILE HOMES
Harris (714) 621-4791

1974 CHAMPION Trailer, 12x60, 2 bdrms., awnings, skirtings, & water cooler. 987-6853. KW3184.

BY OWNER, 2 bdrm. 2 bath, many extras, adult park, call for appointment 628-0276.

SUPER BUY. Family Park. 1977, 12x70 ft. with expando. E-Z Terms. Call Sue aft. 6. 989-1043

WANT ADS WORK FOR YOU

Mobile Home Sales 724

Anderson Resales
N. of Foothill in LaVerne, beautiful 1 bdrm, double with expando. In $91 Adult/No pet park. You'll just love this.
OR
A little further west at Azusa & Arrow, we have a nice 12x60 2 bdrm for adults with small pets. Either of these for only $13,000.
NOW
A little further west in Brookside, one of El Monte's finest parks, we have a 14x52 1½ bath, near new, for only $11,995. But — we can accept a reasonable offer.
THEN
A little to the South, at Valley & Temple, we have a 20x50 2 bdrm that needs a little fixing. Come look & we'll work out a price.
ALSO
To the East, in Ontario, corner lot in 5 star family park. 24x60 2 bdrm Kingswood by Silvercrest. Call us for free tour, we have several homes in this area.
LASTLY
Take your pick, both are vacant. Here or there for $9000. '76 Traveleze in adult $58 park in La-Verne.
OR
'75 Kencraft in the mountains at Wrightwoods only Mobile Home Park. Twin beds are made & ready to move in.
HURRY
Anderson's Mobile Home Resales
2047 E. Foothill Blvd. LaVerne
(714) 596-1941 (213) 967-7569

Harris Resales
21 Yrs. Satisfied Customers
$24,500
San Dimas Adlt. Pk. 24x60 246+5 2 br., 2 ba., fam. rm., lg. porch lots of privacy. Highest elevation in park. Beautiful view, lg wet bar. refrigerator w/ice mkr.
Call Laura 621-4791
Reduced $1,000
'76 Jefferson, 20x44 2502
2 br., 1 ba., elect. frplc. Beautiful Pk. Low sp rent
Ready for occupancy. $20,500
Call Laura 621-4791
$18,750
20x53 LaPaz 352X+U/
2 br. 2 ba., +fam. rm. lg. screened in patio, encl. washer & dryer area. Pets welcome
Call Laura 621-4791
Why Pay Rent?
Low dn. Low payments
Brand new '77Hillcrest 71236K
1 br., 1 ba., washer hookup ready for occupancy. $1,500
Call Laura 621-4791
Highland Fam. Pk
'77 Brand new Jefferson/c+24x60 3 br., den, 2 ba, completely set up in beautiful Pk. Lots of Upgraded-Only $22,900 complete low sp. rent 3509
Call Laura 621-4791
Other Choice Listings
Family and Adult Park
LET US SELL YOUR COACH
HARRIS
RESALE MOBILE HOMES
MONTCLAIR 621-4791

FAMILY HANDYMAN SAVE $$$$
24x64 1974 BARRINGTON, 3 bdrm., 2 ba., large combo. living room & den, fully upgraded features throughout, cen. a/c, laundry hookups. $$$$ Below current market value. Must Sell. Finance Terms Avail. (S0760).
MEL MACK MHS 621-4778.

GRACIOUS LIVING
24 x 64 1976 Silvercrest Kingswood, with expando den, 3 bdr., 2 bath, 4 ton air, dishwasher, laundry hook-ups, beautiful kitchen w/built-ins, upgraded crpt. & drapes. Porch alcan skirts & siding, full awning, many Xtras. Located in 5 star park. Must sell, only $29,000. Finance terms avail. Serial No. 1089S.
MEL MACK MHS 621-4778.

STOP LOOKING
24 x 54 1973 Keywest, 2 bdrm., 2 bath, squeeky clean, and immaculately landscaped. Dishwasher, cooler, laundry hookups, plush carpets & drapes throughout. Full exterior accessory with porch. And much more! Must see before you buy elsewhere. Only $21,000 finance and terms avail. Serial N. F3179.
MEL MACK MHS 621-4778.

24x67 FASHION MANOR, 2 bdrm., 2 ba., wet bar, fam. rm., air, patio, storage, etc. Foothill Terrace LaVerne. By appoint., days, 627-5112; eves & wknds, 593-5388.

'74 SHERWOOD MANOR, 24x60, all extras, 5 Star Adult Pk. Call 628-0547 for appointment

Mobile Home Sales 724

WE FINANCE
USED MOBILE HOMES
If you're selling or buying
Low down—long terms
Low payments
We carry our own contracts
Harris 621-4791.

12x64 EXPANDO, 2 bedroom, breakfast bar, hookup for laundry, cooler, near new. All for $12,500. (S2008) C163.
M & M Mobile Homes 621-4988

XTRA NICE
12x70, 3 br., 1¾ ba. on Xlnt. corner lot. Lg. patio porch, xtra room ideal for hobby or sewing room. (S5225).
THE MOBILE HOME STORE
985-5027

ADULTS-PET O.K.
24x44 br., 1¾ ba., nice corner lot, raised porch, Xtra clean, full dkts, awn. A must to see (MG4376).
THE MOBILE HOME STORE
985-5027

'73 CALYPSO 19½' Motor home, fully self-cont, w/shower, P/B, P/S, cruise control, air, TV, 40 Channel CB, many more xtras. Must See to Appreciate, on Dodge chassis. (Clean) $8000. (554KAU) 624-2650.

PET O.K.
1976 24x60 Jefferson, 3 bdrm., 1¾ ba., full crpt., drps. Excellent Finance terms Avail. (2315).
THE MOBILE HOME STORE
985-5027.

10x55' 2 bdrm, completely redecorated, set up in quiet, Ontario park, rent only $66.50. Awning, skirting & fenced yd. $5,500. 983-7935.

CASH IN ONE HOUR FOR Mobile Homes or trailers.
624-1614 eves, (714) 529-8198.

Travel Trailer-Campers-Utility 732

¾ TON Chevy with 11' Havasu cabover camper. Loaded with goodies, excel. cond., with generator $4,000, without generator $3500. M22128, 626-8463.

'76 12' LEISURE Trailer w/butane ref, mono toilet, bike rack, canvas awning & encl. room. $1999. 593-5841.

CHEVY ¾ ton Truck & cam

Motorcycles 740

Central Cycle Supply
11732 Central Ave.
Chino 628-3784
PARTS FOR MOST BIKES

'75 550 SUZUKI, saddlebags, crashbars, an E-Z bird, & backrest & faring. $1100. (1K7683). 629-6710

1970 350 HONDA, extended front end, 8", pull back handle bars, Harley Davidson, rear rim, rblt eng, (952157) 989-2349

1972 250 HUSKY dirt bike, equipped with desert tank & special shocks, xlnt. cond, call 626-5421 after 6pm.

'71 HONDA 750, 1800 miles since engine rebuilt, chrome wheels, new tires, new clutch. 624-7148. (1B3890).

'75 KAWASAKI KZ 400, fairing, 5000 mi, (3J8371). 626-2943 or 626-8511 ext. 3731 Days. "Gary".

'72 SPORTSTER, xnlt. cond $2000 628-9928 (4F5608)

YAMAHA 80
Needs work, make offer
626-1475 (285636)

'74 Elsinore 125, xnlt. cond., 650 miles. $300 or best offer. 595-5429 (6K8538)

'75 YAMAHA 250, MX, mono shock, bought new March '77, $750 firm. 982-8134 Ask for Donna.

Brand New Honda 550
Must Sell, $1400.
628-4007. (1M5714).

'73 HONDA 500, new tires, chain, extras. Xlnt. (4GO270). Priv. Party. 629-9065.

'72 HONDA 350
GOOD CONDITION $495
(1H7812) 597-1731

'75 750 CC HONDA, 4 in. extd. pullback handle bars. 16" Harly rear wheel. (714) 626-8935.

Boats-Motors-Accessories Sales-Service 746

FOR SALE, 14 ft. aluminum, flat bottom boat, 10 hp. gas motor, 2 speed elec. trolling motor & acces. $250. Afternoon & eves. 983-7344.

'72 16' TAHITI 80 HP Mercury eng. plus trailer & ski equip. $2900. 982-8792

18' CABIN Cruiser, twin out boards and trailer. $900.00, cash firm. Call 622-7066.

14 FT. FISHING BOAT
4 seat aluminum
$250. Call 626-4356

18' STARCRAFT Merc. Cruiser, inboard/outboard
$2,000. 985-1278

15' SEA RAY, 40 horse power Johnson, top, tilt trailer, $895. Call 628-3644.

14' SKI Fishing boat 40 hsp., Johnson Electric, fiberglass over wood deck, exc. $600. (714) 599-1406.

GLASTRON-Swinger, 18', Volvo engine, Inboard-Outboard, $3,295. 628-4640.

25 HP EVINRUDE Motor. Very good cond, $100 or trade for smaller outboard. 624-4972.

RV & Motor Home Rentals 748

22' SELF Contained motor home for rent, sleeps 6-8, easy on gas. 597-3176.

Accessories-Tires-Parts 772

"21 Years of Quality"
VALVE JOBS
V-8's $21 pr, 6 cyl., $13.50
Plus Parts
VEGA VALVE JOBS
Short Blocks
STEEL SLEEVED
VEGA SHORT BLOCKS
Rebuilt Heads (213) 334-7868

FORD 260 eng., low miles on rebuild, $150/best offer. '66 MUSTANG, complete front end & doors. Make offer. 622-0215.

'67 MUSTANG Parts
Tires, motors, etc.
985-4114 after 6:30 pm

I NEED a '62 Ford Front End
Please contact Ron
Call (213) 286-1149

4 JEEP RIMS & HUBCAPS
Good condition, $25
Call 629-6710

REBUILT 6 cyl. Ford eng. complete. Needs head.
$150. 629-3793

Hoffinhouser high rise manifold and holly dual speed carb. for 351 Ford. $150 or offer. 597-1731.

4 MICHELIN radials mounted. 14" GM wheels. $75. 6 cyl. Chevy short block. $20. 622-4990.

PARTS OFF '68 OLDS
Including motor & trans.
593-1605

Auto Repairs-Service 774

MECHANIC, 16 yrs exp, reasonable rates, your home or mine, 628-1466. All work guaranteed.

Autos-Trucks Wanted 778

WE BUY
USED
Toyotas
AND ALL IMPORTS
Toyota Of Pomona
623-2656

Highest Prices For Your Used Late Model Cars and Trucks See W. B. RUNDLE
628 W. Holt, Ontario
YU 4-7112

DEAD OR ALIVE
Junk cars needed for a new junk yard. HIGHEST PRICES PAID.
624-1745

FAIR CITY FORD
CLEAN Used Cars Bought for Cash. 623-2101
611 E. Holt, Pomona

Junk Cars Wanted
Highest prices paid.
622-5241

WE BUY junk cars-trucks. Pay highest price. Mon.-Sat. 8-5.
627-5010

INSTANT CASH!
FOR YOUR CAR. NO DEALERS
986-8476

CASH FOR CARS!
RUNNING OR NOT!
CALL US. WE PICK UP. 622-2204

Trucks For Sale 782

'73 FORD LN900 Series, 534 C.I., Gas engine, 5+2 gears, 12 Ft. axle, 22 rear, 24 ft. Van box, roll-up door, side door, 10 wheels, tires 10-20, air brakes, all good shape, call 714-623-6586 days, 714-983-6287 nights. (53858Y)

'76 DATSUN P.U. Longbed, air cond., Am/Fm radio, CB ant., large rear view mirrors, $3200. 629-5351 days; 621-1829 eves. (1A75677).

'66 FORD, 48 passenger school bus. Excellent condition. Call 621-5591 (EAU363).

WE BUY
USED CARS
USED PICKUPS
USED JEEPS
ROMERO
CORPORATION
830 W. HOLT
ONTARIO CALIF.
SEE
JIM BOYETTE

Trucks For Sale 782

1963 FORD truck, ¾ ton with cab-over camper, 54,000 miles. Good cond. $1600 or best offer. 760MCD. 628-1556.

'72 COURIER, fiberglass cabover custom hrdtp camper shell, U.S. Indy steel-belted tires, $1800. (31475T) 622-7751.

'75 ¾ TON Ford Truck w/9 ft. camper, gas elec, frig., low mileage, $5500 or best offer. 627-5631, after 6.

'56 FORD ½ Ton Truck. 390 Cruiso. Big tires and wheels. $2,000. (99895G) 626-6434

'68 GMC ¾ T. Camper Special w/10' Self cont. Camper. Loaded! $3550. (88110A) 627-1008 aft 5:30

'75 ¾ TON Ford Ranger, 8' cabover camper, less than 16,000 miles, $6,500 593-9972, 1A98538.

1951 GMC Dump Truck, good running condition. 5 yard. $2200. 628-9580. (1F38337)

'76 DODGE Custom PU, V8, Loaded with extras. $995 and take over payment. 597-1616. (1E10593)

1964 FALCON Ranchero, auto, 6 cyl, 170, orig. cond, $1075 FIRM lic. 49282S. Call 628-1367.

1957 FORD Ranchero, hi-po 406, 4 spd, bkt seats, air shocks, $900. 983-2142. (L18183)

1973 DATSUN PU with top cat shell/air/mags. Clean, $2400. Call 984-8688. Lic. 57406V.

Trucks For Sale 782

54 CHEVY El Camino. Good body, Good engine, Good trans. R64934. $899.

72 FORD PU, 8' Cabover camper. All new cond, take over pymts. (71207M) $3800. 628-7735.

'75 MAZDA Pickup. lo mi, Like New. Many xtras. (1AO3918) 593-6781 after 6 pm.

'74 EL CAMINO Classic, 350 V-8, auto, P/S, P/B, air, fact air shocks, $3900. (80931T) 627-2598

67 FORD PU F-100 V-8 stk, w/camper shell. Needs work. $600. 598-1523 after 5. (V98485)

'59 FORD
½ Ton pick-up
Rebuilt engine. $500. (98636Z)

72 FORD F 100 EXPLORER, 33,000 miles xlnt. cond. $2850. 624-6256. (30332M).

72 ¾ Ton FORD P.U., all power, a/c, camper shell, $3,000. 628-6129 (94676L).

'76 FORD
1/2 Ton Pick-up, runs good
627-4517. (E56066).

'67 FORD Pickup
Excellent condition, $1700
628-4420, (341166).

63 FORD Pickup. Good Shape, V-8 eng 292, $725. 622-6739. License (1B19230).

'75 EL CAMINO
Like New. Only 13,000 mi. (98977Z) 626-3609.

Vans 784

'77 DODGE VAN Trademan 200, ¾ ton 360 engine, custom silver & blue paint, mags, am-fm 8 track stereo tape deck, 4 speakers, CB radio, swivel seats, bed w/storage area beneath, paneled and carpeted. $8,000 firm, 983-4644. (1F37876).

'74 FORD VAN, Good condition, $3,750. Lic. 43784W.

M & M Camping, Inc.
10379 Mills Ave., Montclair
Open 7 Days, 621-3831

1975 FORD E-150 Van, Camper conversion, heavy duty equip., P/S. Am/Fm. aux. tank., 302 CID. 6 cyl. 17 mpg. 248PVF. $3500. 599-4621.

'77 DODGE B-100, loaded, 318CI, auto, air, ps, pb, conv., leaving country. $7700. 593-5533, after 5. (1D24552).

'73 DODGE VAN, new V-8, cus. wheels & tires, full cus. int., $3900. 983-5871, ext. 234 days; 982-6903 eves. (43517P).

'70 FORD ½ Ton Window Van, V8, auto, a/c. Xlnt. cond. $2495. (727BIB). Call 626-3218.

'63 FORD VAN, w/327 Chevy eng, turbo 400 trans, mags, $1000 firm. (57496V) 628-5187.

'72 DODGE, VAN, Top condition, Bubble top, low mileage, Come see it. 593-2034. (37433X)

WANT ADS WORK FOR YOU

Vans 784

'76 CHEVY VAN Conversion, a/c, cruise control, am/fm 8 track, tilt whl, xlnt, 593-9366. (092NQI)

'72 FORD VAN, cptd, panelled, am/fm stereo 8 track. Call 9892769. Lic. 94829P

'68 VW 9 passenger van, like new condition. WVZ616. $1799. Select, 623-2716.

'72 FORD Van, E300, Holly Carb, O.D., 351 Cleveland, radio, extra gas, a/c, pb, (57254K). 622-8710

100% VAN or RV financing available for home owners. Call agent, 621-4993.

'65 V.W. Van, good body, trans., etc. Engine stolen, $325. Call 626-1816 (NST061).

'73 DODGE VAN, auto., 318 V-8, 127" w/b, a/c, pb, ps, rims, custom in/out. 626-7254 (86865K).

'62 FORD VAN, Good condition, mags, best offer. (963535) 598-5356

1966 FORD VAN, 6 cyl, stk, Good Cond, mags, $850 cash. (159MVL) 593-7293 after 12 pm.

'67 GMC Long Van
$850. Y40229
624-7172 or 981-1209

'75 CHEV. VAN, ½ ton, long bed, $4150. 1A09478.
628-1611

'72 DODGE Tradesmen, 200 V-8 ¾ T, am/fm, a/c, radials, v.g. cond. $3200. 987-9935. (80739T)

Vans 784

1976 DODGE VAN. Like new. Must sell. Make offer. Call 714-628-7729 (1Z41053)

4 Wheel Drive 786

'74 CHEVY Cheyenne ¾ ton camper special, auto, ps. pb. air, 9000 mi., extra clean. 986-3591.(81293T)

'73 JEEP Pickup, 3/4 ton, lots of xtras, (214LOH). $3900 or best offer. 985-9472 or 982-0152.

MUST SELL '76 CJ7, 12,700 mi. 2586 engine. Custom paint. Loaded Call 628-7779. (REB755)

FOR SALE
'75 Toyota Lancruiser
621-4450. (582RZK)

'70 JEEP Wagoneer, reblt 350, fact/air, ps, pb, xlnt cond., $2900 OBO. 629-8045. (585BXK).

Antique Cars 788

1956 STUDEBAKER President, very good condition, $950. Call 624-7069. (FJX929)

1960 ELDORADO. Collector's item w/spare parts. Best offer. (HRS309) 629-2635.

37 PLYMOUTH, with original engine, $2000 or best offer. 596-2481 after 5:30. (HQY061).

36 FORD TRUCK, Orignal, will sacrifice $1,000/best offer. Call 985-8100 or 988-5173 (YCL851).

Antique Cars 788

'54 FORD P.U., Baby Blue, 390 eng., camper shell, auto., radio, heater, wide tires w/white spokes, new brakes, good cond., $1550. 623-1080 (S93941).

1955 CHEVROLET BELAIR 2 dr, hardtop, 90% complete restoration, $800 or best. (296GAS) 982-2549.

1963 BUICK Wildcat convertible, rare, good un-restored cond, $800 or best. (KAH033) 982-2549.

Imported, Small & Sports Cars 790

1970 VW BAJA. New Paint & Strong engine. See to appreciate. Call 987-8105

'73 DATSUN 610, 2 dr, Am/Fm stereo, Radials, 4 sp. Very Clean. (JNS627)$2150. 627-7004.

'69 VW Squareback Wagon, Automatic, new engine, tires & tags, $1100. 599-4528.

Want Ads Get Results

Follmer
Porsche Audi Subaru
New & Used Car
Sales & LEASING
800 E. Holt, POMONA
629-9761

Imported, Small & Sports Cars 790

73 VW SUPER BEETLE, xlnt. cond., 1 owner, Am/Fm stereo cass., Koni struts, Sears best radial tires, 25-30 mpg, $2300. Call 628-3453 aft. 5:30 wkdys, anytime weedends. (780GXN) Pvt. pty.

1974 TOYOTA CORONA wagon, auto shift. Top condition. Low mi., fact. air, roof rack, new tires. $3,295. (942KRU) Call 985-6952 after 6pm.

NO CREDIT NEEDED
We carry our own contracts. '69 Toyota auto. trans., (YUX916). Big Charlie's Auto Sales 1234 W. Holt. Pom. 622-5241.

NO CREDIT NEEDED
We carry our own contracts. '66 VW BUG, (SCM438) Big Charlie's Auto Sales. 1234 W. Holt, Pom. 622-5241.

74 FIAT 128 Front Wheel drive, P/B, reclin. buck. seats, FM radio, 30+mpg, $1650. (219SLO) 627-3081.

'74 DATSUN PICK-UP
4-speed, short bed, new tires, am-fm radio, clean truck, (23155U). 623-5807 or 593-5821.

74 V.W., new wheels, tires, paint, brakes, Am/Fm ster., sunroof, rattail exh., lo. mi. 985-6923 (798LAR).

68 TOYOTA Corona, auto., air cond., fully equipped, runs good, $750/best offer. 593-8606 aft. 2p.m. (WPD159).

69 FIAT 850 Spyder conv, new tires, Tonneau cover, lug. rack, xlnt cond, $1000. (577ZZL) 593-1927.

75 HONDA CIVIC, hatchback, 4 sp. am-fm-8 track, reasonable, 33MPG, Silver, (714)624-5224. (TPH572).

1974 OPEL MANTA LUXUS, am/fm stereo, new tires, a/c, good condition. (026LOL) 628-9972.

73 RX-3 MAXDA Station wagon, 63,000 mi. ps, pb, a/c, vinyl top, am-fm tape, excel. cond. $1,000. 624-7329. (285HPQ).

74 FIAT 124 Spyder conv., 5 spd, ski rack, 36,000 miles, AM/FM. $3800. 859NSJ. 985-0705.

1970 Porsche 914
257GIY $3,000
987-1137

TOP '77 Audi Fox, 4 dr, sunroof, Am/Fm, air, 987-1772 or 987-0942. Bob. (OKBM).

'70 JAGUAR XKE CONV.
NU paint, tires & brakes
176DPE (714) 593-0333 eve.

1967 911S PORSCHE. Looks like Carrera. $10,500. $16,000. invested. (JTWOLF) 985-9194

74 TOYOTA CELICA, Xlnt. cond., radials, Am/Fm, 4 sp., 624-5730 (295JLK).

'67 XKE 2 plus 2 JAGUAR, auto, air, $2900, leaving country, 593-5533, after 5. (TPX797).

69 TOYOTA CORONA, 4 door, automatic. $795. (210AUA) Call 714-597-1731.

DATSUN, 240Z, 1973, am/fm, air, 4 spd, $4,095 or best offer. (123GVO) 626-5613.

'73 VW, xlnt. condition, 48,000 mi., new tires, $1750. Call 629-8034. (PRW389).

'74 DATSUN B210 Sedan, excellent condition, $2195 or best offer. Call 624-2117 or 985-5882 (244LRL).

BAJA-BEAUTY, recharged turbo, fresh engine, on/off road, call 629-1966 (VGD151).

74 COROLLA 4 dr. New SB rad. 21,000 mi. LOG961. $2699.95. 983-4996 aft. 6.

'72 TRIUMPH Spitfire, white $1950 or best offer. Good condition 624-4697. (271FOD).

'75 VW Scirocco, xlnt. cond., am-fm stereo radio, Alloy whls. $2600. 985-9948. (631MJB).

'74 FIAT 124, 4 dr. sedan, auto., 34,800 miles, very good condition, $1,950. 599-8718, 624-1498 aft. 3:30.

VW SUPER BEETLE
Low mi., Xlnt. cond. $2400
628-6951 (422LOH)

TR7 '76, white, Am/Fm cassette, A/C, warranty. Lo mi, (161SMQ) 981-1304.

71 TOYOTA Corolla 1200, Top cond, Terrific gas mileage, Looks & runs great. (138CFT) 593-4675.

'70 MGB GT, mustard color, Am/Fm, lo mi, Must See. (822CRN) 983-1220

'61 V.W. BUG, xlnt engine, new tires, $650. (QBV172) 983-1220

'73 CAPRI, sharp, 4 spd, Am/Fm stereo, Radials, (029MYZ) 983-1220

71 TOYOTA Corona, auto, air, 46,000 mi, xlnt cond, (652DCY) $1300. 624-4995.

61 MERCEDES 220S, xlnt running cond, new Radials, $1900 or best offer. (1BB451) 622-5843.

74 CAPRI 2000, 4 spd., xlnt cond, xlnt mileage, orig. owner. $2540. (LMZ 808) 624-3004.

75 RABBIT, excellent condition, new upholstery, $2250, (916MVM) 981-3972.

'71 DATSUN WAGON
Air & Auto & Radio
$1099, 626-1661

1975 DATSUN 710, 2 Door. Stick, Factory air, radio. $2285. (878-NXB) Phone 624-1926

70 VW BUG. Must sacrafice! $1125 or best offer. 885HMY. (714) 593-8221 eve. & weekends.

'74 MERCEDES 280C
Xlnt. condition, $8,900.
626-5436 (541KKC)

72 CAPRI, 4 sp., 2,000 CC eng., runs super. Needs body work, make offer. 597-4642 499ETW.

'75 DATSUN B210
Hatchback, $2400
629-3240 (MJA165)

72 AUDI, 4 dr., new auto. trans, new brakes, Am/Fm, $1850 or offer. 626-7027 (030SKK).

'74 DATSUN 260-Z, All Extras silver, $4700 or best offer.
622-3545 (NAD405).

1970 VW, xlnt. cond., stereo, air, low mileage, $1,800 firm. 623-4138. (668EYB).

'67 VW BUG $695
(VGD313) Call 623-9442

'71 V.W. Super Bug
$1400 982-5356 (782CYR)

WANT ADS WORK FOR YOU

Autos For Sale 800

Budget
rent a car
"BUDGET SPRING CLEARANCE SALE"
1976 CAPRICE, 23890 mi., 2 Dr. Burgundy w/Burgundy int., am/fm stereo, v/t, tilt steering whl, a/c, ps, & brakes, p/w, (444PKN). $4895.
1976 COUGAR, 25100 mi., 2 Dr, green w/green int., v/t, p/w, ps, & brakes, a/c, am radio, (806NOK) $4795.
1976 CAPRICE, 20587 mi., 2 Dr, blue w/blue int., v/t, am/fm radio stereo, tilt steering whl, p/w, ps & brakes, cloth seats, a/c, (436PKN). $4895.
1976 FORD ELITE, 2 dr, 24000 mi, a/t, a/c, ps, pb, radials, tint glass, vinyl top, am radio, pwr wndws, tan/brown int (314NKP). $4495.
1976 FORD GRANADA, 2 dr, 21000 mi., a/t, a/c, ps, am radio, tint glass, radials, silver/red int (150PCH). $3795.
1976 MERCURY MONARCH, 4 dr 20962 mi., blue w/blue int., am radio, a/c, ps, pb. (995NQM) $3895
1976 MONTE CARLO, v/t, 2 dr am/fm stereo, tilt steering whl, p/w, ps, & brakes, cloth seats, a/c, $4895.
1976 CHEVY NOVA, 23000 mi, a/t, a/c, ps, pb, radials, tint glass, tilt whl, rally whls, 8 cyl, blue/blue int, (597NAZ), $3595.
1976 MAVERICK, 4 dr, 25000 mi, a/t, a/c, ps, am radio, tint glass, blue/blue int, (871NWI), $3150.
1976 DATSUN B210, 4 spd, tint glass, am radio, wht/blk int (321NWW). $2595.

125 S. VINEYARD
ONTARIO, CALIFORNIA 91761

'67 FORD, good shape with camper, $2500. Toyota, 1973, clean, 39000 mi. w/camper, $3500 629-4770.

NEED A CAR?
TIRED OF WALKING?
Need Help With Your Financing!
LET SELECT 623-2716

CHEV . . . go to the California Chevy Buyers Classic. Now at your local Chevy Dealer.

'73 OPEL MANTA LUXIS
MUST SELL!
628-5656 (583JUX)

SEE OUR LEGENDS
280-Z
COUPES & 2+2s
IN STOCK NOW FOR
IMMEDIATE DELIVERY!!!

OPEN daily until 10 P.M. including SUNDAY

SHOP AND COMPARE...
AT ONTARIO DATSUN...THE VALLEY'S LEADING DISCOUNT DATSUN DEALER...

PRICES GO DOWN

YOUR CHOICE
$1595 OR $59 DN $59 MO
For 36 mos. on approved credit. Cash price incl. tax & lic. $1693.70. Deferred pmt pr $2184.08. Annual percentage rate 17.92%

'72 CHEVY NOVA 2 DR.
V8, air condition, red finish. (867 FWM)

1971 DODGE DEMON
6 cyl. economy, auto. trans., air cond., power steer. (699 CDR)

1970 CHEVROLET CAPRICE
Auto. trans., air cond., AM/FM radio, tilt wheel, vinyl roof. (550 ADP)

We Keep Only The Best For Resale

'72 FORD GALAXIE 500
Automatic, air cond, vinyl roof, low miles Very Pretty Car (538 FLH)
$1795

'74 DATSUN PICKUP
4 speed, 4 cylinder economy, step bumper & outside mirrors (29776Y)
$2695

'72 GREMLIN 2 DR.
3 speed, 6 byl. radio, power steering. Looks & drives great (423 EKI)
$1495

'74 DATSUN 710 COUPE
4 spd, 4 cyl. economy, radio, bright orange (739 KHD)
$2595

'73 VW BUG
4 spd, 4 cyl. radio, Pretty blue (156 AMM)
$1995

'74 MAZDA PICKUP WITH SHELL
4 spd, radio, mags, Sharp truck. (PA136111352)
$2895

'75 DATSUN B-210 COUPE
4 spd, air cond., radio. Save gas & cash. (405 MUM)
$2795

'75 CHEVY EL CAMINO
Auto. trans., air cond., power steer & brks, mags 35982W
$3995

'73 PONTIAC GRAND PRIX
V8, auto. trans, air, radio, P/S, P/B, P/wind., rally II wheels, T/whl, door locks. Silver w/black int. Black V/top (601PKN)
$2995

'73 CHEVY VEGA STATION WAGON
4 cylinder, 4 speed, radio. Silver finish. (756GNE)
$995

'74 FIAT X19
4 spd, 4 cyl economy. British Blue. (481 MIE)
$3195

'76 CHEVY ½ Ton 6 cyl. Van
Surfer interior including ice box. Stereo & tape. Burgandy finish. 10,000 miles. 1B71315
$4795

'76 DATSUN 280-Z
Popular Bronze with air conditioning, Mags, AM/FM stereo, elec. clock 663 PAH
$6495

'74 DODGE RAMCHARGER 4X4
V8, auto trans., air cond., 8 track stereo, rear tire mount, with hardtop (7DOLXW)
$4795

'77 FORD F-150 PICKUP
V8, auto trans., power steering & brakes, mags, 8 track tape deck (F14HRO23724)
$6195

NEW
1977 B-210 COUPE
$3095
4 speed, rear window defogger, bucket seats.
OR PAY ONLY
$299 DN $83.86 MO
for 48 mos on approved credit. Cash price incl tax & license $3344.70. Deferred pmt price $4319.48. ANNUAL PERCENTAGE RATE 14.35. (Ser HLB210875389

NEW 1977
F-10 WAGON
$3299
Power assist frt brakes, WW tires, elec rear window defogger, rack & pinion steering
OR PAY ONLY
$299 DN $89.79 MO
For 48 mos on approved credit. Cash price, $3563.94 incl tax & license. Deferred pmt price $4608.92 ANNUAL PERCENTAGE RATE 14.35. (Ser. WPLF10-030445

ALL CARS ARE SUBJECT TO PRIOR SALE
ALL PRICES VALID UNTIL 10 PM 6/19/77
ALL PRICES ARE PLUS TAX AND LICENSE

DATSUN
Ontario
4th and Mountain
1025 N. MOUNTAIN AVE. Ph. 983-9511

Autos For Sale 800

'73 GRAND PRIX, a/c, ps., pb., V-8, elec. sunroof, new tires, stereo, perfect cond. $4,000 firm. 621-3171 aft. 5p.m. (929GXO).

American Motors 801

'70 Ambassador Wagon
Full power & air. Like new cond. 611QQW, $999, Select, 623-2716.

1960 RAMBLER xlnt cond, 40,000 orig. miles, new tires & battery, good body. 621-1966. (HTJ239).

'73 GREMLIN, 6 cyl., auto., air, other options, $2,000 1 owner miles. $1950. 624-3493 (760HFQ).

Buick 802

'70 BUICK Skylark, deluxe 2 dr hrdtp, fact. air, auto, P/S, P/B, tilt whl, xlnt mech. cond, Harvest gold, showroom appearance. Pvt. pty, orig, owner. $1145. (246CKJ) 626-5970 eves 4 til 9:30.

'74 BUICK Le Sabre, 4 dr, FM stereo. 34,000 miles, A-1 cond. $4800. REBIZ. 985-0705.

'70 BUICK SKYLARK Coupe, stick, beautiful. 763PHG. $899. Select, 623-2716.

BUICK Regal, low mileage, very good cond., new tires. 627-4517. (474-KKD). $3,500.

Cadillac 804

'77 CADILLAC
CPE DEVILLE
CHECK BEFORE YOU LEASE
LEASE $178.05 MO
C.E.L. plus tax & lic. for 42 months on approved credit. $500 Cap. Red. Penalty for early termination. Order now. Call George Morrell

CRESTVIEW
CADILLAC
(213) 966-7441
OPEN SUNDAY

'75 Cadillac
Fleetwood Brougham
Dual posture seats, stereo multiplex tape. EXCELLENT CONDITION THRUOUT! (151LTP).
$7299

CRESTVIEW
CADILLAC
(213) 966-7441
OPEN SUNDAYS

'76 Cadillac
El Dorado
Beautiful Brentwood Brown, cabriolet roof, leather interior interior, all accessories. (924PVA).
$8299

CRESTVIEW
CADILLAC
(213) 966-7441
OPEN SUNDAYS

COUPE DE VILLE
'67 Red w/white vinyl top, black leather seats, powert tilt, fact air, almost new Radial tires, fully equip, Am/Fm stereo $800. No Checks Please. 622-1969. (UPV562).

'76 CADILLAC Fleetwood Brougham D. Elegance, loaded, black w/ drk. green cushion cloth interior, Mich. steel-belted tires, spoke wheel covers, CB phone, cruise cont. Priv. Party. Xlnt cond., $11,400. 984-3448 (BET-M-UP).

2 CADILLACS below wholesale book. '75 SEDAN DeVille, 30,000 mi., $6500 firm. (684TRQ) '73 El Dorado, 40,000 mi. Like new. $4500 firm. (191LRN) Only interested parties call. 987-1480.

EL DORADO, 1968, Excellent condition, mechanical, body, paint, roof, tires, $1400. Evenings. 629-5803. (040BRP).

'62 CADILLAC Fleetwood Sedan, xlnt cond, $325. (JNE976) 629-5530 all day. 694 E. 1st, Pomona.

1960 ELDORADO. Collector's item w/spare parts. Best offer. (HRS309) 629-2635.

'69 CDV Fully Factory Equip. Good Cond. $1600 or best off. (Call bet. 5-11 pm) 982-9647. (933HFQ).

'72 EL DORADO, full power, Am/Fm 8 track, sharp, $2500. Call 628-3549 (836FPE).

Chevrolet 806

'69 CHEVELLE 307
Runs great. $800
621-2238 (YVX426)

'64 CHEVY wagon, 9 passenger, xlnt. condition, $785. Call 624-4481. Lic. 0YX809.

'74 VEGA Station wagon. Mags., air shocks, curtains. $1800. Lic. 954KJX 627-1864. After 5.

'68 NOMAD Wagon, 6 cyl., good running cond., $799. Call 629-7443 or 622-8579. (558GGA)

'64 CHEVY Impala, p/steer., p/brakes, p/windows. $750. 599-2846. (KAF820). 593-8659.

EL CAMINO, excl. cond., '68, Rebuilt engine 35,000 m. acces. $1750. 593-7171. (09507K).

'68 CHEVY Impala, Good transportation car, $700, or make offer. 985-1715. After 6 p.m. (WSL357).

MOVING to Europe! '74 Monte Carlo, Many Extras. Xlnt. Cond. $3300. 626-5464

'74 IMPALA Wagon, good running cond. (509BQO). $1500. 623-6426

'77 MONTE CARLO, like new, low mileage, save $1000, can be seen at 6265 Topaz, Alta Loma.

'74 CHEVY
9 pass. wagon, all power $3300. 626-9564. (036KYC).

'64 EL CAMINO, new auto trans., new mags and tires, best offer. 593-8509. N94840.

'68 CORVETTE 327 4 speed, new paint, new engine. Super clean $4700. 983-0138 (WUE614)

'67 CAMARO, Good condition, new brakes, runs excellent. 628-9923, 628-6647. (TQP 868).

'71 EL CAMINO
pb, ps, air, auto. (501518)
$1950 983-1933.

'71 VEGA Kammback Wagon, xtra clean, just rebit. See this One! (856DJC). $1300. 626-1961.

62 CHEVY NOVA
Good trans. car. $350.
628-5622

'62 Corvair. Xlnt
Call 595-8853 (MFL710)

Chevrolet 806

COLLEGE CHEVROLET has the largest and cleanest selection of used cars in Claremont. See us today:
191 S. Indian Hill
Claremont 624-4541

'69 CAMARO, V-8 eng., Xlnt. cond., air cond., ps., pb., new radial tires, Am/Fm ster. w/8 track tape deck, $1500. 626-4754 (YYR003)

MUST SELL '74 MONTE CARLO, fully equipped, low mi. May arrange financing or take trade. $3300 or best offer. 599-5261 or 599-5849 (803LKS).

'71 CORVETTE, air, full power, leather interior, luggage rack, T-Top, auto 350, Am/Fm stereo. (CLSDLS) $5700. 597-4648.

'73 CAMARO LT, auto, P/S, P/B, 35,000 mi, Am/Fm stereo, xlnt cond, like new, Must See. $4,000. (093JDE) 622-2977.

CHEV . . . go to the California Chevy Buyers Classic. Now at your local Chevy Dealer.

CHEV . . . go to the California Chevy Buyers Classic. Now at your local Chevy Dealer.

'68 CAMARO, with cragars, brand new paint job, 429 eng, 4 spd, $4280. Call 629-6620. (KGA864)

'76 CAMARO LT, 305 engine, low mi., cust. whls, vinyl top, slvr/blk, (550PEI). 627-2946.

'58 CHEVY, new tires
Runs good. $500.
629-3630 (PLS036)

Chrysler 808

1970 300H CHRYSLER, limited edition w/Hurst 440 eng, mags, ps, pb, air, $1350. (BRO191) 987-2408.

'69 IMPERIAL La Baron Cpe., full power & air, great condition 542NLI, $899. Select, 623-2716.

Dodge 810

'72 DODGE Monaco Brougham, full power & air, like new cond., $1299. GHP337, Select, 623-2716.

'73 DART 340 Swinger, side pipes, mags, full power & air $1799, 626FGF, Select, 623-2716.

'67 MONACO, new tires, runs good, $675. Call 985-7132 after 5p.m. (HRG275).

'76 DODGE DART Sport, 6 cyl, air, 3 spd, Am/Fm, MINT Cond, 21-18 mpg, $3590. (491NQS) 621-4300.

Ford 812

NO CREDIT NEEDED
We carry our own contracts. '71 FORD Pinto auto. trans., (492DDQ). Big Charlie's Auto Sales. 1234 W. Holt Pom. 622-5241.

'74 MAVERICK GRABBER 6 cyl., am-fm ster. orange, bucket seats, good cond., auto, ps, 593-4081 or 593-5821. $2295. (414KHB).

1976 PINTOS, Runabouts $2595 1 year mechanical insurance included. HERTZ CORP. For information call 986-0110 or (714) 778-4050.

1976 FORD PINTO WAGONS $2945. 1 year mechanical insurance included. HERTZ CORP. For information call 986-0110 or (714) 778-4050.

'74 FORD Gran Torino, 2 door hardtop, vinyl roof, full power, air, low mileage. $2599. 122JYY. Select, 623-2716.

'72 PINTO Runabout, 53,000 mile, 2,000 cc, 4 sp. Steel Belted Radials, xlnt. cond. $1375 or best offer. 623-2220.

'74 GRAN TORINO 4dr, xlnt cond, full power, air, Priced for Quick Sale, Pvt pty. $1850 or best offer. (428KRO) 624-7982.

'73 PINTO Runabout, new condition, low mileage, well maintained, owner asking $1995, 624-2525. (274MDE).

'76 MUSTANG II STALLION, 2+2, am-fm stereo, tape, air, 4 speed, 4 cyl. 17,000 miles $3995. 989-1679. (689MYJ).

1976 MAVERICKS, $3295. 1 year mechanical insurance included. HERTZ CORP. For information call 986-0110 or (714) 778-4050.

'69 MUSTANG, new tires, good transportation, $800. 986-5096. (ZWE129).

'72 T-BIRD
All power, xlnt. cond.
$2695, 983-1411. (951-DZS).

'73 GRAN TORINO, air, cruise control, xlnt cond, (008GRE). $2100. 628-7735.

Ford 812

'67 FORD Mustang, V-8, auto, P/S, new tires, SHARP. (VEB633) 593-3153.

'72 PINTO Runabout, 4 spd, xlnt cond, (907FAP), mags. Call 595-3795 anytime.

'62 FAIRLANE, good engine & trans, needs work. $125. (LUN519) 626-0958.

'77 FORD LTD 2 Station wagon, only 5,000 miles, take over payments. 628-0571.

Ford 812

1966 MUSTANG. Good trans. $400. or best offer.
Call 599-6658 (RYC-714)

Ford 812

'63 FALCON
6 cyl., $299
628-0496, aft. 4p.m.

Ford 812

'72 LTD Stationwagon, fully equipped. Xlnt. cond., 50,000 miles. $2200. 628-8847 (ELB556)

Ford 812

'70 FORD Torino, good cond., A/C, 1 owner, p/s, p/b. $1000. 595-7052 (854FAP)

Ford 812

'70 FORD FALCON, 2 dr, 302 V8, 61M, 20 mpg, ex. cond, 624-3774 anytime.(671BOU)

Ford 812

'64 Falcon Ranchero
$750, call 628-3190

'74 HONDA CIVIC
Lic 634-LKL
Automatic
GAS SAVER!!
$2399
Plus T&L
Sale ends 6/20/77
WOOLVERTON VOLKSWAGEN
516 N. Mountain
Ontario - 983-2681

'69 CHEVROLET IMPALA
Lic 136-RTD
$899
PLUS T&L
Sale ends 6/20/77
WOOLVERTON VOLKSWAGEN
516 N. Mountain
Ontario - 983-2681

mazda
UNIVERSITY
USED CAR SPECIALS

1971 PLYMOUTH CRICKET Lic. 838DMU $995

'75 CHEVY ¾ TON VAN Custom, Lic. 358457 ..... $5795

1975 MAZDA PICKUP Lic. ID27052 ..... $3395

1974 MERCEDES 230 SEDAN Lic. 139LOE $7995

'75 MERCURY MONARCH 4-door, Lic. 323MVV $4995

1973 PLYMOUTH SCAMP Lic. 205GWA $1895

1972 PEUGEOT 504 Ser. No. 11338723 ..... $2395

1975 LTD LANDAU Lic. 661LOF $4795

1974 ALPHA ROMEO 9TV 2000 Lic 185LOF $4895

1975 CHRYSLER CORDOBA Lic. 541MKA $4495

1975 FIAT 124 SPIDER Lic. 171NJS $4795

1976 FORD BRONCO 4x4 Lic. 64952 ..... $5795

10440 CENTRAL AVE.
MONTCLAIR 621-4721.

GEORGE FOLLMER
'Newest Dealer in Town'
SPECIAL SALE THIS WEEK
ON USED CARS!!
Prices good thru 6/20/77
Here are a Few Examples . . .

1976 PORSCHE 914
2.0 Litre, Malaga Red AIR CONDITIONED. AM/FM 8 track. App Group, lic. 768 NCE
KELLY BLUE BOOK SAYS:
$8250 RETAIL
$6725 WHSLE
SALE PRICE $7495
THIS WEEKEND ONLY!

1974 PORSCHE 914 2.0 Litre
App Group, AIR CONDITIONED, AM/FM 8 Track, Factory Alloys, Lic 768 NCE
KELLY BLUE BOOK SAYS
RETAIL $6485
WHSLE $5285
SALE PRICE
THIS WEEKEND ONLY!
$5995

1974 MGB ROADSTER
Tonneau Cover, Roll Bar Lic 657 LFK
KELLY BLUE BOOK SAYS:
$3895 RETAIL
$2885 WHSLE
SALE PRICE $3395
THIS WEEKEND ONLY!

1975 PORSCHE 914 1.8
app Group, AIR CONDITIONED AM/FM 8 track Moon Roof, SILVER Ser 5176
KELLY BLUE BOOK SAYS:
$7295 RETAIL
$6075 WHSLE
SALE PRICE $6895
THIS WEEKEND ONLY!

1974 SAAB 99LE 2 Door Sedan
4 speed trans. AIR CONDITIONED, tape deck lic. 573 KVW
KELLY BLUE BOOK SAYS:
$4095 RETAIL
$3150 WHSLE
SALE PRICE $3495
THIS WEEKEND ONLY!

George Follmer
PORSCHE AUDI SUBARU Inc.
(Formerly Catron Motors)
800 E. HOLT, POMONA
(714) 629-9761

FAIR CITY FORD • FAIR CITY FORD • FAIR CITY FORD • FAIR CITY FORD • FAIR CITY FORD • FAIR CITY FORD • FAIR CITY FORD

FAIR CITY FORD
2 GIANT POMONA LOCATIONS
611 E. Holt (714) 623-2101 TRUCKS 222 E. Holt - 623-2109

Ford FORD

GIANT ★ PUBLIC ★ Sale

BY POPULAR DEMAND
THAT'S RIGHT!! YOU DON'T HAVE TO BELONG TO A CREDIT UNION, BANKING ORGANIZATION-CLUB ORGANIZATION OR BUYING SERVICE-HUGE DISCOUNTS EVERY CAR & TRUCK IN STOCK . . . ALL SALE PRICES PLAINLY MARKED . . .

Starts Thur 6/16. Friday 6/17. Saturday 6/18
Sunday 6/19 * FREE FAVORS *
FANTASTIC SAVINGS ON NEW CARS

32 Pintos. 30 Mustangs. 9 Mavericks
35 Granadas. 6 LTD II's. 7 LTD's
4 T-BIRDS. 2 RANCHEROS. 3 VANS. 1 Club Wagon
24 Pickups

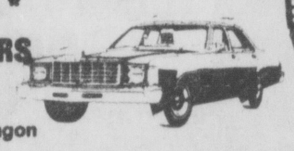

WE ALSO HAVE THESE 1977 Demos
5 Mustangs • 5 Granadas • 2 LTD's • 1 Pinto • 5 Pickups • 1 Ranchero

'74 PLYMOUTH Duster
2 Door Hardtop, 6 cyl, Full Power, Tint Glass, Radio, Heater, FACTORY AIR, P/Steering, WSW Tires, Down rear seat, 31,000 Miles. 702-KRU.
$1999

'72 FORD MAVERICK GRABBER
2 door sedan, V8, 302 engine, full power, tinted glass, R&H, FACTORY AIR, P/S, raised white letter tires, 44,000 miles. Ser. 188930.
$1899

'74 FORD GRANADA
4 door sedan, 6 cylinder, full power, tinted glass, heater, AM/FM stereo, auto, Factory air, P/S, P/B, WSW tires, bucket seats, Landau top, 33,000 miles. 976MCB.
$3899

'74 CHEVY CAMARO
2 door, auto, 6 cylinder, AM/FM radio, heater, P/S, tinted glass, bucket seats, RWL tires, Raltye wheels. 754LOU
$2699

'75 FORD PINTO RUNABOUT
2-door, auto, 4 cylinder, R&H, disc brakes, P/S, tinted glass, bucket seats. WSW tires, exterior decoration, full wheel cover. 597MEM.
$2699

'74 FORD TORINO STATION WAGON
4-door, auto, R&H, P/S, FACTORY AIR, tinted glass, WSW tires, luggage rack, 9 passenger. 690KRX
$2799

'74 FORD T-BIRD
2-door, auto, V8, AM/FM, R&H, P/W, P/D/B, P/S, FACTORY AIR, Tinted glass, split seats, WSW tires, vinyl top, P/Seat, tilt wheel, cruise control, black with red leather interior. 125PHH.
$4699

'64 CHEV NOVA S/S
2 door, hardtop, R&H, auto, tinted glass, 6 cylinder, FACTORY AIR, WW tires, bucket seats. You must see this one to appreciate. HSH 615.
$999

'76 FORD GRAN TORINO
2 door, hardtop, V8, full power, tinted glass, R&H, auto, FACTORY AIR, P/S, P/B, WSW tires, landau top, 940 NKS.
$4199

'76 HORNET HATCHBACK
2 door sedan, R&H, auto, tinted glass, 6 cylinder, special road wheels, FACTORY AIR, full power, P/S, raised white letter tires, bucket seats, 16,000 miles. 072 PVD.
$3399

'74 FORD MAVERICK
4 door, auto, 6 cylinder, R&H, P/S, FACTORY AIR, tinted glass, WSW tires, Exterior decoration group. Ser. 206246
$2399

'71 FORD GT TORINO
2 door hardtop, R&H, auto, tinted glass, V8 FACTORY AIR, full power, P/S, P/B, WW tires, 328 CDF.
$1899

'77 FORD MUSTANG II
Hardtop, 2.3 Engine, 4 Speed. Lite aqua metalic. Aqua vinyl inter. Power Steering, pin stripes, tinted Glass. Light group. AM Radio. BR78x13 WSW. Ser. 103481
$3998

'77 FORD Pinto RUNABOUT
3 Door, light blue, blue buckets, Front & rear bumpers, tinted glass, BR78x13 BSW. Ser 123799
$3483

LTD LANDAU
Light jade metallic, jade super soft vinyl soft bench, P.Steer., Brakes, Tint glass, bumper guards, bodyside mouldings, wheel covers, remote mirrors, clock Con group, tilt strg, fingertip, speed cont, P. Disc Brakes, AIR COND., AM/FM Stereo, Landau lux group, P. Wind., P/D/L. 5 HR78x15 WSW., Radial Tires. 400COM.
Window Sticker $8499
NOW $7255
SAVE $1244

'77 FORD Maverick
2 Door, 250 6 cyl, burnt saddle metallic with tan cloth & vinyl bench seat. Power Steering, Brakes, front & rear bumper guards, tinted glass. Light group. C78x14 WSW. Ser 154857 Stk 1655
WINDOW STICK $4580
NOW $4056.47
SAVE $523.53

OVER 50 NEW TRUCKS TO CHOOSE FROM
TRUCK LOT
222 E. HOLT, POMONA

'73 FORD F-100
V8, auto, short bed, 50119P — $2695

'75 CHEVY ½ TON VAN
Auto, V8, R&H, P/D/B, P/S, FACT. AIR. Fully loaded, low mi., tilt wheel, mags, etc. CJY155V185829 — $4995

'74 FORD F100
V8, auto, P/S, P/B, R&H. 22354U. — $3595

'76 GMC ½ TON PICKUP
6 cylinder, 3-speed, AM/FM radio, heater, low mi., TCD1465501845. — $3995

'73 FORD F250
V8, auto, P/S, R&H, 31102P — $3495

'73 DODGE ¾-T. CLUB CAB
"Camper Special", Auto, V8, R&H, P/D/B, P/S, FACT. AIR, Sleeper camper. 16618R. — $3995

'75 BRONCO
V8, P/S, R&H. U15GLV87750 — $4295

'75 FORD F250 4x4
V8, tape & CB, R&H, P/S, P/D/B, 4-speed, 12" rubber, super low miles. 1A29732. — $5995

'72 FORD F100
V8, auto, P/X, AIR, sleeper camper. 58285K. — $3195

'70 CHEVY EL CAMINO
W/Camper shell, Auto, V8, R&H, P/D/B, P/S, FACTORY AIR. — $1695

'75 FORD F100
V8, auto, R&H, F10GRV83447 — SAVE

Sale ends 6/20/77

FAIR CITY FORD
611 E. Holt Blvd.
POMONA, Calif. • 623-2101
OPEN SUNDAYS
TRUCK DEPT. 222 E. Holt—623-2109

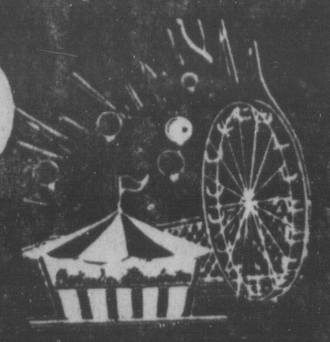

All Cars Subject to prior sale plus T&L
Prices good thru 6/20/77

'69 VOLKSWAGEN
Lic 655-CKJ
$799
PLUS T&L
Sale ends 6/20/77
WOOLVERTON VOLKSWAGEN
516 N. Mountain
Ontario - 983-2681

'76 JEEP CJ 7
Automatic,
AM Stereo.
Like New!
9,500 Miles.
SAVE $$
Sale ends 6/20/77
WOOLVERTON VOLKSWAGEN
516 N. Mountain
Ontario - 983-2681

'74 DATSUN PICKUP
Lic 96686-P
$2599
PLUS T&L
Sale ends 6/20/77
WOOLVERTON VOLKSWAGEN
516 N. Mountain
Ontario - 983-2681

'71 FORD
6 cyl, automatic,
AIR. LOW miles
lic 495-PHD
$1699
PLUS T&L
Sale ends 6/20/77
WOOLVERTON VOLKSWAGEN
516 N. Mountain
Ontario - 983-2681

Ford 812

1976 GRANADAS $3995, 1 year mechanical insurance included. HERTZ CORP. For information call 986-0110 or (714) 778-4050.

'67 MUSTANG GT, xlnt. body, new vinyl top, mags, auto, V8, ps, pb, $600 Firm, 599-3022. (UVL845)

1972 PINTO Squire Wagon, auto, air, Radials & mags, $1995. (538GHK) 626-6058.

73 MACH 1 fully equip. Ster., air shock. Exc. cond. $3200. 524N9H. Call 621-3597.

Lincoln 813

'70 LINCOLN CONT. Full power, good condition. $1295. (VXL039) Call 597-1731.

'71 CONTINENTAL, 4 dr., fully equipped, excellent condition, asking $2300. 627-7039 (112DTF).

Lincoln 813

'72 MARK IV, & '75 MARK IV Lincoln. Loaded, Sold by owner. Phone 629-3918 (578FLE & 987LXU).

'74 CONTINENTAL, 2 door Cpe., 40,000 miles, Xlnt. cond., loaded, must sell, $4900. 626-9987 (MLG919).

'65 LINC. CONT.4 dr, orig. full power, nu tires, Good cond, $1,100. (NRK406) Pvt. pty. 624-8864.

'68 CONTINENTAL, full power & air. $799. XJP531. Beautiful. SELECT, 623-2716.

Mercury 814

'71 COUGAR
351, PS, PB, Air
$1150. (699RRF) Call 629-6135

Mercury 814

MERCURY MARQUIS '70, sta. wag., full pow., rf. rack, a/c, am-fm ster. $1200, owner leave country, 622-7287, 12:30-6:30. 03V769680.

'72 MERCURY Monterey Sedan, vinyl roof, full power, great cond. DVB603. Below wholesale $999. Select. 623-2716.

'65 MERCURY, air, radio, good cond. $500. Call after 5, 593-5900. (453AUW).

'67 COUGAR 289 V8, auto., air. $895. Call 597-1731. (JPN993)

WANT ADS WORK FOR YOU

Oldsmobile 816

'67 OLDS F85, 6 cyl, stick, Top cond. 1 owner. $750. (ZYN535). 627-8309.

Oldsmobile 816

'71 OLDS 98, 4 Door Sedan, loaded with extras, xlnt. cond., $1850. 628-7342, (351DMP).

Plymouth 818

1971 PLYMOUTH Fury III, 4 door hardtop, full power, air, like new condition. XBX316. $1399. Select. 623-2716.

Plymouth 818

'73 PLYMOUTH DUSTER, 6 cyl., auto, 34,000 miles, excellent cond., $1,875. (213) 335-5209 aft. 5 p.m. 673GXT.

1966 PLY. Wagon, will take payments. Lic. CFG115. 622-5241

LE MANS '67 PONTIAC, PS, PB, air, $800 or best offer. (SHP134) Call 629-9289

Plymouth 818

1976 VALORE PREMIERE WAGON. Xlnt cond. Many extras. (900PKM) $4900/offer. Call 983-1663.

Pontiac 820

1969 PONTIAC Catalina Sta. Wgn., xlnt running cond., ps, pb, a/c, radial tires, $550. (GRE343). 628-7837 after 5 pm.

Pontiac 820

LOW MILES

'75 CATALINA, 4-door, Power Steering, Power Door Locks, Power Windows, Tilt Wheel, Cruise Control, Automatic Trans., Air Conditioning, 16,115 Miles, 606LOG. Call Bruce At: Royce Barnett Pontiac, 621-4854

'65 PONTIAC, 2+2, hardtop, full power & air, ZYN499. $699. Select, 623-2716.

Pontiac 820

'74 GRAND PRIX, power window, landau top, Am/Fm stereo, $3,425. Call 981-3435 (MEN606 Kans.)

'64 PONTIAC Le Mans, automatic, 2 door, HSY564. $699. Select, 623-2716.

'72 PONTIAC Catalina, 4 dr. HT, full power & air, $1299. 430FLW. Select, 623-2716.

Pontiac 820

'72 LEMANS equip. Fully equipped, 8 track stereo tape, a/c. Very good cond. $2,000 (035EKI) 595-6372.

'67 CATALINA, $300
Very Dependable, Air Cond
597-4292. (TUF743)

'69 PONTIAC CATALINA
ps, pb, a/c, xlnt. cond. $900.
ZEA312 626-4454

Le Car vs. La Competition

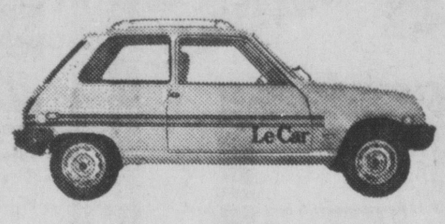

Americans are discovering what 1½ million Europeans already know. When it comes to performance, economy, comfort and engineering, Le Car is in a class by itself.

About the only thing Le Car has in common with little cars is its size.

Only Le Car comes with front-wheel drive, rack and pinion steering, Michelin steel-belted radials, all standard.

The result is the kind of incredible handling and maneuverability that helped Le Car take first in its class in 12 out of 16 races last year.

Test drive Le Car and you'll find out why it's Le Car Hot.

Le Car by Renault

BEFORE YOU BUY . . . BE SURE YOU TRY . . .
GRAYDON MURPHY OLDSMOBILE-RENAULT
Finest Service Anywhere!!!
221 N. Mountain Ave., ONTARIO
(714) 986-5883

WE'RE LOADED WITH GRAND PRIX'S
MUST SELL THIS WEEK!!!
LARGE DISCOUNTS ON 30 GRAND PRIX'S IN STOCK . . .

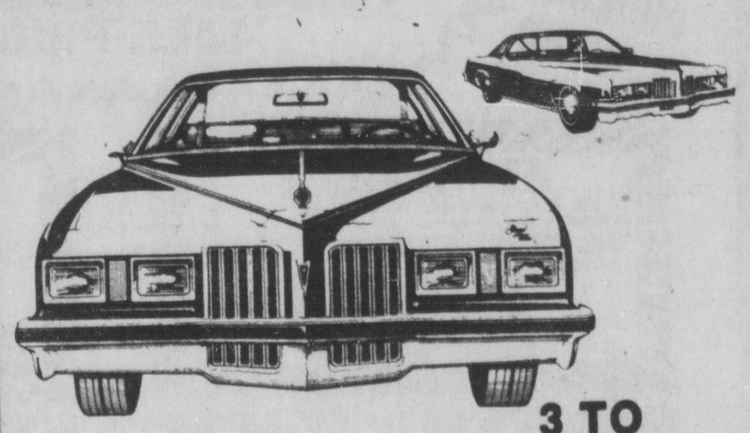

1977 GRAND PRIX
Automatic, V8, tinted glass, power steering, power brakes, factory air, radial white side walls, sport mirrors.
$5995

3 TO CHOOSE FROM
$175 Dn $173.43 Mo.
48 mos. APR $14.49. Deferred price. $8499.64. On approved credit.

• PREVIOUSLY OWNED CARS •

1974 AUDI
4 speed transmission, air condition, Lic. No. 566KKA.
Price **$2595**

1976 GRAND PRIX
Automatic, radio, heater, power steering, power brakes, air condition, rally wheels, vinyl top, 16,176 miles. Lic. No. 126489.
Price **$5195**

1973 CHEVROLET
IMPALA SEDAN
Air condition. Lic. No. 359NLJ.
Price **$1489**

1973 BUICK RIVIERA
Full power, air condition, Lic. No. 284MPQ.
Price **$2999**

1973 CADILLAC
Full power, air condition, Lic. No. 150GWI.
Price **$3999**

1976 PACER
Lic. No. 318188. Low miles.
Price **$2299**

1976 GRAND PRIX
AM/FM Stereo, full power, rally wheels, vinyl top, console, body side moldings, leather interior, two-tone paint, power door locks, cruise control, Lic. No. 500NQJ.
Price **$5899**

1973 OLDS CUTLASS
Automatic, power steering, air condition, Lic. No. 102H6B.
Price **$2295**

ROYCE BARNETT
PONTIAC GMC TRUCKS
"Number One in Service"
5200 HOLT BLVD., MONTCLAIR 621-4854
Corner of Holt & Central

OPEN 7 DAYS
8:00 AM to 10:00 PM
Service Hours:
7:30 to 5:30
Monday Nite till 8:00 PM
Parts-Sat. till Noon
All Cars Subject To Prior Sale + Tax. & Lic.
SALE ENDS: 6/20/77

POMONA VALLEY DATSUN
DATSUN SAVES
THE LOW OVERHEAD DEALER

SALES DEPT Open Daily **Till 9PM** For Your Shopping Convenience

SERVICE & PARTS Open Till **9PM Daily & ALL DAY SATURDAY TILL 6PM** For your Convenience

SHOP US FIRST!

BRAND NEW '77 PICKUP

2000 cc Engine, 4-speed Trans., WSW Tires, & More.

ORDER YOURS TODAY
Approximately 3 Weeks Delivery

$3477.00
or $277 Dn. & $96.09 Mo.
48 mos. APR 14.59 Deferred Price $4889.32 Pay. includes Tax & Lic.
On Approved Credit.

SHOP US FIRST!!

'77 B-210
5-SPEED PLUS RADIAL TIRES

***46 MPG HIGHWAY *30 MPG CITY**
DATSUN'S MILEAGE CHAMP
*EPA Estimates

BRAND NEW '77 F-10 WAGON

Front Wheel Drive, 4-speed Trans., Bucket Seats & More! Ser. No. 027677

$3277
$277 Dn. $90.15 Mo.
48 Months. APR 15.49 Deferred payment $4604.20 Payment includes Tax & Lic. $277 Full Down.
On Approved Credit.

SHOP US FIRST!!

USED CARS SPECIALLY PRICED THIS WEEKEND.

'74 FORD COURIER
Radio, Heater, 4-speed Trans., 66454Y
~~$2995~~ Sale Price **$2577**

'76 MAVERICK
4 Door, Automatic, AIR. Power Steering. No. 110595
~~$3895~~ SALE PRICE **$3277**

'73 DATSUN 610
2-door Hardtop, Radio, Heater, Automatic Trans., Air Conditioning, WSW Tires, Bucket Seats, Vinyl Roof, 364KHD
~~$2895~~ Sale Price **$2477**

'72 COLT WAGON
Automatic, Radio. Lic 629-HOQ
~~$1895~~ SALE PRICE **$1477**

'74 FORD VAN
V8, Automatic, Power Steering, Stereo-Mags. Custom trick. Black on Black. Lic 591-42W
SHARP!

'74 V.W. CONVERTIBLE
AM/FM Stereo, Heater, 4-speed Trans., Air Conditioning, Bucket Seats, 878KKA
~~$3895~~ Sale Price **$3477**

'76 DATSUN 280 Z Coupe
4 Speed, Mags, AIR CONDITIONED. AM/FM 8 track Stereo. Serial 300869
ONLY 11,000 Miles

'74 FORD PINTO RUNABOUT
Heater, 4-speed Trans., Air Conditioning, Bucket Seats, Sunroof! Stereo, 712LKZ
~~$2995~~ Sale Price **$2677**

'75 GRANADA
2 Door, Automatic, AIR. Power Steering, Black on Black. Lic 072-NCD
~~$4395~~ SALE PRICE **$3777**

'73 DATSUN 610
2-door Hardtop, Heater, Automatic Trans., Air Conditioning, AM/FM Radio, Bucket Seats, 222JNT
~~$2795~~ Sale Price **$2477**

'75 TOYOTA Corolla
Automatic, Radio, paint stripe. Lic 443-MYR
~~$3395~~ SALE PRICE **$2977**

'74 PLYMOUTH WAGON
Automatic, Power Steering, AIR. Lic 480-PKQ
~~$2595~~ SALE PRICE **$1977**

'74 FORD PINTO
2-door, Radio, Heater, 4-speed Trans., 998KSN
~~$2895~~ Sale Price **$2477**

'62 CORVETTE
327 V-8, 4-speed Trans., 2 Tops, 113DZU
LIKE BRAND NEW

Z's GALORE Coupes & 2+2s GOOD SELECTION

DATSUN POMONA-VALLEY

TEST DRIVE The New 200SX DATSUNS' New Sporty 5 Speed

ALL CARS PLUS TAX & LICENSE! ALL CARS SUBJECT TO PRIOR SALE!
Prices good thru 6/19/77
1375 E. HOLT BLVD., POMONA (623-0777) (Across from Sears & Zodys)

LIKE . . . Metallic Blue?

WE'VE GOT EM . . . Just Look . . .

	KELLY BLUE BOOK Says	FRANK WHITE Says
'76 CAPRI II Ghia Popular lately back with less than 6,000 Mi. V6, Stereo. Automatic & More. Lic 353RRF	$4420	$3988
'73 FORD LTD V8, automatic, AIR. Stereo & only 19,683 mi. Lic 847-HZX	$3270	$2788
'73 DODGE Surfer Van V8, Power Steering, Mags, AM/FM Carpets, panelled & more! Lic 37129M	$4380	$3888
'72 CHEVROLET Monte Carlo Coupe, V8, Automatic, Power Steering, Brakes, Vinyl Top & more! Lic 467FOZ	$3010	$2688
'73 BARRACUDA Coupe Power Steering, Brakes, Power Seats, and LOW MILES . . . Lic 890HHI	$3115	$2388
'69 FIAT 124 Spider Coupe. Black interior 4 wheel disc Brakes, stick Shift and more! Lic 738-KMR	?	$1788

BRAND NEW '77's

New '77 FIAT 131
Coupe. The car consumers guide rates 'Best Buy' This one has full factory equipment . . . Plus wire wheel covers, pinstripe, AIR. Luggage rack 5 Speed for economy! No. 0028705

'77 VOLVO 264
Just arrived and gorgeous! Full Factory Equipped including velour seats, V6 engine. Power Steering, Brakes, AIR, Power Windows to name just a few standard items. No. 041202
$10,165 plus T&L
COMPARE TO CARS COSTING MORE!!!

'77 FIAT X19
We think this mid engine car is twice the fun for a lot less . . . money than you'd imagine. Included on this one is a Targa Top. AIR, 4 Speed. Pin stripe, Wheel arch moulding and more!! No. 00066350

FRANK WHITE Imports Inc.

1407 W. Holt, POMONA

'Pomona Valleys' Oldest Import Dealer!
Serving Valley for 30 years

Open Sundays 623-2689

REMEMBER WHEN IT USED TO BE 5½ FINANCING

NOW IT'S 10:33 APR (ANNUAL PERCENT RATE)

EXAMPLE:
$97.77 MONTH
1977 COLT CPE
6M21K71301718
. . . NO CATLYST
. . . USE REGULAR FUEL
. . . GREAT MILEAGE

$684.19 down, $97.77 for 36 months with pre approved credit. Cash price $3420.93 plus tax & Lic. deferred price $4203.91 including tax, lic. & finance.

THE ALL NEW 1977 DIPLOMAT

4-door Sedan, 318 Lean Burn V-8, Power Steering & Disc Brakes, Factory Air, WSW Radial Tires, Vinyl Roof & More! No. 226970

List Price $6855
OUR PRICE $5999

---

5 DAY TRIAL EXCHANGE

Buy an affordable Pomona Dodge Used Car and if for any reason you aren't satisfied with your purchase, Return it for another of equal or greater value within 5 days of purchase. **NO HIDDEN CHARGES! NO GAMBLE USED CAR POLICY**

Dependable USED CARS

2 YR 24,000 MILE LIMITED WARRANTY AVAILABLE MOST USED CARS

'75 VEGA GT WAGON 272028 $2799	**1973 PONTIAC VENTURA** 249KMS $2999
1975 PLYMOUTH GRAN FURY 408 PUC $3999	**'71 TOYOTA MARK II** 717DJC $1699
1975 PLYMOUTH FURY 4 DOOR 664MIR $3199	**1973 IMPERIAL LEBARON** 522JBB $3999
1974 FORD RANGER SHORT BED 68275 $3899	**1974 CHRYSLER NEW YORK BRGHM** 900KYO $3499
1974 PLYMOUTH ROADRUNNER 690LHP $3199	**1971 PINTO RUNABOUT** 298DJD $1699

FREE CREDIT CHECK
SLOW CREDIT
DIVORCED
NEW IN STATE
MILITARY
18 YEARS OLD
BANKRUPTCY
BILLS TOO HIGH
Call The Hot-Line 111 . . .
No Application Refused

SURFER VANS — WE GOT 'EM

1974 FORD E-300 45938W $4999	**1975 DODGE D200** IA2972 $5499
1976 DODGE D100 B7072 $6899	**1977 DODGE B200** IF37880 $7499

2 YR 24,000 MILE LIMITED WARRANTY AVAILABLE MOST USED CARS

SE HABLA ESPANOL

All Cars Subject to Prior Sale + Tax & Lic.

POMONA DODGE INC.

1111 E. HOLT BLVD.
"Beautiful Downtown Pomona"
623-3181
Open Daily 9 to 9 Sunday Til 7
Sale Ends: 6/20/77

YOU MADE US DO IT!

YOUR RESPONSE TO OUR PONTIAC SALE OF LAST WEEK WAS TERRIFIC SO WE'RE REPEATING IT!

LE MANS
ASTRE
PHOENIX
SUNBIRD

100 NEW PONTIACS PLAINLY MARKED WITH SALE PRICE

FIREBIRD
CATALINA
GRAND PRIX
BONNEVILLE

NEW '77 ASTRE COUPE
2 BBL 4 cylinder engine, radial tuned suspension, whitewall steel belted tires, bumper guards & bumper strips, bucket seats, console, power steering, power brakes, automatic, bright metal trim moldings (77185.) (511701).
$3899

NEW '77 PONTIAC VENTURA
2 door, V6 engine, & other goodies, 6 passenger. A real value Stk #77237. ser #108124.
$3999

NEW '77 GRAND PRIX
Automatic, power steering, power brakes etc. (77-353-329327)
$4999

NEW '77 PONTIAC FIREBIRD
AIR CONDITIONED. Hydro transmission, power steering, whitewall steel belted radial tires, front seat console, sport mirrors, power steering, power brakes, tilt steering, rallye II sport wheels, tinted glass, Stk #77204, Ser #153393.
$5299

'75 PONTIAC FIREBIRD Automatic, radio, heater, power steering, power brakes, air conditioning, red (899MNU). **$3999**	**'74 HONDA** Automatic, radio & heater (128KRT). **$2999**	**'76 DATSUN** 710 4 door, air conditioned, radio & heater, automatic, only 8,000 actual miles (244PWU). **$3299**	**'73 PONTIAC** CATALINA 4 DOOR Radio, heater, air, power steering, power brakes automatic (141KRT). **$2499**	**'72 PONTIAC** FIREBIRD Radio, heater, automatic, power steering, air conditioning, hardtop (905ELG). **$2899**
'75 CHEV. EL CAMINO Radio, heater, automatic, power steering, air conditioning, (B612). **$4799**	**'74 CATALINA** STATION WAGON Automatic, radio, heater, power steering, air conditioning (441JYG). **$2799**	**'68 BUICK** SKYLARK COUPE Automatic, radio, heater, power steering, air conditioning, vinyl top, white. **$1666**	**'75 DODGE** SURFER VAN Air conditioning, pop-top roof (391MYU). **$6899**	**'74 JENSEN** HEALEY CONVERTIBLE Both tops, AM-FM Stereo & tape, 4 speed (172LHP). **$4999**

ALL CARS SUBJECT TO PRIOR SALE

BRYANT

PONTIAC HONDA INTERNATIONAL

535 So. CITRUS-COVINA 967-6251

Prices Good Thru June 20th 1977

'76 CHEVROLET CAMARO
6 cyl, automatic, AIR. LOW MILES.
Prices good thru 6/20/77
$4699
WOOLVERTON VOLKSWAGEN
516 N. Mountain
Ontario - 983-2681

'73 DODGE SURFER VAN.
35,000 Miles.
SHARP! Lic 16998R
$4299
PLUS T&L
Sale ends 6/20/77
WOOLVERTON VOLKSWAGEN
516 N. Mountain
Ontario - 983-2681

'76 FORD Pinto
Automatic AIR, LOW miles . . .
Lic 212-PJA
$3499
PLUS T&L
Sale ends 6/20/77
WOOLVERTON VOLKSWAGEN
516 N. Mountain
Ontario - 983-2681

BRAND New 1976 FIAT
$2951
Plus T&L
$400 FACTORY REBATE
Already deducted from above price
- 2 Doors
- 4 Doors
- Wagons

From Our Stock
Prices plus tax & license
Price valid for 48 hours

HARRY HILL FIAT
NEW Covina LOCATION
881 East San Bernardino Rd.
COVINA (213) 967-3834

BUDGET SPECIALIST
ON DUTY
• Free Credit Check • Slow Credit • No Credit • Divorced • Military • 18 yr. old • New in State • Ask for Credit Manager
622-6822

CHECK OUR **LEASING DEPT.**
WE LEASE ALL MAKES & MODELS
CALL GIL CREWS
629-1979

Pomona Chrysler ✦ Plymouth

SUCCESS FOR SALE

#1 ARROW DEALER IN THE USA!

STOREWIDE CLEARANCE

AMERICA'S NO. 1 SELLING COMPACT
ALL 77 VOLARES $99 OVER INVOICE ★

EXAMPLE

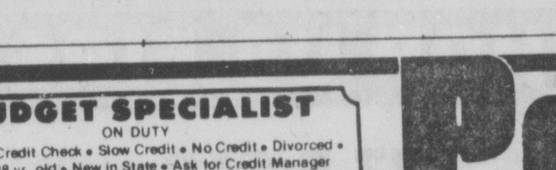

HL29C7B397495
77 VOLARE COUPE $3679
FULLY FACTORY EQUIPPED
6 TO CHOOSE FROM AT THIS LOW PRICE

IT PAYS TO DEAL WITH THE **No. 1** CHRYSLER-PLYMOUTH DEALER IN THE WHOLE WESTERN REGION OF USA

*EXCLUDING DEALER HOLDBACK

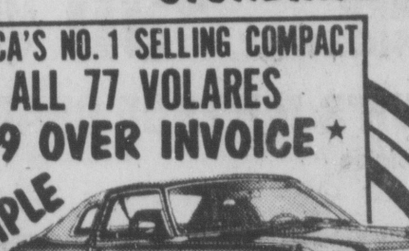

$99 CASH OR YOUR TRADE IN DELIVERS ANY NEW OR USED CAR OR VAN ON APPROVAL OF CREDIT

ALL NEW 1977 **LE BARON**

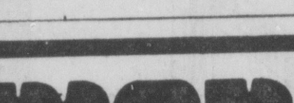

IN STOCK NOW FOR IMMEDIATE DELIVERY!!

WE HAVE NEW 1977 NEW YORKERS & CORDOBAS, & NEWPORT T-TOPS IN STOCK AT HUGE SAVINGS

77 ARROW

34 MPG HIGHWAY
23 MPG CITY EPA
4-SPD, BUCKET SEATS, VINYL SIDE MOLDINGS, RADIO, WHITE LETTER TRIM RINGS, WHITE SIDEWALL TIRES. 7L24K77302094.
48 mos. APR 11.10, def. pymt. price $4512.76, total inc. T&L $3734.87. On approved credit.
$3399 **$199** DN
BURNS: **$89.87** MO
- ETHYL OR REGULAR
- LEADED OR UNLEADED
- NO CATALYTIC CONVERTOR NEEDED

DEPENDABLE USED CARS

73 DODGE POLARA COUPE Fac. air, full pwr, AM/FM stereo, cruise, low miles. 639JLQ $2499	**71 PLYMOUTH FURY III 4 DR HDTP** Fac. air, R&H, auto, P/S, 25,000 actual mi. Like new. 540DZD $1999
75-76 CHYRSLER CORDOBAS 15 to choose from. Most are loaded, with low miles. SAVE	**76 BUICK SKYLARK S** Sunroof Cpe. 5-spd, fac. air, AM/FM stereo, low, low miles. 166PKO $4499
74 CHRYSLER NEWPORT CUSTOM SEDAN Fac. air, R&H, auto, P/S, vinyl top, like new. 128KIW $3199	**71 MERCURY COUGAR CPE** Fac. air, R&H, auto, P/S, low miles. Sharp. 197EIH $2199
73 PLYMOUTH ROADRUNNER CPE 340 eng, fac. air, R&H, auto, P/S, like new. 520GWZ $2499	**74 DODGE MONACO BROUGHAM CPE** Fac. air, full pwr, AM/FM 8 trk, low, low miles, like new. 174LOI $3799

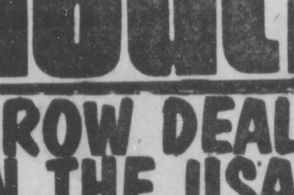

WE'VE GOT VOYAGERS, VAN CONVERSIONS AND **TRAIL DUSTERS!**
B11AE7X073437
SAVE UP TO **$1500**

SALES DEPT. OPEN TIL MIDNIGHT FOR YOUR SHOPPING CONVENIENCE

Pomona Chrysler ✦ Plymouth

Parts & Service Dept. open Monday thru Friday 7:30am to 5:30pm for your convenience.

1250 EAST HOLT • POMONA • 629-9711

All cars subject to prior sale. All cars plus tax and license
EXPIRES 6/20/77

Progress Bulletin

Scan

- ANTIQUES
- ENTERTAINMENT
- CHESS
- FEATURES
- TEEN SCOPE
- STAMPS

Pomona, California ■ Saturday, June 18, 1977

Rancho Los Alamitos

New Spain

A proud heritage

Rancho Los Alamitos →

Story on Pages 6-7

Doc Peirsol

It happened in Pomona

Vegetables were a lot cheaper in those days but still, in 1904, thrifty Pomonans were planting back yard gardens. Not so much perhaps to cut down on the high cost of living as it was to engage in friendly rivalry with the neighbors to see who could raise the finest crops. And on that score, according to statistics published in the December 13, 1904, issue of The Pomona Daily Review, all time honors for vegetable growing undoubtedly belong to E.E. Thurman who lived on North Garey Avenue. Can any Pomonan, before or after that illustrious year, come close to equaling this astounding record which was given front page prominence in The Review?

"E.E. Thurman" the story read, "left at The Review office sample products from his garden on North Garey Avenue. One is a nine pound sweet potato as big as a two quart measure — and the other is a ten and a half pound beet that would crowd a peck measure."

COFFEE GRINDER

Antique-wise

Coffee grinder choice 'example'

QUESTION: I am enclosing photos of a beautiful old table top coffee grinder we purchased years ago as a decorative piece for our home. The box is solid cherry and the grinder is metal with a pewter top. The box and drawer are both dovetailed. Can you tell me how valuable this grinder is today? It is in perfect working condition.

Now that coffee prices have reached $4.95 per pound in our city, we have been grinding our own each morning — saving about one-third the amount we normally use for a pot of coffee. In our opinion, the strength is the same and the coffee has a much richer flavor. Mrs. G.F.C.

ANSWER: During recent months, prices of coffee grinders in good working order have risen about as sharply as coffee prices — as others share your opinion. Your coffee grinder with its cherry box and pewter top is a choice example. Presently, these are fetching around the $75 to $85 figure in antique shops and shows.

QUESTION: I would appreciate your comments on a Civil War rifle 41 inches long, and a sword 42½ inches long, belonging to my paternal grandfather who served in the Civil War. These have been kept in excellent shape by good family friends and their descendants. The rifle has some engraving that might help in its evaluation: "US Springfield" and "US Model 1873" is engraved on the gun along with the number 143254. The sword is also engraved with "US 1864, C. Roby, Chelmsford, Mass." We possess the accompanying canteen and ammunition belt that grandfather wore.

Just out of curiosity and keen interest, are these items worth anything in the antique market? C.F.

ANSWER: They certainly are! Prices for Springfield rifles like you describe start around $300 and go up. And swords are selling in the $150-$250 range.

Today, the appeal of early weapons and accessories is perhaps as great as any of the tools or articles that are classified as collectible Americana.

QUESTION: I have a what-not that was left to me by my mother. She would be about 100 now, if she were living. The enclosed sketch (proportions bad) will show that this piece of furniture has five tiers. The finials and supporting posts are nicely turned and are threaded at the ends so that the piece can be taken apart. There is an interesting back on the top shelf, having lots of cut-outs. The shelves are graduated, each having a scolloped front. This whatnot is 58 inches tall and 23 inches wide at the base, and the wood is walnut. It has never been refinished. What would an antique like this one be worth? T.N.H.

ANSWER: Your very desirable Victorian whatnot is worth approximately $125-$150.

• POMONA HEALTH FOODS
1625 Indian Hill Blvd.
Phone 626-6277

chess

Despite many rumors to the contrary, Boris Spassky, who for the time being at least is now residing in France, retains a close relationship with the USSR Chess Federation.

For example, for his recent Candidate's Match with Vlastimil Hort of Czechoslovakia, held in Reykjavik, Iceland, Spassky was provided with ex-world champion Vassily Smyslov as a second.

When this writer visited the headquarters of the Soviet federation in Moscow during the time that match (with the score tied) was interrupted by Spassky's attack of appendicitis, he witnessed several telephone conversations by concerned Soviet officials with Reykjavik about Spassky's condition and future match arrangements.

There was also a visibly strong regret that Spassky's illness would prevent him from playing on the Soviet team in the then forthcoming European Team Championships.

A couple of weeks after an appendectomy was performed on Boris, the match was resumed. After a couple of draws, Spassky won the penultimate game and then drew the last game to win the match.

In the following position from the decision game, Hort, who was on the move, ran out of time and forfeited. But had he been able to continue, he could have forced an immediate win with 35 . . . BxB; 36 QxB Q-N5, threatening 37 . . . QxP mate. Spassky's 37 R-B2 would then have lost to 37 . . . QxP mate. Spassky's R-Q8ch; 38 R-B1 RxQR; 39 RxR Q-Q8ch etc. Similarly if 37 P-N3, then 37 . . . Q-R6!; 38 R-B2 RpQ8ch; 39 R-B1 QxR mate.

Spassky	Hort
1. P-Q4	N-KB3
2. P-QB4	P-K3
3. N-KB3	P-QN3
4. P-K3	B-N2
5. B-Q3	P-Q4
6. O-O	QN-Q2
7. P-QN3	B-K2
8. B-N2	O-O
9. N-B3	P-B4
10. Q-K2	R-B1
11. KR-Q1	Q-B2
12. QR-B1	KR-K1
13. PxQP	KPxP
14. B-B5	P-N3
15. B-KR3	R(B)-Q1
16. N-QR4	N-K5
17. PxP	PxP
18. BxN	QxB
19. N-K5	Q-B2
20. P-B3	N-B3
21. N-Q3	P-B5
22. N(3)-B5	B-B3
23. B-Q4	B-N4
24. Q-KB2	N-Q2
25. NxN	BxN(2)
26. N-B3	B-KB4
27. P-K4	PxP
28. NxP	BxN
29. PxN	P-B6
30. R-B1	B-N5
31. BxP	R-Q7
32. Q-K3	R-R1
33. B-N6	Q-Q2
34. P-QR4	P-B7
35. B-B5?	Black

FINAL POSITION
AFTER 35. B-B5
HORT

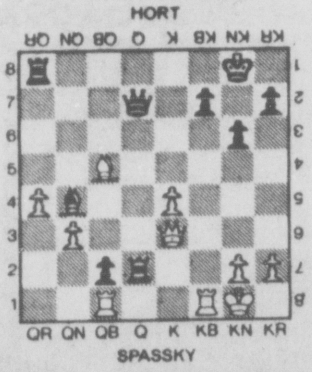

BLACK LOST ON TIME, BUT...?!
(See text & game score)

Solution to BEGINNER'S CORNER: 1 Qx-Pch! PxQ; 2 R-R3 (threatening RxP mate) B-B1; 3 R-N8 mate.

BEGINNER'S CORNER

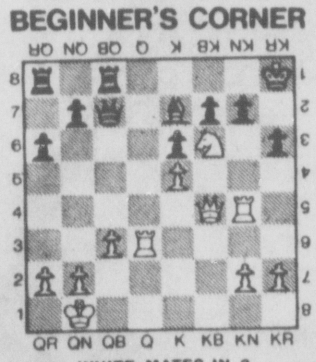

WHITE MATES IN 3
(Solution below)

— hint and explanation: Sacrifice the queen!

Stamps in the news

By SYD KRONISH
AP Newsfeatures

Lafayette, we are here — with a 13-cent U.S. commemorative stamp in your honor. The new stamp was issued June 13 in Charleston, S.C.

The date of June 13 marks the 200th anniversary of Lafayette's landing on the coast of South Carolina, just north of Charleston. He came to join the fight for independence of the colonies and within three months was commissioned a major general in the Continental Army.

The young Marquis was accepted as a member of George Washington's "family" and he often referred to Washington as his "adopted father." Lafayette was hailed in this country as a hero and won a special place in the heart of Americans.

The new 13-cent stamp is not the first to honor the famous Frenchman. In 1952 a commemorative marked the 175th anniversary of his arrival in America and a second stamp was issued in 1957 on the 200th anniversary of his birth.

The 1977 stamp design is based on a print of an engraving of Lafayette held by the Bettman Archives in New York. The encircled engraving is the center portion of the vignette of the stamp. Across the top, in one line of blue type, appears "Lafayette." Across the bottom, in red, is "US Bicentennial 13 Cents."

If you want to use the new system for first day cancellations by purchasing your own stamps at the local post office and affixing them to envelopes, send them to "First Day Cancellations, Postmaster, Charleston, S.C., 29401" prior to June 28.

Should you prefer the old system of the USPS affixing the new stamps to your envelope, then send your request together with a money order for 13 cents to: "Lafayette Stamp, Postmaster, Charleston, S.C., 29401." Orders must also be postmarked no later than June 28.

Ron's
BARS & STOOLS
1501 E. HOLT
POMONA
• DINETTE CENTER
• GAME SETS
• PATIO-OUTDOOR
629-0701
OPEN DAILY 10-6
FRI. 'til 9:00 PM

OUR SPECIALTY IS CLEANING . . . Draperies . . .
CLEANED & PRESSED, FOLDED
• Unlined
• New Pins
(Lined Drapes Slightly Higher)
$1.75 per wid...) up to 8 ft. hi.
or
We Will Take Down Clean, Press and Rehang Your Drapes
$3.00 per width up to 8 ft. hi. (Min. 10 widths)
(Complete Cleaning and Laundry Facilities)
• RUG DOCTOR RENTAL
• FEATHER PILLOWS
• DOWN SLEEPING BAGS & JACKETS
TOWNE CLEANERS TWO LOCATIONS TO SERVE YOU
1330 N. Towne • Claremont • 624-3113
1349 Foothill • LaVerne • 593-4848

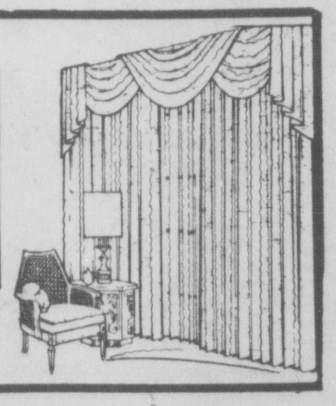

BUSINESS & SERVICE GUIDE

We've Just Had A BABY . . .

"The PRESS OF Tomorrow"

Delivered TODAY!

"The IMPERIAL 2800 RYOBI"

weighed in at 980 lbs
Length . . . 54" Long

enabling us to double our production
(Father doing well!)

VANDERBECK'S
INSTANT PRINTING
245 E. MISSION
POMONA

We've added this new addition to our family to better serve you!!

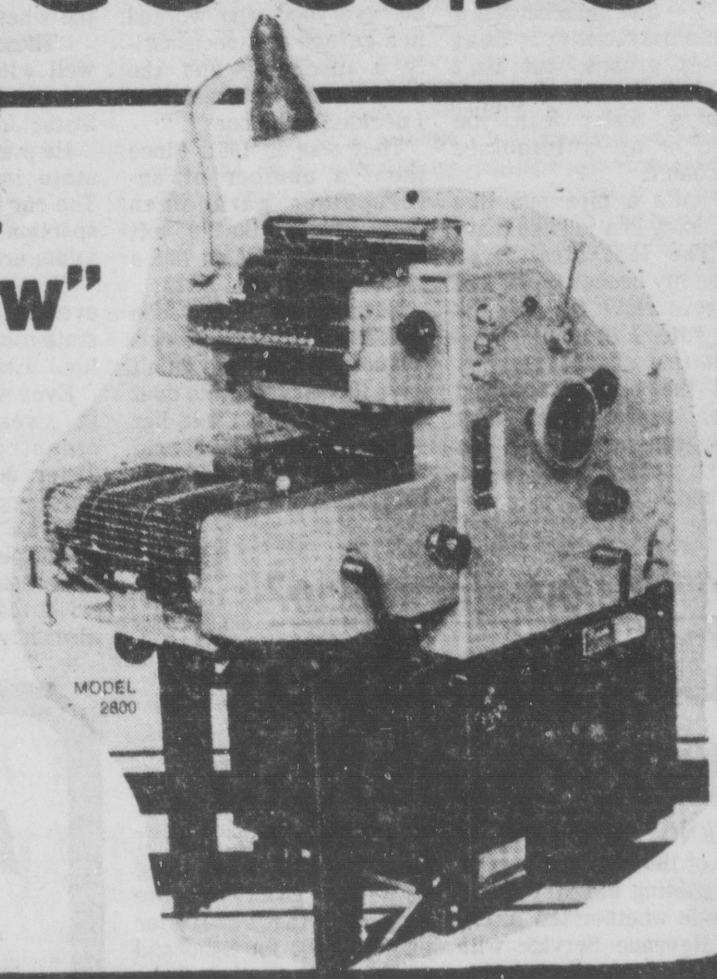

SAVE
WITH THE
BUSINESS SERVICE DIRECTORY
Only **$12**
622-1201
ext 247

ATTENTION
BRIDES & GROOMS
10% DISCOUNT on
Wedding Accessories
& Invitations
- New Exciting Jewelry
- Musical Items
- Anniversary Plates

1 thru 60
Free Gift Wrap

TREASURE ISLAND
110 S. Palomares, Pomona
(North of Buffums)
629-5575

GET THE RESULTS YOU WANT

FAST!

Advertise Here for only $12

CALL 622-1201 ext 247

McFARLAND's AIR CONDITIONING & HEATING

Remodel Specialist

24 HOUR SERVICE

3 Ton
Add-On Installed
low as **$995.00**

(714) 622-2889
Lic. No. 288683

HENRI'S
Family Style Dining
Lunch 11am-2pm
Dinner 6 to 10pm
Children's Menu

★★★★★★★★★★★★
HAPPY HOUR
Daily 4:30-8:30
WINE-DINE & DANCE
Dean Richards - Sun & Mon
Taxi - Tues-Sat
★★★★★★★★★★★★

9191 Central
Montclair
(next to Holiday Roller Rink)
982-8712

-SPECIAL-
NATURAL JUTE
10 lbs. $6.98 ea
Limited Supply
Beautiful Ceramic Pots
3.98 ea while they last

See Us For All of Your Beading, Jewelry & Macrame Making

We've Got It All!
DO-IT-TO-IT-SHOP
10647 Mills-Montclair
624-1410

Open daily 9:30-6:30
Mon&Fri til 8:30 Sun 11-5

"V.I.P."
"One Step Ahead in Quality,
One Step Behind in Prices"
629-1975

VANDERBECK'S
INSTANT PRINTING
245 E. MISSION
POMONA

100 Printed Copies
$3.50
Business Cards
$9.75

JOHN MUTER, C.L.U.
INSURANCE SERVICE SINCE 1946

- Personal Life Insurance
- Business Life Insurance
- Accident & Health
- Auto
- Renters
- Group
- Annuities
- Homeowners

626-4239
or 621-3881
212 S. Indian Hill Blvd.
Claremont, Calif.

METROPOLITAN INSURANCE

WORLD
TRAVEL SERVICE, Inc.

FOR ALL YOUR
TRAVEL NEEDS

250 S. Garey Ave.
Pomona
629-2575

H&N TV

Carry In Service
MOST
FOREIGN MAKES
Hitachi • Sanyo
Panasonic
Portacolor or
Black & White TV's

981-1363
135 N. 2nd St.
Downtown Upland

STEVE GONZALEZ
STATE FARM AGENT IN POMONA
Since 1964

Auto-Life-Fire-Health

Open Saturday 9 to 12

623-3811
348 N. Towne Ave.
Pomona

AIR CONDITIONING AND HEATING
Residential - Commercial
Sales and Service

SHIRLEY SHEET METAL
Since 1947
622-1895
Eves & Sat. 629-2663

28 Years as a License
Contractor No. 97682
835 E. 2nd Pomona

- Complete Room Additions
- Home Remodeling
- Interior Alterations
- Custom Covered and Enclosed Patios

FREE ESTIMATES
629-3072

AA
ACTION AWNING & HOME SERVICE
259 S. East End - Pomona
St. Cont. Lic. No. 318523
"If It's Service We Do It!"

DON'T DELAY!! CALL TODAY!!

622-1201

GET THE RESULTS YOU WANT

FAST!

Advertise Here for only $12

CALL 622-1201 ext 247

GLASS FOR ALL PURPOSES

Commercial & Residential
Also Automobiles

ALL WORK GUARANTEED
Replacement Specialists

CALL . . .
622-2104 ★ 629-2350

CITRUS BELT GLASS CO.
Locally owned & operated
for 48 yrs.
1235 E. PRICE ★ POMONA
Loc. #252112C17

DID YOU KNOW??

It can cost ONLY $12 to advertise per week . . .

CALL
622-1201
ext. 247

The Fashion INN

For All The Materials
You'll Ever Need
In Sewing

Bargains Galore!
3rd & E St.
La Verne
Phone 593-1613

Just another 'grace-monkey'

Sister Joan: she calls herself transmissionary

BRENTWOOD, N.Y. (AP) — She calls herself a transmissionary. That causes groans, but isn't nearly so awful as grace-monkey. Sister Joan, you see, is an automobile mechanic.

What's a nice nun like her doing in a job like that?

"The last straw was when my brakes failed and I drove right through the toll gate. I finally stopped by hitting a bush. I had just had the brakes repaired three times. When they took the wheel off the brake parts fell out on the ground.

"It occurred to me that not everyone who worked in a garage was necessarily a mechanic and the results could be disastrous. I decided to be one."

That was in 1961. Since then, a number of unscrupulous garagemen have learned that a soft voice and a veil do not a victim make.

Not long ago Sister Joan took a car to get the wheels aligned because she didn't have the equipment to do it herself. The man told her — lucky for her he caught it — that she needed new ball joints, had to have 'em to order for him to align the wheels.

"Those ball joints are well within tolerance and are in fact brand new," Sister Joan aid.

He pressed on. "This is a state inspection station. The car will never pass inspection unless the ball joints are replaced."

"I too," the nun replied evently, "am a licensed state motor vehicle inspector." End of ripoff.

Even when you catch her in sweater and slacks cleaning up her shop, Sister Joan Marese (her family name has three syllables) is not one you would pick out of a crowd as a mechanic.

Not that mechanics can't also have deep, piercing brown eyes and a demeanor so gentle it is almost apologetic, but she just seems so little. She weighs barely 125 pounds and, from black oxfords to blue veil, measures 5 feet 2.

"You learn to compensate for strength," she said. "For example, I can slip a pipe over a wrench handle to increase the leverage and accomplish the same thing a larger person can.

"But my size also has its advantages. Mechanics need to get into tight places and I can do it. I don't need to raise a car to check underneath it. I just scoot under on a piece of cardboard."

Scooting under cars was not what Sister Joan had in mind when she entered the convent after graduating from college in 1951. "I really just wanted to be of service to people," she said. "As it turned out, I think I am."

Nonetheless, the Sisters of St. Joseph, the order of nuns she joined, is a teaching order and teaching third graders the three Rs was what Sister Joan did at first.

Trouble was, the century-old building in her native Brooklyn, where she taught, was falling part.

"Faucets leaked and windows stuck and, well, everything was in disrepair," she said. "Instead of calling a repairman I went to the hardware store and asked what to do and how to do it. I became fairly good at plumbing, electricity, carpentry, simple repairs. Pretty soon I was the one everybody called when something needed fixing."

All this has led to 13 years of adult education courses at the local high school in various crafts; she just finished locksmithing. But it was that moment of terror at the toll booth that charted Sister Joan's main path.

She enrolled at the Delehanty Institute in New York for a 900-hour course in auto mechanics, liked it, took another 1,100 hours, and now is the mother superior, as it were, of a

Continued on Pg. 5, Col. 5

Will it slow the action?

On-the-spot tax question

RENO, Nev. (AP) — One of the big questions in the gaming industry these days is whether the Internal Revenue Service will go for on-the-spot gambling winning withholdings from bingo, keno and slot machines after 1979.

Most feel such requirements will slow down the action, irritate players and not really garner that much more revenue for the federal government.

"No way," says Nevada Congressman Jim Santini, "They will find out that it is just too much of a headache, too much paperwork and not worth the effort."

Santini was talking about a 2½-year study ordered by Congress to determine the feasibility of such withholding. And the IRS study amounts to a mound of paperwork shoveled by Nevada casinos.

On each bingo and slot payoff of $1,200 or more, and keno payouts of $1,500, a casino must fill out a W2G form with the winner's identity. An estimated 90,000 forms will be sent by the bundles to a regional IRS office in Ogden, Utah, this year. Keno payout report forms reflect the amount of the wager, which is deducted from the winnings.

But there is no such provision for slots or bingo, prompting the ire of the gaming industry.

"How in the hell can they tax payouts as income?" asked Les Kofoed, director of the Gaming Industry Association of Nevada. "When someone pumps $2,000 into a nickel slot and finally hits a $1,200 jackpot, how can you call that winning, and then pay taxes on it when you really lost $800?

"I would think that if they (the IRS) went along with the guidelines we suggested, that's $1,500 for bingo, $2,500 for keno and $5,000 for slots, then there might be some taxable revenue there. But less than that, you aren't taxing windfall earnings, you're talking about payouts without indicating losses," contended Kofoed.

Casinos are not obligated to list any winnings from table games such as blackjack, although winners are supposed to report gains.

The girs established a $600 limit for reporting on the three games, but Nevada Senators Paul Laxalt and Howard Cannon, along with Santini, pushed up the levels after some sessions with the IRS and Treasury Department.

Santini said, "If the IRS is fair about this study, and they send people out here to see what really happens, how a slot machine works and how much people really put in to get something out, then they'll realize the casinos always have been properly reporting windfall winnings and they'll see on the spot withholding isn't the best way."

A spokesman in Laxalt's office concurred: "We think the IRS will find out this reporting system is not worth the hassle, that the only real winners in gaming are the operators. If there were that many real winning players, the industry wouldn't be as profitable as it is."

Reno IRS spokesman Marty Bibb said all casinos appear to be fully complying with the present IRS study. He decline to speculate on what the outcome might be.

NOW YOU TOO CAN ENJOY AN EXCITING AND PROFITABLE CAREER IN REAL ESTATE!

The INDIAN HILL SCHOOL OF REAL ESTATE will help you prepare for that important first step — passing the State Exam

WHY CHOOSE INDIAN HILL SCHOOL?

You'll like our warm, friendly classroom atmosphere. Our simplified method of instruction is straight-forward and easy to understand. Countless others like yourselves have enrolled in our school and gone on to successful careers in this rewarding profession.

CLASS SCHEDULE: TUESDAY AFT. 1-4 EVE. 7-10
THURSDAY (EVE. ONLY) 7-10

Complete course eight sessions

You may enroll at anytime — you're always welcome! But now if you enroll by June 30, you'll qualify for our Summer Special Savings!

There's a world of opportunity waiting for you in this fulfilling and rewarding profession. So don't delay. Enroll today!

INDIAN HILL SCHOOL OF REAL ESTATE

"ASK ANY GRADUATE"

CALL TODAY FOR INFORMATION **(714) 624-4508**

COUPON

BRING THIS COUPON • SUMMER SAVINGS SPECIAL!

INDIAN HILL SCHOOL of REAL ESTATE

TUITION & BOOKS
Everything you need!
No extras!

$99 REG. $125

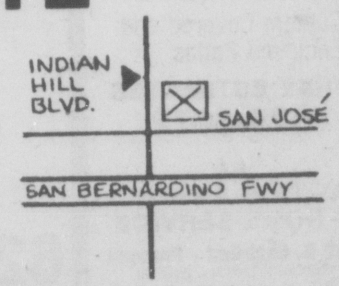

Enroll Today! Offer expires June 30, 1977

678 S. Indian Hill Blvd. Claremont
(Gracias A Dios Bldg) 714-624-4508

COUPON

Noted author

Sparing words is Cheever's trait

NEW YORK (AP) — When he speaks, John Cheever is sparing with his words — almost as if he were saving them for some other purpose.

His writing, perhaps. For Cheever is a noted short-story writer and novelist. He has worked long at perfecting his craft, and he says with pride, "I'm a writer of stories because writing stories is what I do best."

At 64, Cheever, a slender, soft-spoken man, can look back over a long writing career that began with the publication of his first short story at age 17.

"After being expelled from school," Cheever says with a smile and no explanation, "I wrote a story and sold it to the New Republic. That was the first published." But by no means the last. By the time he was in his early 20s, Cheever had published stories in such magazines as the Atlantic and the New Yorker.

"I've published 120 stories in the New Yorker," Cheever says. "But since I'm fairly prolific, at least I think I am, I've got about 220 stories behind me as well as four novels. I had a heart attack about three years ago that knocked me out for a year, and the two years I spent with an infantry line company in World War II didn't give much time for writing, but all in all I think I'm fairly prolific."

Cheever, best known, perhaps, for his National Book Award-winning novel, "The Wapshot Chronicle," and its successor, "The Wapshot Scandal," now has a new novel published, "Falconer."

On the surface, the book tells of the confinement of Ezekiel Farragut in a prison called Falconer for the slaying of his brother. But, like all of Cheever's writing, it deals with wider themes.

"All of my work," he says, "deals with the themes of confinement and what I call blue sky — by that I mean lightness, I mean enjoyment, and the pursuit of it.

"By confinement, I mean the confinements of society — spiritual, emotional, sentimental, physical — every kind of confinement. In 'Falconer,' I chose a prison as a metaphor for confinement because prison is the most universal symbol of confinement and confinement is one of the most universal experiences."

Cheever lives with his wife — "we've been married 40 years almost" — near Ossining, N.Y., in "the neighborhood of Sing Sing Prison but it does not cast a pall over the life of our village and we are not aware of it."

He taught at the prison for two years a few years back but is quick to emphasize that he did not do so to get the material for "Falconer."

"I went to teach writing at the prison because I heard that the 2,000 inmates there had only six teachers," he says forcefully. "It was a good experience, and I did not go there to research for my book. That was not my intent. Also, I want to make very clear that the students I had are not characters in my book."

Cheever also emphasizes that "I have always earned my living by writing, even though it's been very precarious, very touch-and-go all the way through. It was very rough in the early years. But, wait, rough is not quite the word, it was insecure. It still is for that matter. My books sell, but not all that well. But I still very much enjoy writing."

Cheever says he is currently working on "a long story, but I don't know what it is yet. Call it a big piece of fiction. I've no idea when I'm going to finish it or what it's going to be like."

Sister Joan —

Continued from Page 4

flock of about 200 vehicles, mostly donated and therefore in need of repair, at the order's 100 or so institutions in the New York area.

At Brentwood, where the sisters have a nursing home for elderly nuns, Sister Joan discovered an old abandoned stable and converted it into a garage. Here is where she has her inspection station and does major repairs.

"No," she said, answering yet again a question she says she is often asked, "I don't think my vocation is at all unsisterly. What I do is important and serves people, and labor is a prayer."

Does she have, then, any unfilfilled dreams for the life of a nun?

"Yes," she said, grinning, "I dream of someday having an air compressor and good bumper jack and a real lift instead of portable ramps, but no, basically I'm very happy."

SEBASTIAN TREADMORE SAYS:

25% OFF
B.F. GOODRICH TRADE-IN PRICE!
FREE FINANCING*
FOR 6 MONTHS

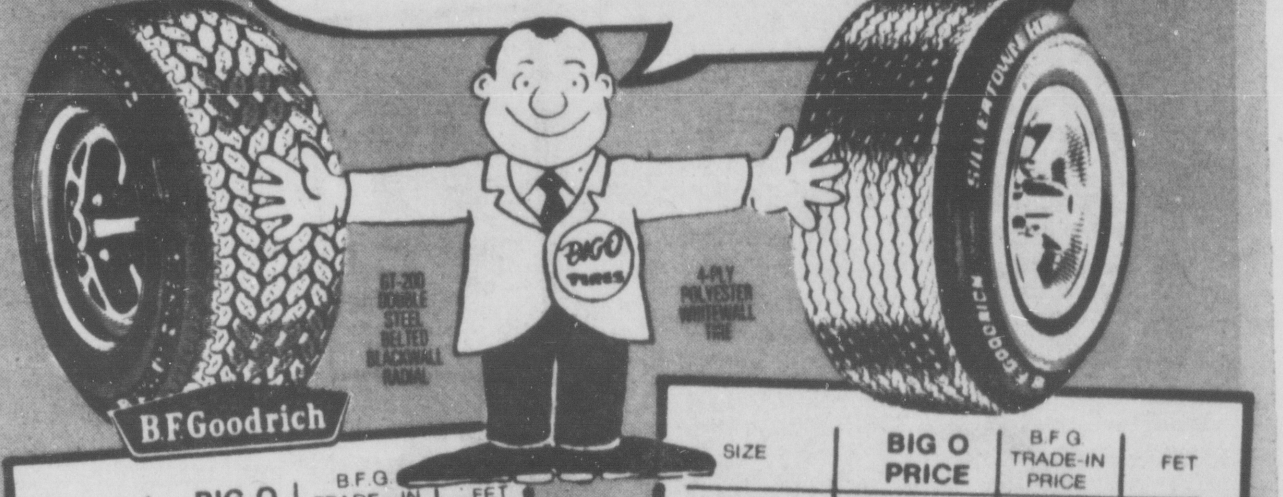

SIZE	BIG O PRICE	B.F.G. TRADE-IN PRICE	FET
145R10	29.70	39.60	1.13
155SR12	32.55	43.40	1.51
155SR13	34.05	45.40	1.67
165SR13	35.48	47.30	1.81
175R13	38.10	50.80	1.95
175R13	38.10	50.80	1.95
165SR14	39.53	52.70	1.89
175R14	42.38	56.50	2.09
185R14	44.85	59.80	2.31
155SR15	37.65	50.20	1.82
165SR15	40.13	53.50	2.03

SIZE	BIG O PRICE	B.F.G. TRADE-IN PRICE	FET
600-12	23.78	31.70	1.53
560-15	26.68	35.50	1.77
600-15	27.68	36.90	1.81
A78-13	24.83	33.10	1.72
B78-13	26.48	35.30	1.82
E78-14	30.53	40.70	2.23
F78-14	31.43	41.90	2.37
G78-14	32.55	43.40	2.53
H78-14	34.13	45.50	2.73
G78-15	33.45	44.60	2.59
H78-15	35.10	46.80	2.80
L78-15	37.13	49.50	3.09

FREE FINANCING* The Cost of Financing in Included in Price Of Products And Services
DOWN PAYMENT — NONE
ANNUAL % RATE — NONE
FINANCE CHARGE — NONE
*O.A.C

BIG O TIRES
"Let us tell you what your tires are worth in trade."

POMONA
KEN LITTLE
505 W. Holt 629-5351

POMONA
DEAN BURRELL
748 E. Mission 622-0132

Colton ..... (714) 825-6565
Fontana ..... (714) 822-1161
Corona ..... (714) 735-2430
Glendora ..... (213) 335-9928
Los Angeles .... (213) 756-2171
Rialto ..... (714) 887-0320
Riverside ..... (714) 684-1852
Rubidoux ..... (714) 683-7445
San Bernardino (714) 889-3217
San Bernardino (714) 889-1594
Victorville ..... (714) 245-4205
Westminster ... (714) 898-5695

Gail Cave
THE MAPLE SHOPS
SINCE 1933
THE WEST'S ORIGINAL MAPLE SHOP

COMPLETE LINE OF TOP QUALITY
MAPLE—BIRCH—OAK—CHERRY—PINE

- HEYWOOD WAKEFIELD
- SPRAGUE & CARLETON
- HITCHCOCK
- NICHOLS & STONE
- PATRIOT
- REMBRANDT LAMPS

AND ALL LOCAL LINES

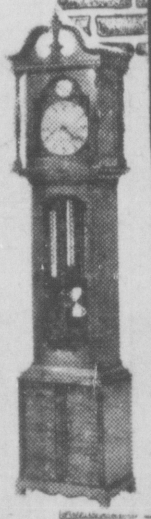

19257 ALOSTA
Glendora
½ Block West of Grand
(213) 335-1511
(213) 335-0114

Furnishings of Rancho Los Alamitos make the rooms seem still lived in.

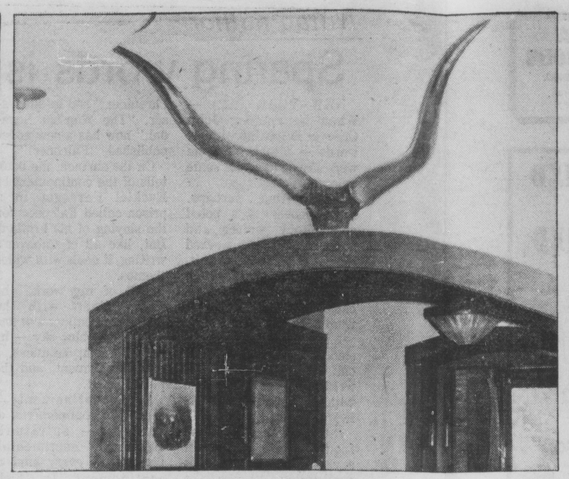

Graceful arched doorway shows the four-foot-thick walls of the adobe.

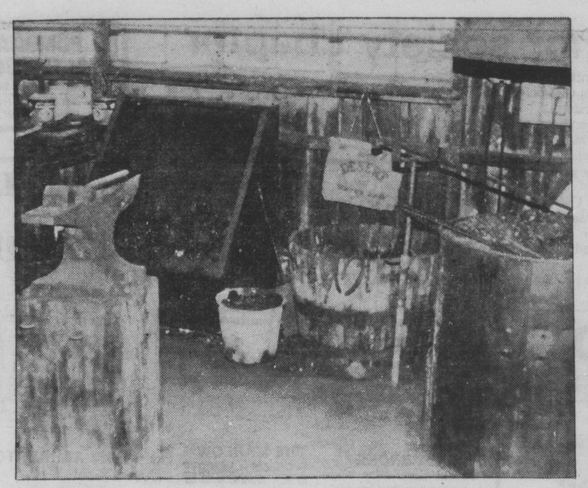

The smithy, with its forge and anvil, is frequently put in use to show schoolchildren how their forefathers made tools and equipment by hand.

Rancho Los Alamitos

Story and photos
by Joseph H. Firman
PB staff writer

One hundred and seventy-one years ago, Juan Jose Nieto, son of a former sergeant in Don Gaspar Portola's expedition of discovery, built a large, rambling adobe on a small hill near the Pacific in what was then New Spain. The property, 156,000 acres, had been awarded to the sergeant by a Spanish land grant in 1784. Nieto built the handsome casa from the clay-like soil on the hill, patting it into bricks and drying them in the sun. The walls of the adobe were four feet thick.

Today the building, restored and enlarged, is the heart of Rancho Los Alamitos (Ranch of the Little Cottonwoods), a historical museum of the City of Long Beach. It is one of the few remaining buildings over which the Spanish, Mexican and American flags have flown.

In the nearly two centuries since Sgt. Manuel Nieto was awarded the land grant, the vast tract has been divided into many ranches, the old adobe deserted for periods of time, then restored and enlarged by the addition of bedrooms, halls, bathrooms, a music room, a library. Rancho Los Alamitos passed through many ownerships over the years, coming at last under the Bixby Home Property Trust whose trustees, in 1968, presented it to the City of Long Beach — the old adobe, various farm buildings and 7½ acres of tree-shaded property. The rancho is administered by the city library and maintained by the parks department.

The adobe and assorted barns, stables and sheds encircle a broad lawn that resembles a park more than a working ranch. Here is a dairy barn labeled "Cow Palace"; stables where one owner, John Bixby, raised stallions; a restored sheepherder's wagon, and a blacksmith shed that is sometimes used to demonstrate to visiting school children the making of tools, brands and horseshoes. Here and there about the green are old hay wagons, a harvester, a log-splitter and a variety of plows.

Because Rancho Los Alamitos is on the site of the ancient Indian village of Pubugna, the city has plans to construct a small replica of the Indian community — a round, thatched hut already stands amid the shrubbery.

The graceful adobe faces a broad lawn on which stand two giant Moreton Bay fig trees, native to Australia, now about 85 years old. The rooms are furnished with turn-of-the-century and contemporary chairs, tables, sofas, bookcases, lamps, curtains and Oriental rugs, so that the adobe seems lived-in today. Much of the furniture has been handed down for generations, and many pieces are valuable antiques. Visitors will see toys, dolls, children's clothes, a pipe collection and a rare collection of glass objects. Some wardrobes have had their wooden doors replaced by glass, to become showplaces for lovely dresses of the gaslight era. There are also many Indian artifacts, including some found at the site of the adobe.

A prominent attraction of Rancho Los Alamitos is the attractive garden — or gardens — that surround it. There is a cactus and succulent garden, a herb garden, a Friendship Garden, a rose garden, a native garden, a geranium walk and an oleander walk. A stream runs through the garden (recycled water) and forms pleasant pools. Near the house stands a large fish pond stocked with Japanese koi (carp) donated by the Japanese Pet Fisheries of Tokyo, some of whose members visited the adobe and were charmed by it.

Rancho Los Alamitos is open from 1 to 5 p.m. Wednesday through Sunday. Guided tours are provided by a group of some 50 docents who volunteer their time.

The adobe is reached by the San Gabriel River Freeway (605) south to the San Diego Freeway, west to Palo Verde Avenue, and south to the end of the street, through a guard gate and up Bixby Hill Road to 6400.

A photograph of John Bixby and his bride, looks down on early gramophone.

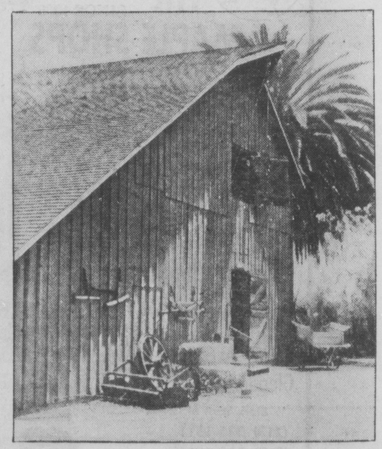

Dairy barn "Cow Palace."

ON THE COVER

Standing on a hill overlooking Long Beach, the 171-year-old adobe of Rancho Los Alamitos is now a historical museum. The graceful hacienda and the 7½ acres of surrounding parks and grounds are maintained by the City of Long Beach. The rancho is open to visitors Wednesday through Sunday.

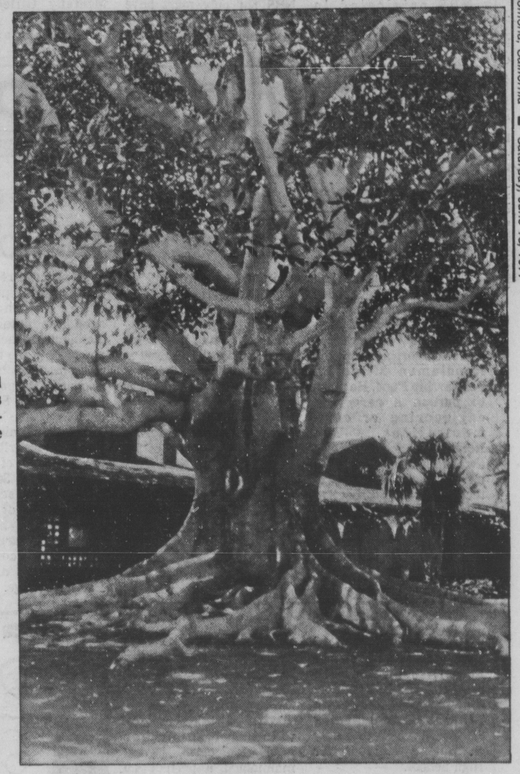

Eighty - five - year - old Moreton Bay fig trees from Australia are sentinels in front of the adobe.

Old hay wagons and farm equipment line the broad lawn.

Garey high adds honor society chapter

By MIKE SUNDIN
Garey Correspondent

A chapter of the National Honor Society (NHS) has been organized at Garey High School in Pomona. Headed by advisers Ginger Friedman and Norman Poulos, it is one of only four chapters in Southern California.

NHS originated in eastern Los Angeles County and has not been popular throughout Southern California because of the existence of the California Scholastic Federation (CFS), which deals with student academic excellence.

The difference between the two organizations, though, is this. A student desiring membership in NHS not only must have scholarship, but also leadership, character and service qualifications.

Membership in CFS only requires scholarship.

New NHS members at Garey were installed by Councilman Ben Ochoa, school board vice president Fran Livingston, Schools Supt. Charles Carpenter and Douglas MacKenzie, chairman of the district's Mentally Gifted Minors Program.

Refreshments were served by club members. A $50 scholarship was presented to Phillip Lee, this year's NHS president.

Club officers for 1977-78 are Marty Rupp, president; Mario Olmos, vice president; Ann Skvarek, secretary; and Gayla Hope, treasurer.

POMONA HEALTH FOODS
1625 Indian Hill Blvd.
2 Blks S. of S.B. Frwy.
Phone 626-6277

TEEN SCOPE

Trio from Upland high

Seniors earn scholarships

Three Upland High School seniors have been awarded scholarships.

Dale Hohe, son of Mrs. Nancy Rohe, was awarded a $75 scholarship from the Randleman Memorial Scholarship Fund. He plans to pursue a career in engineering or communications. The Randleman Scholarship is awarded annually to a prospective industrial arts teacher or a prospective architect. This fund was originated in 1969 in memory of Wallace Randleman, former Upland High School industrial arts instructor who was fatally injured in an automobile collision.

Jim Sonner, son of Larry and Teresa Sonner, was awarded the $75 Darms Memorial Scholarship. He plans to attend one of the Claremont Colleges next fall. To qualify for this scholarship, applicants had to meet a minimum grade point average requirement of 3.75 and represent the type of character, academic potential, and distinguished achievement potential in the future that was possessed by the late Leonard Darms, former Upland High School student.

Julie Flamming, elected "girl who contributed most to the class of 1977" at Upland High School, has received a scholarship from Aerojet Electro Systems Co. She is interested in surgical nursing and will continue her studies next year at Azusa Pacific College.

Kathy Gatzke named outstanding student

The Ontario branch of Southwest Savings and Loan Association has presented the 1977 California Savings and Loan League's "Outstanding Student Award" to Kathy S. Gatzke of Montclair High School.

Miss Gatzke, a graduating senior, was honored at an awards luncheon at the Biltmore Bowl in Los Angeles on May 13. A check for $100 and an engraved medallion were presented to her by Jack A. Tweedy, assistant vice president and manager of the Ontario branch. She was recognized at Montclair High School's academic awards assembly.

Miss Gatzke is covaledictorian of her graduation class, having maintained a perfect 4.0 grade point average the past four years. She has been a member of the California Scholarship Federation for four years and has been in the Girl's Athletic Association, Montclair High School Marching Band and Girl's League.

CSEA scholarships set

Karen Lewis and Cheryl Padilla have been awarded $150 scholarships by Pomona Chapter 14, California School Employes Association (CSEA).

Each year two such awards are presented qualifying children of CSEA members.

Presentations were made at the chapter's 11th annual recognition and awards dinner held recently in Montclair.

Miss Lewis is a student at Pomona High School. She plans to attend Mt. San Antonio College and major in theater arts. She is the daughter of Richard E. Lewis of Wrightwood and Mrs. Dorothy Lewis of Pomona, an executive secretary in the Pomona school district.

Miss Padilla, a student at Garey High School, also plans to attend Mt. San Antonio College. She will major in business. Her parents are Mr. and Mrs. Robert E. Padilla. Her mother, Billie, is an instructional aide in the reading lab at Simons Junior High School.

Bill's
WE'RE AN OLD FASHIONED FAMILY MAKING OLD FASHIONED DEALS!!

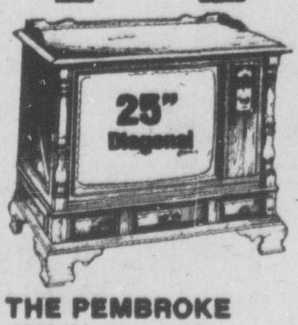

THE PEMBROKE
H2524M
An Early American styled console with casters, genuine maple veneers and select top of solid hardwood. The Pembroke also features the gallery front ends with feet of simulated maple wood.
ONLY $669.95

THE MARLOW
SH2525M REMOTE
An Early American styled console with bracket feet casters. Genuine veneers and select hardwood solids on top. A decorative gallery front with ends and feet of simulated wood in matching finish. 100% solid state chassis, with the power sentry voltage regulating system.
ONLY $789.95

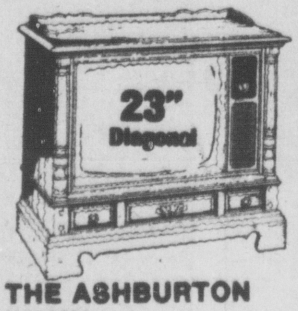

THE ASHBURTON
H2326M
An authentically styled Early American console. Wrap around gallery, and bracket foot design base. Beautifully finished in simulated maple. AFC
ONLY $599.95

ELECTRONIC VIDEO GUARD TUNING SYSTEM
No moving parts to wear out and no contact points to corrode in the tuners.

1977 ZENITH
100% SOLID STATE CHROMACOLOR II

ALL UNITS FEATURE:
- Brilliant Chromacolor Picture Tube
- 100% Solid-State Chassis
- Patented Power Sentry Voltage Regulating System
- One-Knob VHF and UHF Channel Selection
- Illuminated Channel Numbers

Bill's
FAMILY OWNED BUSINESS

BILL'S TV SPECIALITIES
1. Pomona's largest Zenith Selection
2. Big Choice of Used & Rental Sets
3. Experienced Service Personnel
4. Easy Financing Available
5. We take trades

BANKAMERICARD master charge

183 W. HOLT AVE • POMONA 622-3331

SWIMMING POOLS
BUY EARLY AND SAVE DOLLARS!!

PICK A POOL
PICK A PACKAGE
PICK A PRICE!

POOL ACCESSORY PACKAGES
PRICED FROM..... $160
Accessory Packages Include: Filter, Ladder, Surface Skimmer, Hand Skimmer, Test Kit, Vacuum Set.

12' x 36" POOL ONLY $69.88
12' x 24' x 4' HEAVY CONSTRUCTION $479
18' x 48" to 5' Deep $219
24' x 48" 6" TOP SEAT 20-MIL. LINER $549
15' x 30' - 6" TOP SEAT 20-MIL PEBBLE PRINT $795
18' x 33' - 6" TOP SEAT 20-MIL PEBBLE PRINT $895

Secard Pools
PICO RIVERA • ORANGE • VAN NUYS
SAN BERNARDINO • POMONA

4331 E. MISSION, POMONA
1 MILE WEST OF CENTRAL ACROSS FROM THE MISSION DRIVE-IN THEATRE 627-1459
SAN BERNARDINO
960 N. WATERMAN 884-4101

HOURS: DAILY 10:30-7:00 • SAT. 10:00-6:00 • SUN. 12:00-5:00

RICHARD NILA

PATTY ALVAREZ

SUSAN SALAZAR

CYNTHIA CHAVEZ

OLGA DAVILA

RICHARD VEGA

Students earn MECHA awards

Ten Pomona High School seniors have been selected to receive $100 MECHA scholarsips to assist them as they enter four-year and private colleges for 1977-78.

The scholarships are to be used to purchase books and supplies.

HELEN HERNANDEZ

The recipients are Patty Alvarez, who plans to attend Mt. San Antonio College; Cynthia Chavez, Pomona College; Olga Davila, Cal Poly Pomona; Raul Garcia, Mt. San Antonio College; Helen Hernandez, La Verne College; Connie Lopez, Cal Poly Pomona; Richard Nila, Mt. San Antonio College; Domingo Rodriguez, U.C. San Diego; Susan Salazar, Cal Poly Pomona; and Richard Vega, Whittier College.

Each recipient has been active several years in MECHA. Each has participated in community cultural fiestas in Pomona and Ontario. The MECHA float won second place in the Cinco de Mayo parade in Ontario.

Faculty adviser Mike Arredondo said these 10 students have made the MECHA Club at Pomona High School the most active the school has had for several years.

MECHA's objectives are to involve students in school activities and promote cultural exchange. MECHA sponsored a campus Chicano Culture Week during which members related contributions Mexicans have made to our society.

This was the club's main fund-raising event and helped the club raise money for the scholarships.

CONNIE LOPEZ

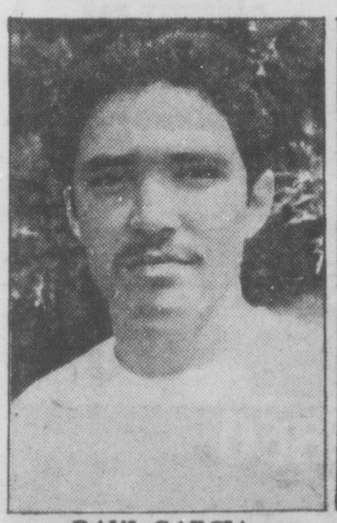
RAUL GARCIA

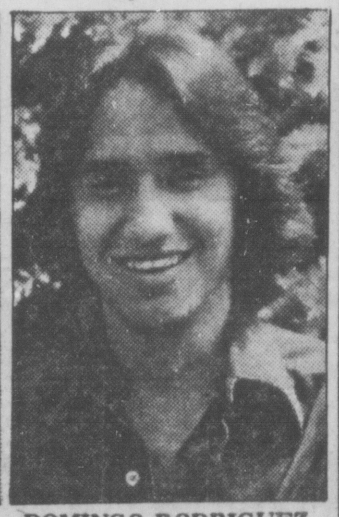
DOMINGO RODRIGUEZ

WILLOW
Skateboard
PARK

NOW OPEN!

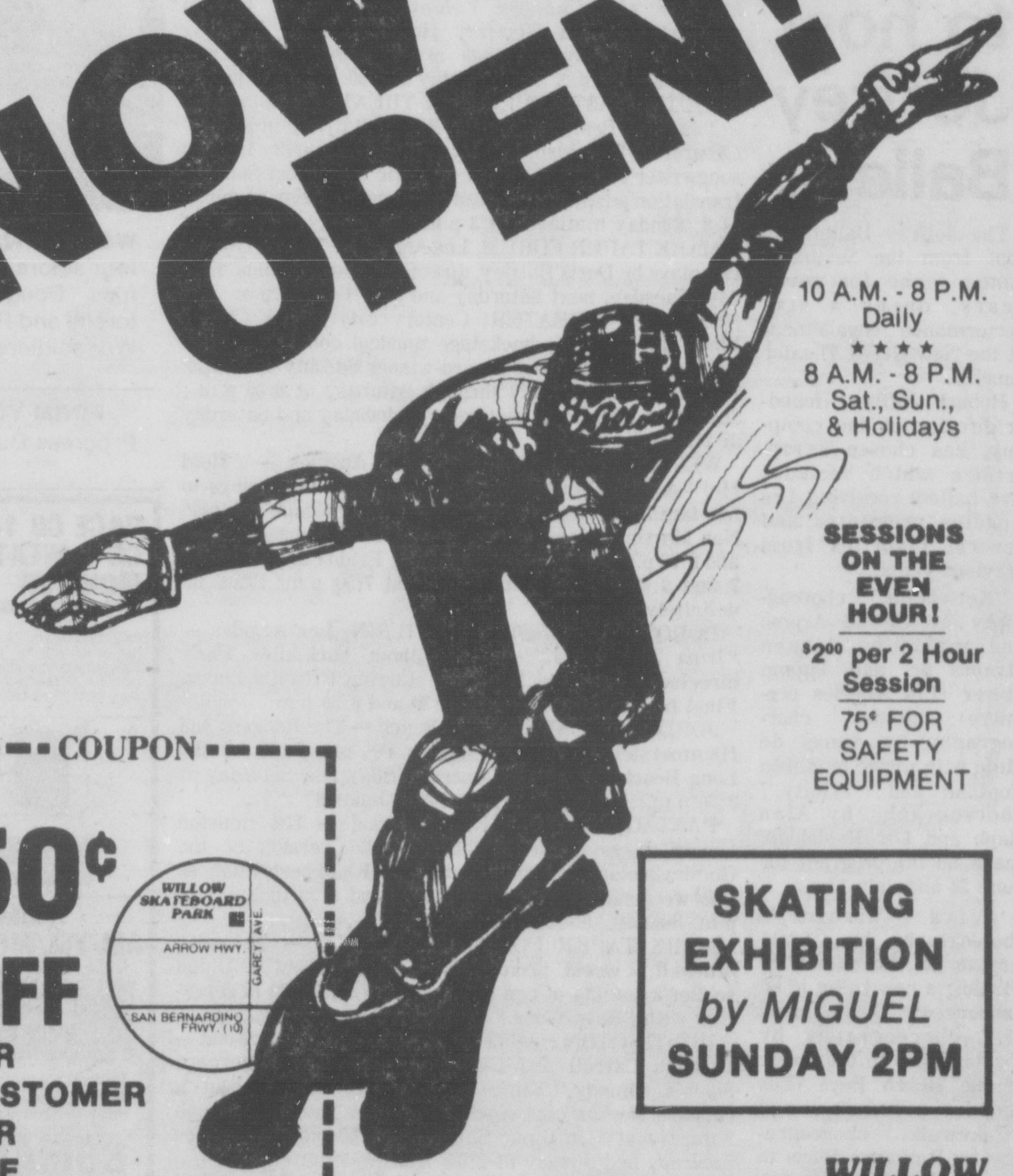

10 A.M. - 8 P.M.
Daily
★ ★ ★ ★
8 A.M. - 8 P.M.
Sat., Sun.,
& Holidays

SESSIONS ON THE EVEN HOUR!

$2.00 per 2 Hour Session

75¢ FOR SAFETY EQUIPMENT

COUPON

50¢ OFF PER CUSTOMER FOR ONE 2-HOUR SESSION

Expires
June 20

SKATING EXHIBITION
by MIGUEL
SUNDAY 2PM

WILLOW SKATEBOARD PARK
& Retail Pro Shop
2455 N. Garey Ave., Pomona, Ca.
Ph: (714) 596-2713

Entertainment

MARY MacGREGOR, whose record, "Torn Between Two Lovers," made her a star overnight, will perform in the Showcase Theater at Magic Mountain at 8 and 10 p.m. Tuesday through June 26.

IN THE VALLEY

VALLEY COMMUNITY THEATER, Pomona — The final performance of the musical "Applause" will be presented at 8:30 tonight.

GALLERY THEATER, Ontario — The musical "The Apple Tree" plays at 8 p.m. Friday and Saturday.

CLAREMONT PLAYHOUSE — Agatha Christie's mystery play "The Mousetrap" offered at 8 Friday and Saturday nights and at 3 p.m. Sundays.

CITRUS COLLEGE, Azusa — "The Journey of the Fifth Horse" will be staged in the Little Theater at 8 p.m. today, Friday and next Saturday.

GARRISON THEAER, Claremont — Pianist Carol Stewart and coloratura Jan Schmidt will give a recital in Garrison at 8 tonight.

CHAFFEY COLLEGE, Alta Loma — The Chaffey College Choral Department will present its spring concert in the Little Theater at 8 p.m. Sunday.

AND AROUND

LOS ANGELES ACTORS THEATER, Hollywood — "My Sister, My Sister," the Los Angeles premiere of a play by Ray Aranha of a black woman's attempt to expiate her guilt. Directed by David Downing. Wednesday through Saturday 8 p.m.; Sunday 2:30 and 7 p.m. Special performance Tuesday night at 8. Closes July 31.

HOLLYWOOD CENTER THEATER — "Instant Theater," theater happenings which utilize costumes, sets, lights, music and action in spontaneous expressions. Directed by Rachel Rosenthal and King Moody. Friday and Saturday nights at 8:30. Runs indefinitely.

AHMANSON THEATER, Los Angeles — The award-winning, record-breaking musical "The Wiz" is back. William F. Brown-Charlie Smalls adaptation of "The Wizard of Oz" stars Renee Harris, Ben Harney, Ken Prymus and Charles Valentino. George Faison choreographs and Geoffrey Holder directs. Tuesday through Saturday evenings at 8:30; Sunday 7 p.m.; matinees Thursday and Saturday at 2:30. Closes Sept. 10.

SOUTH COAST REPERTORY THEATER, Costa Mesa — "Jacques Brel Is Alive and Well and Living in Paris," Cabaret style presentation of the internationally famous songwriter's material from the Eric Blau-Mort Shuman translation adaptation. Tuesday through Sunday evenings at 8; Sunday matinees at 3 p.m. Ends July 30.

MARK TAPER FORUM, Los Angeles — "Bugs/Guns," two plays by Doris Baizley, directed by John Dennis. Sunday, Tuesday, next Saturday and July 1-3 at 8 p.m.

SHUBERT THEATER, Century City — "A Chorus Line," the ultimate backstage musical continues its indefinite run with Tony Award-winner Sammy Williams. Performances Tuesday through Saturday at 8:30 p.m.; Sunday at 7:30 p.m., matinees Wednesday and Saturday at 2:30 p.m.

WESTWOOD PLAYHOUSE, Los Angeles — "Hold Me!" A Jules Feiffer collage of cartoons that brings to life familiar folk and their foibles. Stars Julie Kavner, Nan Martin, Leland Palmer and others. Wednesday 2:30 and 8:30 p.m.; Thursday, 8:30 p.m.; Friday and Saturday 7 and 9:45 p.m.; Sunday 2:30 and 7:30 p.m. Runs indefinitely.

DOROTHY CHANDLER PAVILION, Los Angeles — "Irma La Douce," musical about back-alley Paris directed by Michael Kidd and starring Priscilla Lopez. Final performance today at 2:30 and 8:30 p.m.

JORDAN THEATER, Long Beach — The Rodgers and Hammerstein musical "Oklahoma!" presented by the Long Beach Civic Light Opera. Friday and Saturday at 8:30 p.m.; Sunday at 2 p.m. Ends June 26.

PANTAGES THEATER, Hollywood — The Houston Grand Opera presents this splendid version of the Gershwin classic, "Porgy and Bess." Final performances this weekend with curtain at 2:30 and 8:30 today; 7:30 p.m. Sunday.

MARK TAPER FORUM, Los Angeles — "Leander Stillwell," world premiere of a play about a Union soldier's coming of age in the Civil War. Plays in repertory with "Bugs/Guns."

HUNTINGTON HARTFORD THEATER, Hollywood — Diahann Carroll and Cleavon Little star in Bernard Slade's comedy "Same Time, Next Year," about a couple's 25-year once-a-year romance. Tuesday through Saturday at 8:30 p.m.; Sunday at 7:30 p.m.; matinees Saturday and Sunday at 2:30. Runs indefinitely.

SOLARI THEATER, Beverly Hills — John Saxon and Saundra Shotwell star in "The Tenth Man," Paddy Chayefsky's comedy-drama about a troubled girl and a dybbuk. Tuesday through Saturday eveings at 8:30; Sunday 2 and 7 p.m. Runs indefinitely.

MAGIC MOUNTAIN, Valencia — Charo performs in the Showcase Theater tonight and Sunday. The amusement park is open daily from 9 a.m. to midnight.

(Continued on page 11)

Greek to host Joffrey Ballet

The Joffrey Ballet, absent from the Southland dance scene for seven years, opens a six-performance engagement at the New Greek Theater June 28.

Robert Joffrey, founder/director of the company, has chosen a repertoire which includes five ballets receiving Los Angeles premieres and several favorites from previous visits.

"Kettentanz," choreography by Gerald Arpino and music by Johann Strauss Sr. and Jogann Mayer (Los Angeles premiere); "Rodeo," choreography by Agnes de Mille with music by Aaron Copland and "Trinity," choreography by Alan Raph and Lee Holdridge, make up the program for June 28 and July 1.

"Viva Vivaldi," choreography by Gerald Arpino to the music of Vivaldi; a new ballet to be announced; "Deuce Coupe II," choreography by Twyla Tharp to the music of the Beach Boys (Los Angeles premiere); and "Cakewalk," choreography by Ruthanna Boris to the music of Louis Moreau Gottschalk, will be danced June 29 and July 2.

Tickets for all performances are on sale at the Greek Theater box office and through all Mutual, Liberty and Ticketron outlets.

WEARY WARRIORS — These four actors, from left, Tony Papenfuss, Doug Franklin, Rick Vartorella and Randy Pelish, play Civil War soldiers in "Leander Stillwell" at the Forum of the Los Angeles Music Center through July 3. It plays in repertory with "Bugs/Guns."

FORM YOUR OWN OPINION . . . BY READING OUR "OPINION"
Progress Bulletin Opinion page appears daily featuring timely editorials, letters to the editor and special features

PACE CB 145 DELUXE CB & WEATHER MONITOR
LIST PRICE $259.95
$69.95
Fully Synthesized, 23 channel am mobile transceiver with full legal output power. Equipped with noise blanket switch • RF gain control • PA control illuminated S/R meter. Many other deluxe features.
10 ONLY

PACE CB 2300 IMPROVED & RUGGEDIZED
LIMITED SUPPLY
Public address & local hailer facility with front panel control & separate speaker jacks. Heavy silicon output & driver transistor for transmit, adjustable sensitivity. Many other excellent features.
REG. $249.95 $64.95 2 PER CUSTOMER

8 TRACK AM/FM/MPX HOME STEREO
2 DELUXE STEREO SPEAKERS
$59.95

MECCA AM/FM/MPX 8 TRACK
MODEL K - 805AF
Total distant switch, stereo indicator, light, volume control, tone control, easily installed in dash or under.

YOUR CHOICE
$59.95

CASSETTE CAR STEREO PLAYER AM/FM/FM-MPS RADIO
IN DASH
• Tone control knobs • balance control knob • manual eject • dial window • stereo indicator lamp
LIST PRICE $159.95

BOMAN Air-suspension speakers
20 OZ. MAG., 40 WATTS
$14.95

AM-FM MULTIPLEX AUDIOVOX
8 TRACK MODEL 977
$79.95

OPEN 10-7 MON.-THURS. 10-6 SAT.
STILLMAN STEREO
107 N. EUCLID AVE.
ONTARIO - 983-3373
10-7 FRI.

Entertainment
AND AROUND

(Continued from page 10)

THE FORUM, Inglewood — Mail order tickets now on sale for the Ringling Bros. and Barnum and Bailey Circus, opening July 19 and continuing through Aug. 3 at the Forum. Plays the Anaheim Convention Center, Aug. 4-15; the Long Beach Arena, Aug. 17-21.

INNER CITY CULTURAL CENTER, Los Angeles — Beah Richards in an emotional performance of "Wedding Band," Alice Childress drama about interracial love in the South during World War I. Plays in the Lodge Theater at 8 p.m. Friday through Sunday. Ends July 3.

OXFORD THEATER, Los Angeles — "The Sistuhs," Los Angeles Actors Theater production of Saundra Sharp's play about the dreams and schemes of black women from girlhood to grandmother. Friday and Saturday at 8 p.m.; Sunday at 2:30 and 7 p.m. Closes July 10.

EBONY SHOWCASE THEATER, Los Angeles — "Norman, Is That You?" the Ron Clark-Sam Bobrick comedy about a middle-class father who discovers his son is a homosexual. Plays the mini-stage at 8:30 p.m. Friday and Saturday. Runs indefinitely.

HOLLYWOOD BOWL — A July 4th fireworks family picnic concert with Big Bird os Sesame Street. Features Sidney Harth and the Los Angeles Philharmonic in a 7:30 p.m. program featuring the works of Copland, Gould, Grofe, Mussorgsky and others.

THE GREEK THEATER, Los Angeles — Mime Marcel Marceau in six performances only at 8:30 p.m. Tuesday through June 26. The Joffrey Ballet makes its first Los Angeles appearance in seven years, June 28-July 3.

DOROTHY CHANDLER PAVILION, Los Angeles — Debbie Reynolds opens in Irving Berlin's "Annie Get Your Gun" Tuesday and continues through Aug. 6. Tuesday through Saturday evenings at 8:30; Sunday at 7:30; matinees Wednesday and Saturday at 2:30 p.m.

PANTAGES THEATER, Hollywood — The Broadway hit "Grease," a musical trip back to the 1950s, opens June 28 and continues through July 31. Tuesday through Saturday evenings at 8:30; Sunday at 7:30; matinees Saturday and Sunday 2:30.

SANTA ANA BOWL — A country music concert starring Johnny Rodriguez and Margo Smith Sunday at 7:30 p.m.

THE FORUM, Inglewood — Crosby, Stills and Nash in concert June 28 and 29.

ANAHEIM STADIUM — Alice Cooper in concert with guests The Kinks, The Tubes, Nazareth, Sha Na Na and Flo and Eddie Sunday at 1 p.m. . . . Peter Frampton, Foghat and J. Geils Band in concert, also Dickey Betts and Great Southern. July 6 at 3 p.m.

POMONA HEALTH FOODS
1625 Indian Hill Blvd.
Phone 626-6277

Loves BARBECUE COCKTAILS LOVES
Wood Pit Barbecue
Foothill & Garey, Pomona

Appearing Nitely
"SQUEEZE PLAY"
HAPPY HOUR
4 to 7 Daily
Free Hors d'Oeuvres
PAPA BILL'S
1489 E. Holt • Pomona

Montclair 1
4377 Holt Blvd. 624-9696
"FREAKY FRIDAY"
THURS. 6:30, 10:00
FRI-TUES. 12:30, 4:00
7:30, 10:50
"BUS"
THURS. 8:15
FRI.-TUES. 2:15, 5:45
9:15

Montclair 2
4377 Holt Blvd. 624-9696
"SLAP SHOT"
THURS. 8:05
FRI.-TUES. 3:45, 8:05
"2 MIN. WARNING"
THURS. 6:00, 10:15
FRI-TUES. 1:45, 6:00,
10:15

Montclair 3
4377 Holt Blvd. 624-9696
"HUSTLE"
7:00
"BLACK SUNDAY"
9:00
STARTS FRIDAY
JUNE 17th
"THE HERETIC"
Daily 1:30, 3:40, & 5:50
8:00, 10:10

GRANADA
303 N. EUCLID, ONT. 983-4710
75¢ ALL SEATS ALL TIMES
"FROM NOON TILL THREE"
Eves: 7:00
Fri. & Sat. 7:00 & 10:40
—PLUS—
"PINK PANTHER STRIKES AGAIN"
Eves: 8:50

126 E. "C" ST., ONTARIO
THE GALLERY THEATRE
PRESENTS
"APPLE TREE"
STARRING
DWANE THOMAS
MARK & JEANNE SHIPLEY
MUSICAL COMEDY
FRI. & SAT.
8 P.M.
FOR RESERVATIONS
GROUP RATES 982-5357

FOX
114 W. 3rd • Pomona • 623-3643
Matinee Daily $1.00 till 2 PM
Winner
Loser
Lover
Loudmouth
...THE MAN
MUHAMMAD ALI in THE GREATEST
PG
1:00
4:30
8:10
plus
Charles Bronson
"HARD TIMES"
2:45 6:30 10:00

MIDNIGHT
FRIDAY & SATURDAY
"PUBLIC ENEMY"
James Cagney
Jean Harlow
1931 Movie Tone News Reel
KRAZY KAT KARTOON
The Benson & Hedges 100
100 OF THE GREATEST MOVIE CLASSICS
ADMISSION 100 CENTS
MANN THEATRES
FOX COVINA 332-0050
211 N. Azusa

SUNDAY IS CHICKEN DAY AT O'REILLY'S
• Broasted Chicken
• Baked potato or Fries
• Salad
• Roll & Butter
1.89
1051 W. HOLT
ONTARIO
984-3660
O'REILLY'S BUFFET BURGER

DRIVE IN
THEATRE GUIDE
BOX OFFICE OPEN 7 - SHOW AT DUSK

MISSION
Drive-In Theatre
Pomona • 629-0511
Mission At Ramona
THE DEEP
-ALSO-
FUN W/DICK-JANE

MISSION
Drive-In Theatre
Pomona • 628-0511
Mission At Ramona
IS IT THE DEVIL?
THE CAR
A UNIVERSAL PICTURE
TECHNICOLOR® PANAVISION®
PG
-AND-
"CRASH"

MISSION
Drive-In Theatre
Pomona • 628-0511
WHAT DOES SHE REMEMBER?
EXORCIST II
THE HERETIC
-PLUS-
"IT'S ALIVE."

MISSION
Drive-In Theatre
Pomona • 628-0511
"Uproarious as well as irreverent..."
-Bob Thomas, ASSOCIATED PRESS
PAUL NEWMAN IN
SLAP SHOT
CERTAIN LANGUAGE MAY BE TOO STRONG FOR CHILDREN
A UNIVERSAL PICTURE • TECHNICOLOR® R
-AND-
2 MIN. WARNING

VALLEY
Drive-In Theatre
Montclair • 626-7511
Holt At Central
OPEN 7:00 SHOW DUSK
2.50 PER CARLOAD
★★ ALWAYS ★★
A TRIPLE FEATURE
"CRY RAPE"
JACKSON COUNTY JAIL
WEEKEND WITH THE BABYSITTER

BARGAIN MATS. EVERY DAY 'TIL 2:30 P.M. - $1.50
NO PASSES
12:15, 2:15, 5:05
7:30, 9:45
MONTCLAIR PLAZA
Cinema I & II
4955 SO. PLAZA LANE MONTCLAIR
SAN BERNARDINO FWY. at MONTE VISTA
1:00, 4:00, 7:10, 10:10
THE ROMANCE OF PASSION AND POWER
THE DEEP
ROBERT SHAW
JACQUELINE BISSET
NICK NOLTE
ELI WALLACH
LOUIS GOSSETT
Based on the Novel by Peter Benchley
The Other Side of Midnight
SUSAN SARANDON
GENERAL CINEMA THEATRES

GROVE
UPLAND
276 E. 9th St. 982-1342
IS IT A PHANTOM, A DEMON, OR THE DEVIL HIMSELF?
THE CAR
A UNIVERSAL PICTURE
TECHNICOLOR® PANAVISION®
PG
DAILY 1:00, 4:30, 8:00
"BUGSY MALONE" 'G'
DAILY 2:45, 6:15, 9:45

CANYON
CANYON SHOPPING CENTER
Bonita Ave. SAN DIMAS 599-2346
ACADEMY AWARD WINNER
ROCKY
PG
DAILY
1:00, 4:45, 8:30
GEORGE C. SCOTT IN
"BANK SHOW" 'PG'
DAILY 3:10, 6:55, 10:40

MANN THEATRES
BACK AGAIN!
"Young Frankenstein"
with Mel Brooks
—plus—
"Take the Money & Run"
with Woody Allen
Swap Meet Every Sun. AM
Open 7:45
Show at dusk.
Mt. Baldy Drive-In

WINNER! BEST PICTURE OF THE YEAR!
ROCKY
Held Over
Weeknites 8:50 only
Sat & Sun 1:45, 5:35, 9:10
plus
CHARLES BRONSON
JAMES COBURN
A LAWRENCE GORDON Production
HARD TIMES
Weeknites 7:15
Sat & Sun 4:00, 7:40
VILLAGE
231 W. BONITA CLAREMONT 624-2612

5050 arrow hwy montclair

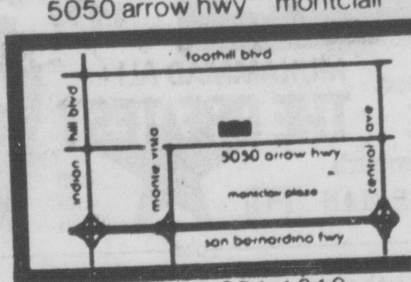

714 621-1618

2435 chapman ave fullerton

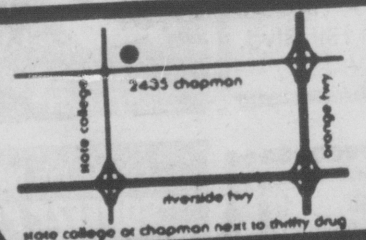

714 871-0331

TREE HOUSE FURNITURE

factory direct savings

SOLID WOOD FURNITURE

ALL TREE HOUSE FURNITURE IS CRAFTED FROM 100% SOLID PONDEROSA PINE. There are no plastic veneers, particle board or any other wood substitues.

BUY DIRECT FROM THE MANUFACTURER

TREE HOUSE FURNITURE IS AVAILABLE ONLY AT TREE HOUSE SHOWROOMS. There is no middleman -- the savings are direct and substantial!

Bookcase
75x33x12
74.95

Solid Wood Furniture Buy direct from Manufacturer.

32x33x12
49.95

Natural Living Group

Includes loveseat, chair, end and coffee tables

Sale Price
$319.95

(Reg. Price $349.95)
Room Divider $99.95

PRE SUMMER CLEARANCE

75x33x16 **99.95** ea.

Room Divider

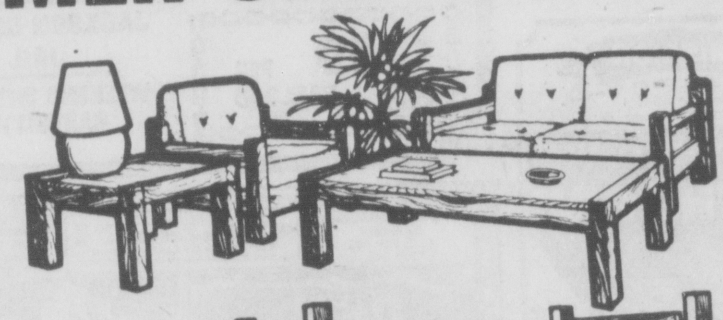

Sierra Living
Chair 149.95
Loveseat 189.95
End Table 54.95
Coffee table $57.95

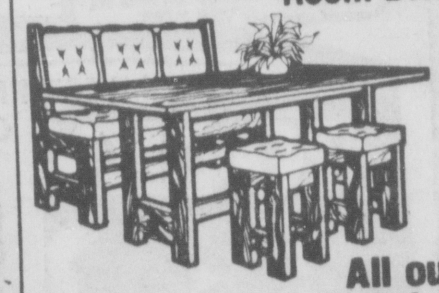

Breakfast Set
$214.95
(reg price $235.00)

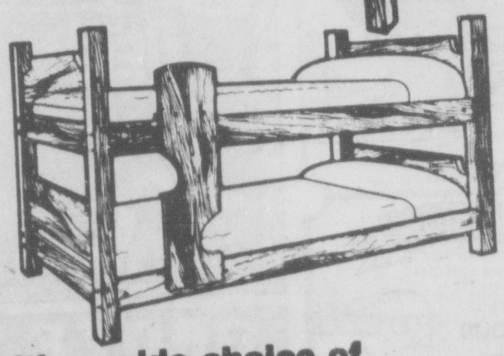

Bunk Beds

Solid Ponderosa Pine includes frame, ladder, side rails, and slats

189.95

All our furniture comes with a wide choice of fabrics and has a beautiful hand rubbed finish.

TREE HOUSE

All X rays called 'health hazard'

WASHINGTON (AP) — A statistical expert for a leading cancer institute told a Senate committee Friday that even low dosages of X rays are a health hazard.

Irwin D. J. Bross, director of biostatistics at the Roswell Park Memorial Institute in Buffalo, N.Y., said new findings done by his team and others indicate that dangers of low level radiation are "far worse" than anyone expected.

He said the small dosages, as well as larger amounts of X rays can result in possible cancers or birth defects.

"Millions of Americans have been exposed to diagnostic X ray which have sometimes done serious harm, but we cannot do much about this now except to wait a few years and hope to catch the leukemia or cancer early," said Bross.

Bross estimated that of the 15 million Americans who get X-rayed each year, about 10 million get an unnecessary exposure.

He figured that only about half a million — or only one patient in 30 — get X rays for very serious conditions where, for instance, the exposure might save their lives.

Bross, testifying at the Senate Commerce Committee's hearings on radiation and health, said too many physicians practice "defensive medicine" and order unnecessary laboratory tests or X rays in case of a malpractice suit.

Additionally, he said, X rays are given out of sheer habit as well as the "persistence of antiquated motions about annual examinations for tuberculosis and other diseases." In many other cases, said Bross, patients are unable to get possession of their own X rays when they change doctors, and therefore get a new set.

But, basically the root of the problem is money, Bross told the committee.

"These X rays are ordered routinely because they will be paid for by third-party insurers just as routinely. If they weren't paid for," he said, "they would not be given."

Bross recommended that a certificate of necessity signed by two physicians should be required before there can be any third party payment for X ray.

Mitchell, Haldeman final appeal issued

WASHINGTON (AP) — A purported "news leak" over closed Supreme Court deliberations requires that the court review the appeals of Watergate cover-up defendants John Mitchell and H.R. Haldeman, attorneys for the two men said Friday.

In their last effort to save Mitchell and Haldeman from long prison stays set to begin next week, their attorneys were to ask the Supreme Court to reconsider its May 23 decision not to hear the cover-up appeals, according to a text of the appeal obtained by The Associated Press.

Mitchell and Haldeman are to report to federal prisons next Wednesday.

"Petitioners assert that such a breach of this court's secrecy has deprived them of due process and equal protection ...." the petition for a rehearing said.

Progress Bulletin

PRIZE-WINNING NEWSPAPER OF THE CALIFORNIA NEWSPAPER PUBLISHERS ASSOCIATION

Volume 93 Number 139 POMONA, CALIFORNIA, SATURDAY, JUNE 18, 1977 4 Sections Price 15¢ Per Copy Carrier Delivered, $3.60 Per Month

House move to cut off U.S. abortion money cheered by right-to-life group

CHICAGO (AP) — Claiming a major victory for their cause, delegates to the National Right to Life Committee convention broke into wild cheers Friday after the U.S. House of Representatives voted to cut off federal money to pay for abortions.

Dr. Carolyn Gerster, who interrupted a morning session to announce the news from Washington, said the reaction was "relief, exuberance and unbridled joy. I've never seen such joy."

Pro-life advocates are "very, very hopeful the Senate will approve the same passage," she said. "We knew that groups like Zero Population Growth and Planned Parenthood were calling out all their forces to get rid of the abortion-prohibitive language in the bill."

The 201-155 vote favoring the abortion restrictions is "regarded as a major turning point because it was a test between the two forces," said Dr. Gerster, re-elected Thursday as chairman of the board.

The Scottsdale, Ariz. internist described the movement as "a sleeping giant. We simply have not realized our own strength."

Earlier, the group's president described the vote as an example of the growing political effectiveness of Right to Life organizations.

A major theme of the three-day convention, attended by about 3,000 delegates, is a call to political action, Dr. Mildred F. Jefferson said. "We have reached the crisis point, where either we gain political effectiveness ... or we break up, as other movements have done," she said in an interview.

Estimating that as many as 11 million Americans support the pro-life cause, she said the group's No. 1 priority is to "coalesce and channel the direction of the movement to bring about ratification of the 'Human Life Amendment.'"

The proposed constitutional amendment would outlaw abortions except those required to save the life of the mother.

To achieve that goal, she said, "we must become fund raisers and precinct captains, work in political campaigns, get into the party structure and influence national platforms."

Pointing out that it has been four years since the U.S. Supreme Court ruling that allows abortions, she noted that "we've wasted too much time already."

"All the Supreme Court did was to draw a curtain around the first 12 weeks of pregnancy," she said. "This has resulted in millions of atrocities, the killing of unborn babies."

She claimed the pro-life movement gains strength "with every adverse legal decision that strikes down the right for life, which is the most basic human right of all. They (abortion rights' advocates) do not have the numbers we do. Their gains have been achieved with behind-the-scenes maneuvering."

Dr. Jefferson, a Boston surgeon, was re-elected by acclamation at the convention's opening session Thursday.

Seminars at the fifth annual gathering have spanned a broad range of issues, including such topics as euthanasia and the enactment of so-called "living will" bills in more than half the states. Still, the anti-abortion theme has dominated most discussions.

Associated Press

RESCUE DRAMA

Chin Goon, 92, stands on a fourth-floor ledge of a building in Boston's Chinatown section Friday as fireman Robert Markey, 51, moves cautiously to persuade her not to jump. Moments later Markey pulled her to safety. Photo by Stanley Forman of The Boston Herald American.

'A tap on the wrist'—promotion O.K.

Outspoken general 'rebuked'

WASHINGTON (AP) — Army officials rebuked a three-star general Friday night for his unauthorized warning that the United States might wind up in the middle of a Soviet-Chinese war, but took no action to block his pending promotion or scheduled new assignment.

Lt. Gen. Donn A. Starry, who arrived from Germany earlier in the day, spent 30 minutes on the carpet before Army Secretary Clifford Alexander and Army Chief of Staff Bernard W. Rogers at the Pentagon.

Their response was seen as a small tap on the wrist.

After the meeting, Alexander and Rogers issued a statement saying they had reminded Starry of the need to clear speeches before delivery, and "we expressed our mutual concern that he had failed to do so."

Starry, 52, the second general to get into hot water within a month for speaking out of line, was not observed by reporters going in or going out of the building.

Arriving at John F. Kennedy Airport in New York earlier Friday, Starry told reporters only:

"I have just arrived in the United States en route to my new assignment. I have been ordered to Washington to discuss my speech with the secretary of the Army and the Army chief of staff. Thank you very much."

The general's nomination for a fourth star has been blocked on Capital Hill at the request of Sen. Gary Hart, D-Colo., until members of the Senate Armed Services Committee have a chance to read the controversial speech the general made.

Weather

Sunny and warm through Sunday. Highs both days near 80 with an overnight low of 60. Sunset tonight 8:05 p.m., sunrise Sunday 5:39 a.m.

Energy tax cut in half, then passed

WASHINGTON (AP) — The biggest energy-saving tax in President Carter's program was sliced in half and then approved Friday by the House Ways and Means Committee.

Committee technicians contended that despite the cutback in the tax on the industrial use of oil and natural gas, the panel's plan would save almost as much energy as the President's version.

The committee approved the tax on a 19-1 vote but delayed until next week a decision on how to get most of the money back to industries and utilities to help them pay for converting their oil-and gas-burning facilities to coal power.

The Carter administration estimates the President's version of the tax and rebate would save the equivalent of 3.3 million barrels of oil daily by 1985. The entire energy program outlined by Carter in April would save an estimated 4.5 million barrels. Current U.S. usage is 17.4 million barrels per day.

The tax imposed in the committee bill would be essentially the same as under Carter's program, especially when fully effective in 1985. But the key difference is that the committee's tax would apply to considerably fewer industries and utilities than would the President's.

For Florida killer

Supreme Court lets death penalty stand

WASHINGTON (AP) — The Supreme Court left undisturbed Friday the death sentence given a Florida man convicted of torturing and slaying two of his children even though Florida did not have a valid capital punishment law when he committed the crimes.

The court said Florida may send Ernest John Dobbert of Jacksonville to the electric chair.

In a 6-3 vote, the justices rejected Dobbert's claims that his sentence represented an "ex post facto" application of a constitutionally valid death penalty law the Florida Legislature passed Dec. 8, 1972.

In the Florida case, the court's majority ruled that Dobbert knew when he committed the murders that he could face execution.

Dobbert, now a Florida death row inmate, was convicted of killing his 9-year-old daughter Kelly Ann in late 1971 or early 1972 and his son Ryder Scott in early 1972.

At that time, Florida had a death penalty law on its books but it was struck down when the Supreme Court ruled on June 22, 1972 that all states' death penalty laws as then applied were unconstitutional.

Florida moved swiftly to draft a new death penalty law, and did so later that year. The Supreme Court last July upheld the law as constitutional.

Dobbert, who stood trial in 1974, was tried and sentenced under the new law. His trial jury voted 10 to 2 to give Dobbert life in prison but the trial judge, enpowered under the Florida law to disregard the jury's recommendation, imposed the death sentence. The state Supreme Court upheld the judge's action.

Winds wreck store; 8 die

RIO DE JANEIRO, Brazil (AP) — Strong winds collapsed the 100-year-old central market building in Aracaju Friday. City officials said eight persons were crushed to death and more than 100 were injured.

They said the accident occurred in the morning when the market was filled with shoppers.

Aracaju is the capital of the northeastern state of Sergipe.

Tuesday night meeting

Expo 81 multi-million dollar funding plan may be unveiled

By MAE TATE
PB Staff Writer

Expo 81 representatives may unveil the details of a multi-million dollar revenue bond Tuesday night that would take care of all funding requirements for the proposed international exposition at Ontario Motor Speedway.

Jerry Clemans, public relations director for Expo 81 Corp., reported Friday that exposition representatives will attend the Ontario City Council meeting scheduled for 7 p.m. The discussion is set near the end of a nine-page agenda.

Clemans stated was a special meeting held last Monday to brief representatives of all parties concerned with the financing arrangements for Expo 81 on the details of the bond issue. Among those attending were representatives of the Bank of America which serves as trustee for the present OMS bondholders; the U.S. Department of Commerce; the City of Ontario and Ontario Motor Speedway; and Expo 81 legal counsel.

Clemans explained that about three weeks ago, Expo 81 Corp. hired the firm of Bear, Stearns and Co. of New York City as the investment banking organization for Expo 81 and the international firm of Touche Ross and Co. as financial management and accounting team.

These firms were "hired in order to structure a multi-million dollar municipal type bond issue," Clemans said. "We agreed that the master or umbrella financing would be best handled by this. It is a revenue tax exempt bond issue with no underwriting or guarantee required by any governmental agency.

"In other words, no tax dollars are committed or required to guarantee this, as opposed to a general obligation type bond.

"This will be paid only through revenue from the fair. No taxpayers' dollars are involved," Clemans asserted.

The Expo 81 Corp. board of directors, in a special meeting Thursday night, approved the particulars of the financing plan; but Clemans said no exact dollar figures on the size of the bond have been determined as yet.

Representatives of the Commerce Department and Bank of America have indicated favorable opinions on the bond, he added. The Commerce

(Please turn to Page 2, Col. 3)

INSIDE TODAY

SUMMER MEANS RECREATION on a stepped-up basis in valley cities. Montclair and Upland recreation officials have announced their full programs . . . page 3.

THE HISTORICAL MUSEUM sits on a hill in Long Beach, overlooking the Pacific and seeming more like a park than the working ranch it was built to be 171 years ago . . . Scan cover story.

Astrographs	2
Churches	6-7
Classified Ads	13-22
Comics	12
Crossword Puzzle	2
Obituary	2
Sports	9-11
Teen Scope	Scan 8-9
Television	11

Police kill 6, jail 278 in S. Africa race riots

JOHANNESBURG, South Africa (AP) — Police shot six blacks dead and arrested 278 Friday in two segregated black townships 500 miles southwest of Johannesburg. The death toll climbed to nine from two days of arson, looting and rock throwing, authorities said.

Thirty-three persons were wounded in confrontations with police and an estimated $1.5 million damage was done to government buildings, schools and other property in Kwanobuhle and Kabah, black townships outside the white city of Uitenhage in the southern Cape area.

Twenty-nine blacks were reported injured, most from gunshots, throughout South Africa as a result of confrontations with police Thursday and Friday. No nationwide figures were available on arrests. Most the black townships were reported quiet Friday.

Police used tear gas to quell rock throwing youths in Soweto, the country's largest black township 10 miles southwest of Johannesburg.

The violence coincided with the first anniversary of the bloody Soweto riots, which began June 16 and resulted in months of racial upheaval that claimed 600 lives.

The violence in the southern townships began with rockthrowing in Kabah on Thursday. Late-night looting and arson followed and spread to nearby Kwanobuhle. Initial targets were government buildings and other symbols of authority, but it was not known what triggered the rioting.

Police Brig. P.J. Hugo said officers shot and killed five rioters who had repeatedly tried to loot a liquor store in Kwanobuhle. One rioter was fatally wounded in Kabah early Friday and two alleged looters were found burned to death in a gutted store after a fire Thursday night.

Police said a ninth rioter died under unknown circumstances.

A total of 40,000 blacks live in the two townships and many work in the auto centers of Uitenhage and Port Elizabeth.

Police said rioters set fire to Kabah township's six schools, two liquor stores, a beer hall, workshop, funeral parlor, community center, several stores and cars.

Hugo said the arrests came Friday afternoon during a massive police swoop to quell the violence in Kwanobuhle. Hugo is division police commander in Port Elizabeth, where extensive rioting occurred last year, and was placed in charge of riot control in the townships about 20 miles inland.

ACROSS

1 Newts
5 Engage in winter sport
8 Squeezes out
12 Ancient kingdom on Persian Gulf
13 Of course
14 Smooch
15 Frilly trimming
16 Depression initials
17 One-tenth (prefix)
18 Greek colonnade
19 Glazed
21 Doctor's helper (abbr.)
23 With (Lat.)
24 Hairy
29 Fiber plant
33 Second person
34 Birthmarks
36 Motion picture
37 Stint
39 Emerald Isle
41 Month (abbr.)
42 School composition
44 Burglary
46 Gun an engine
48 Peach state (abbr.)
49 Making of necklaces
54 Squeezed out
58 Actress Lanchester
59 Of God (Lat.)
60 Lock away
61 Moslem prince
62 Sunflower state (abbr.)
63 Toward shelter
64 Meander
65 Copy
66 Rip

DOWN

1 Electric fish
2 Piece of stage scenery
3 Mexican sandwich
4 Blurs
5 "Auld Lang ——"
6 Celtic peasant
7 Hebrew patriarch
8 Confined to a locality
9 Ship part
10 Behold (Lat.)
11 Slip sideways
20 Genus of rodents
22 Religious sister
24 Jekyll's opposite
25 Notes of debt
26 Trenches
27 Pipe fitting
28 Bad
30 Without (Lat.)
31 Author unknown (abbr.)
32 Impose a tax
35 George Gershwin's brother
38 End of a spar
40 Unit of work
43 Evergreen tree
45 Roman leader
47 Martini ingredient
49 Malt beverage
50 Patron saint of sailors
51 Huge continent
52 Gather
53 Cattle (arch.)
55 Type of cabbage
56 Smooth
57 Proof of ownership

Answer to Previous Puzzle

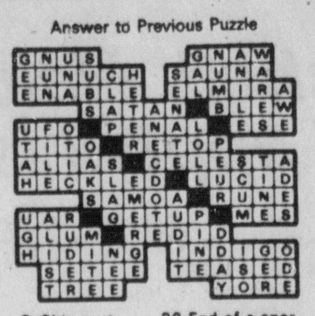

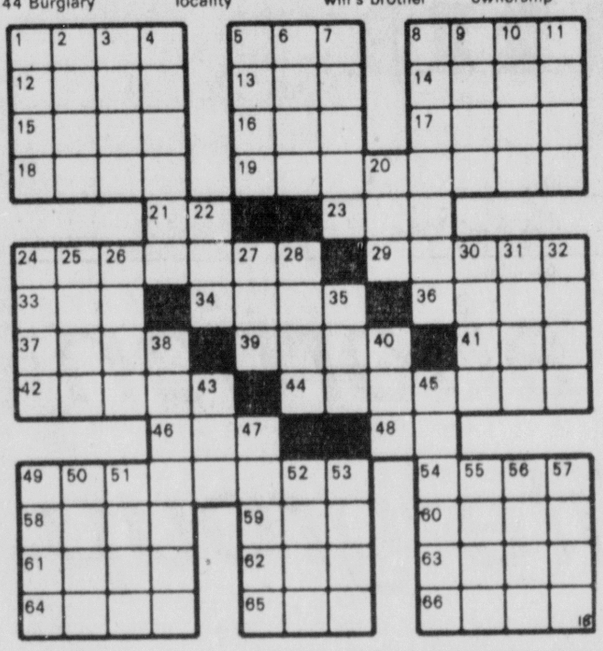

Raps manufacturers for slow safety measures

Auto workers finally back air bags

DETROIT (AP) — The United Auto Workers union ended a long silence on air bags Friday by announcing its support of the safety devices and goading automakers for foot-dragging on safety matters.

UAW President Douglas A. Fraser said he has urged Transportation Secretary Brock Adams to require that new cars be equipped with a passive restraint system — either air bags or safety belts that automatically buckle around an occupant.

Adams has promised to decide by July 1 whether to require air bags, as the insurance industry wants, or keep current belt systems and enact a mandatory belt use law, as the auto industry is seeking.

"I think the evidence is simply overwhelming that a passive restraint system would save thousands of lives," said Fraser, noting one government study which concluded air bags could save 9,000 lives a year.

"... This matter has been under study for 10 years now and I think it's about time to come to a decision," he said.

"Time after time, the auto industry has dragged its feet on safety issues until forced to act by the government and the American people," added Fraser, who succeeded Leonard Woodcock as president of the union just one month ago.

The UAW's stance directly opposes that of the auto industry.

Recently, the union and industry have agreed on several major policy issues. Both lobbied for delays in implementing tougher auto pollution standards and against key elements of President Carter's energy plan — including the tax on gas-guzzling cars, rebates on fuel efficient models and standby gasoline tax increase.

Detroit has argued that air bags are not as effective as shoulder-lap belts and are substantially more expensive.

But air bag advocates say studies show less than a quarter of the driving public bothers to buckle seat belts.

Automakers say air bags could add up to $300 to the price of a new car. But government studies indicate the price could be less than $100, and consumer advocate Ralph Nader has said they could be mass-produced for as little as $50 apiece.

Air bags are "passive" restraint systems because the occupant does not have to do anything, such as buckling up, to be protected.

A Chrysler Corp. executive said Friday he was "amazed the UAW is promoting use of a second-best system for saving lives."

Chrysler Vice President Sidney Terry noted a government study showing that present belt systems are 50 per cent more effective in preventing serious injury than air bags.

"If everybody used safety belts in all cars now, 19,000 lives would be saved each year, several times more than air bags would ever save," said Terry.

Toth arrives in London

LONDON (AP) — Los Angeles Times correspondent Robert C. Toth arrived Friday night from Moscow after prolonged interrogation by Soviet secret police about articles he had written and his contacts with Soviet dissidents.

Toth, appearing tired after more than 12 hours of questioning over the past several days, told airport reporters he thought the motive behind his grilling was that "they wanted to scare a lot of correspondents and dissidents."

Toth, 48, was questioned several times in Moscow's Lefortovo prison. He said: "I am sure if the White House and State Department hadn't come out as strongly as they did, I'd still be in the pokey."

Toth was referring to a series of strong U.S. protests over his interrogations.

Asked if he had been physically mistreated during his sessions in the prison, Toth said he had not. He added, "Psychologically it was very wearing to know that you had to go back day after day, session after session."

Toth said he thought the questioning of him was particularly aimed at Anatoly Shcharansky, a Jewish activist and a prominent dissident who is being held and apparently will be charged with treason.

Toth knew Shcharansky well.

"By their (the Soviets') definition treason is almost anything that makes anyone think less of the Soviet Union," Toth said. "If you say they have dirty streets it could be considered damaging to the state and therefore treasonable."

Asked if at any time he feared he might be imprisoned, Toth said, "I thought there was a significant chance that I would be locked up, but I did not think it was a probability."

The correspondent, who served about three years in Moscow, was accompanied by his wife, Paula, and their children John, 7; Jennifer, 9, and Jessica, 13.

Asked how it felt to be out of the Soviet Union, Toth said, "Fine" and added with a smile, "My eldest daughter said, 'You can't believe it — they have clean toilets here.'"

Toth had been on the point of leaving the Soviet Union anyway, at the end of his assignment, but earlier this week was told by authorities he would have to remain until they had finished their investigations of him. Later they said he was free to leave as scheduled.

The Toths plan to stay in London until Sunday, when they will fly to Los Angeles.

Upland man wounded by 100 shotgun pellets

An Upland man was in satisfactory condition Friday night after being shot with a shotgun early in the day at a Cucamonga building site.

Humberto Ernest Cordero, 26, was shot one time in the back and had more than 100 shotgun pellets removed from his buttocks and lower back. He was admitted to San Antonio Community Hospital in Upland.

Sheriff's deputies arrested Robert Martinez, 24, of 8772 Sierra Madre, Cucamonga, and charged him with attempted murder following the incident.

Deputies said Martinez and Cordero, who was being employed by Martinez, became involved in a dispute on Club House Drive in Cucamonga at about 4:30 a.m.

They said Martinez was reportedly upset over personal problems and shot Cordero after the argument.

Six accused of soliciting

Six women arrested early Friday at an Ontario truck stop were accused of prostitution

Police said the suspects were arrested individually after undercover officers posing as truck drivers were solicited.

Booked at the sheriff's jail in Ontario were Rosemary Irene Burrows, 26, Riverside; Debra Ann Sanders, 28, San Bernardino; Julie Slosky, 18, Hollywood; Betty Hale, 21, Riverside; Judy Dawsey, 25, Riverside; and Donna Thompson, 19, San Bernardino.

Bail was set at $500 for each suspect. All said they were unemployed. The truck stop is located on Milliken Avenue.

Expo funding plan to be told

(Continued from Page 1)

Department's acceptance of the plan is contingent upon meeting all deadlines set by the federal government for completion of other plans for the fair. If those deadlines are not met, Clemans stated, "Ontario and Los Angeles will not have a world exposition. This is, in other words, the final proposition.

"Expo 81 doesn't have time, because of the government deadline, to delay any further. We must reach agreement along these lines or there will not be an exposition. There isn't time left to continue the debate."

This revenue bond plan does not replace any of the existing financial programs, Clemans observed; for example, the $30 to $60 million in construction financing from International Planners and Developers, a consortium of construction companies.

The bond, he said, would "provide us with the master or umbrella financing which will absorb or retire these other interim plans."

The public relations director also reported that there has been a change in the means of acquiring the speedway site. Rather than purchasing the existing speedway bonds "we propose to lease the site for the period between now and 1982 and pay the existing bondholders a substantial sum of money for the lease," Clemans said.

Pointing out that OMS is now in default some $30 million, Clemans said that if the Bank of America forecloses on the site, "everybody to a large extent would lose something. The city would lose its $7 million reversionary rights and the speedway bonds would be valueless except what can be auctioned off.

"The lease would give everybody a substantial sum of money," he said, "and at the end of the fair the bondholders would have received all the money from rent and still have an existing lien on the track plus improvements."

The revenue bond issue would require approval of the state Legislature, not citizens. Clemans said it hasn't been decided who will introduce the issue into the state Legislature.

"There's a lot of guessing going on. And it's just guessing, nothing else. A decision will be reached within the next two weeks," Clemans said.

"The timing of the introduction of this is not necessarily a key factor. Whether it's introduced now or after the legislature is convened in August doesn't make much difference as long as it's in the hopper," he said.

Sam Crowe, attorney for the City of Ontario and the OMS board, will meet with both the City Council and speedway board Monday in legal session to discuss the legalities and language of the revenue bond and its effects upon the city

Astrographs

By Bernice Bede Osol
For Sunday, June 19, 1977
Your Birthday, June 19, 1977

Your desire for travel may be gratified this year. You could take many short and pleasurable trips.

GEMINI (May 21-June 20) Should you attempt a do-it-yourself project today, be extra careful if power tools are needed. Your attention is too easily distracted. To find out more about yourself send for your copy of Astro-Graph Letter. Mail 50 cents for each and a long, self-addressed, stamped envelope to Astro-Graph, P.O. Box 489, Radio City Station. N.Y. 10019. Be sure to specify your birth sign.

CANCER (June 21-July 22) Treat the dollars in your purse with respect today. You're a mite too footloose and fancy-free with expenditures.

LEO (July 23-Aug. 22) You have a way of bringing things up at home today that others in the family might find annoying. A little tact could save a lot of tears.

VIRGO (Aug. 23-Sept. 22) Although you'll pledge others to keep confidential things you've told them, if word leaks out today it's likely you're the one who pierced the dike.

LIBRA (Sept. 23-Oct. 23) Having too good a time today may carry an expensive price tag, both in bucks and a sorry morning after.

SCORPIO (Oct. 24-Nov. 22) Don't do anything erratic today that could cause those who hold you in high esteem to have doubts about the kind of person you are.

SAGITTARIUS (Nov. 23-Dec. 21) Usually your hunches are well worth acting upon, but today they may only lead you down a dead-end street. Logic is a better substitute.

CAPRICORN (Dec. 22-Jan. 19) Unfortunately this could be one of those days when you're better off doing business with strangers rather than friends. Shop around a little.

AQUARIUS (Jan. 20-Feb. 19) It's your prerogative to change your mind as often as you like, but today you could abuse the privilege. Take a stand. Stick with it.

PISCES (Feb. 20-March 20) Helpers may be difficult to come by today unless you handle them diplomatically. Do otherwise and you may be forced to work alone.

ARIES (March 21-April 19) Risky or speculative ventures are a no-no today, no matter how appealing or potentially profitable a friend may predict they'll be.

TAURUS (April 20-May 20) Do nothing today to evoke a rebellious response from your mate. If you do, you may have another Bastille Day on your hands.

Artists schedule exhibit

The Starving Artists will present an art exhibition and sale of more than 5,000 original oil paintings at the Los Angeles County Fairgrounds from 1 to 5 p.m. today. Admission is free.

The works include a wide variety of wildlife scenes, landscapes florals, seascapes, classic nudes, still lifes and abstracts.

Further information can be obtained by calling (805) 498-9626.

PRAY FOR AMERICA
"GOD BLESS ANITA BRYANT, OUR PRAYERS ARE WITH YOU"
Sodom, Gomorrah and the U.S.A. are fast becoming three of a kind. We are asking the Lord's people everywhere to pray for those in the battle against the sin of homosexuality. How we pray that God will give victory here in our own state for Bible morality, decency and our children.
Pray for America.
Sunday School 9:30 A.M.
Morning Service 10:45 A.M.
Evening Service 7:00 P.M.
Wednesday Prayer Meeting 7:00 P.M.
"Home of American Christian Academy"
K-12

Dr. RAY BATEMA, Pastor
Central Baptist Church
395 San Bernardino Ave.
Pomona

FIRST BAPTIST CHURCH OF POMONA

HOLT at GAREY
Dr. "Ted" Cole
Pastor
"One of America's GREAT CHURCHES"
Something for the entire family.
Sunday School 9:30 A.M.
MORNING WORSHIP 8:15 & 11:00 AM
"THREE KINDS OF MEN"
Dr. Edward B. Cole Speaking
(8:00 to 9:00 A.M. Radio Broadcast on KWOW 1600 kcs)
6:00 P.M. Evening Service
"SUBTLETIES OF GOD — EVASION"
Dr. Cole speaking
7:15 P.M. YOUTH GROUPS
WED. 7:15 P.M.
"HOUR OF POWER AND PRAYER"
CHRISTIAN DAY SCHOOL
623-8080
Grades K thru' 8th; Pre-School, 3 & 4 yr.

Pomona Valley Mortuary

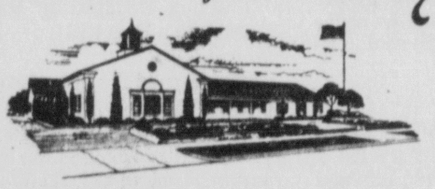

A Thought For The Day
Anger is a wind which blows out the lamp of the mind.
575 North Towne Ave. • Pomona • 623-6563

TODD Memorial CHAPEL
TODD & SMITH, INC.
FUNERAL DIRECTORS SINCE 1907
JOHN AURIEL BELLUCCI
Rosary St. Joseph Catholic Church, Pomona, Sunday, 8:00 p.m.
Mass of the Christian Burial Monday, 10:00 a.m.

DORRIS E. CARLS
Arrangements Pending

RUDY E. GARCIA
Mass of the Christian Burial Sacred Heart Catholic Church, Pomona, Saturday, 9:00 a.m.

THOR HELGESON
Arrangements Pending

HERBERT E. HOEPFER
Shipment to Oregon, Utah

CHARLES M. JENNINGS
Services Claremont Chapel Monday, 1:30 p.m.

MRS. FANNIE E. NEWLAN
Arrangements Pending

ROBERT RODRIGUEZ
Arrangements Pending

RAYMOND E. SKOOG
Arrangements Pending

MILEN G. SULENTA
Arrangements Pending

JEFFRY JOEL WHEELER
Services Pomona Chapel Tuesday, 1:30 p.m.

570 N. GAREY AVE. Pomona — 325 N. INDIAN HILL Claremont
Phone 622-1217
Member by Invitation NATIONAL SELECTED MORTICIANS

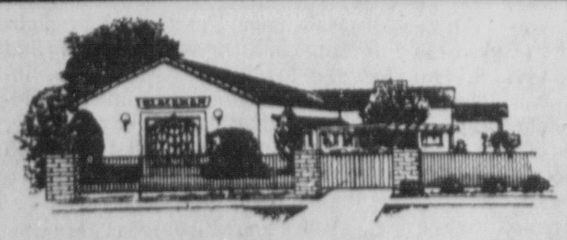

BLACKMAN
MEMORIAL CHAPEL
Family Owned and Operated Since 1938
1020 W. Mission, Pomona 622-1078

HELEN H. CUNLIFFE
Memorial Services Will Be Held

INFANT DUSTIN ALAN EVANS
Graveside Services Today, 11:00 a.m.

THERESA HIGUERA
Services Today, 9:00 a.m.

JULIA RAMIREZ DeHERNANDEZ
Services Tuesday, 9:00 a.m.

ALICE SANDS
Services Tuesday, 1:00 p.m.

JAMES DOUGLAS STITT
Services Monday, 11:00 a.m.

Successors of Pollock Mortuary

Progress Bulletin

Founded 1885. Published 7 days a week by Progress-Bulletin Publishing Co., 300 S. Thomas St., Pomona, Calif. 91766. Telephone 622-1201.

Single copy price 15¢ daily, 35¢ Sunday. Delivered by carrier $3.60 monthly, by mail $6 monthly in the U.S., Mexico and Canada. $7.50 monthly foreign.

Second class mail privileges authorized at Pomona, Calif. Adjudicated June 15, 1945. Decree No. Pomo. C-606.

Member of Audit Bureau of Circulation: National advertising representative, Western Dailies.

If your delivery service is not satisfactory, please call our CUSTOMER SERVICE DEPARTMENT at 622-1201

Saturday and Sunday 7:30 - 10:30 a.m.

Monday thru Friday 4:30 - 7:00 p.m.

Progress Bulletin

SINGLE ADULT FELLOWSHIP
Meets Sunday morning
Room 56, 9:30 a.m.
at
POMONA FIRST BAPTIST CHURCH
Holt and Garey Ave., Pomona
For information phone
629-8277 or 965-8795

ANNUAL
BIBLE CONFERENCE
WITH
DR. PETER RUCKMAN
JUNE 20 thru 26 — 7:30 P.M.
MAKE DAD
KING FOR A DAY
★ SPECIAL FATHER'S DAY SERVICES
★ BEAUTIFUL FREE GIFT TO EACH DAD, 9:30 A.M.

DR. RAY BATEMA, Pastor

Schedule of Services
9:30 A.M. Sunday School
10:45 A.M. Morning Service
7:00 P.M. Evening Service
RADIO SUN. 11 A.M. — 12 KREL, 1370
CENTRAL BAPTIST CHURCH
395 E. SAN BERNARDINO, POMONA
"American Christian Academy, K - 12"
"PRAY FOR AMERICA"
(FUNDAMENTAL) 623-1226 (INDEPENDENT)
ALL SERVICES INTERPRETED FOR THE DEAF

PB photo by Sid Fridkin

STRAIGHTENING A BOTTLENECK Pomona Mayor Charles Bader, left, Pomona Chamber of Commerce President Joe Gendron, center, and Caltrans Deputy District Director Wendell F. Pond look over the start of construction of a new freeway onramp at Garey Avenue and the Pomona Freeway. The project will straighten out the freeway approach from the complicated Garey-Corona Expressway-freeway junction.

Upland board okays pay hike for administrators

By JON MORRIS
PB Staff Writer

Despite strong objections from two board members, the Upland school board has voted to grant 6.5 per cent salary increases to 16 district administrators.

The raises were approved on a 3-2 vote with trustees Dina Ross Hunter and Robert Ellis opposing them. Barry Brandt, William Rugg and Dale Anderson voted in favor of the increases.

Mrs. Hunter, in a public statement following a closed executive session at which the raises were discussed, said, "Increases of this kind are not fiscally acceptable. Considering income levels in the community, administrative salaries are more than adequate.

"Across-the-board percentage increases distort the salary range. It is a misnomer that all employes should receive the same percentage increase."

Supt. George Renworth said the increases were for central office administrators (except himself) and district principals. He noted the salaries for the administrators range from $28,492 to $33,266.

"The argument among board members was over what kind of raises these people should get," he said. "When you start discussing salaries in the $30,000 bracket, it gets pretty emotional."

Board members also approved, on the same 3-2 vote, adjustments to salaries plus a 6.4 per cent cost-of-living boost for 11 confidential and classified employes. Seven are confidential (secretarial) workers and four are classified "directors" of maintenance, food services, transportation and accounting.

Total cost to the district for all the raises is $54,000, noted Renworth.

In other business, trustees approved an $8,873,940 tentative budget for 1977-78 that is $900,000 higher than last year's figure.

Renworth declined to estimate the tax rate, but indicated it may drop "a few cents." He said assessed valuation figures are not in yet, so it is hard to present an accurate tax rate.

'Thank you' comes from helicopter

The Pomona Police Department Thursday issued a public thank you from its helicopter for assistance in the search for a missing youngster.

From about 2:30 to 6:30 p.m., the department's helicopter circled over the northeastern part of the city announcing the description of a missing 6-year-old boy.

During the several hours, police officers asked residents of the area to call the department with any information.

At dusk, the helicopter again circled the area.

This time the message was "Thank you for your cooperation. We have located the youngster. Thank you."

Progress Bulletin
Pomona, California ■ Saturday, June 18, 1977

Montclair Recreation Department to open summer program soon

The 1977 Montclair Recreation Department summer program will open Wednesday and will continue through Friday, Aug. 19.

The program will offer activities for people, ages 4 through adult. Brochures are currently being distributed to school students and may also be obtained at Montclair City Hall or the recreation office.

Playgrounds will be operated at Lehigh, Moreno, Margarita, Monte Vista and Kingsley elementary and Vernon junior high schools. Instructional activity centers will be at Montclair High School and the First United Methodist Church, 9950 Fremont St. Morning only activities will be offered at Serrano Junior High School.

In addition to playground activities, programs for children will include ceramics, arts and crafts, macrame and stitchery, shops, dancing (tap, hula, jazz, ballet, creative and Mexican folkloric), archery, tumbling, trampoline, folk guitar, tot fun, baton, basketball, fencing, tennis and gym recreation.

A new activity for children this summer will be a basketball clinic for grades five through 12 to be held Mondays through Wednesdays from 1 to 4 p.m. at the Montclair High School north gym.

The clinic will be directed by Landon Moore, Montclair High basketball coach.

Programs for adults include archery, ballroom dance, basketball, fencing, tennis, volleyball, physical fitness, ceramics, cake decorating, folk dancing, art, needlecraft, knitting and crocheting, quilting, table tennis, yoga, tennis club and shuffleboard.

Special activities include the check-a-child program, Bicycle Club, family swim, Starlite Patio Theater to be conducted in a series of five each Tuesday night through July 5 at the high school auditorium, and the YMCA day camp. The camp will be for children 5 through 11 and co-sponsored with the West End YMCA.

Some camp activities will be held at Montclair's new Nature Park and at Sunset and Sunrise parks. The camp will be held in two-week sessions June 20-July 1, July 5-15, July 18-29, Aug. 8-19, and Aug. 22-Sept. 2.

There is a fee of $39 for YMCA members and $45 for non-members.

Persons wanting additional information on the days, times and fees for any of the summer classes or programs may call the recreation department, 626-8571.

Special events planned in Upland

By VONNE ROBERTSON
PB Staff Writer

The Upland Recreation Department will kick off its summer program filled with special events for all ages on Monday.

Among the activities planned are new games contests, a skateboard tournament, pet shows, big wheels and push cart races, a balloon day, treasure hunts, a bicycle fair and a picnic.

In addition, team sports, a variety of classes and other special programs are planned at the city's parks, community centers, recreation department buildings, schools and the bicycle motocross track.

Midget baseball practice for children 5 to 10 years old will begin at five Upland locations Monday. The low-key sport is for boys and girls not involved in Little League. No fee or prior registration is required.

The baseball program will be on Monday, Wednesday and Friday from 1 to 2:30 p.m. at Baldy View, Magnolia and Foothill Knolls schools and Tuesday and Thursday from 8:30 to 10 a.m. at Citrus and Sierra Vista parks.

On Tuesday, a new games tournament is set at Magnolia Park.

On Wednesday, Magnolia Park will be invaded with big wheel tricycles and push carts for the second annual races. The event is open to all ages with registration at 9 a.m.

A "Funky Art" contest is slated on from 9 to 11:30 a.m. at Magnolia Park. All art projects will be made of discarded materials or junk and must be assembled during the contest.

The recreation department's special events staff will conduct "Balloon Day" on Friday from 9 a.m. to noon at Magnolia Park. Some 2,000 balloons will be used in the number of games planned.

The summer arts and crafts program starts on June 27 for youths from 6 to 16 and include such programs as leather craft, macrame, ceramics, tile and rock mosaics and candle making.

Gymnastics, tennis, fencing, karate, golf and yoga programs are also planned during the summer.

Classes in music and dance, belly dancing, home economics and sewing are available.

Copies of the summer schedule listing all activities may be obtained at the Upland Recreation Department, Upland City Hall and Upland Public Library.

Thursday from 9 to 11:30 a.m. at Magnolia Park. All art projects will be made of discarded materials or junk and must be assembled during the contest.

U.S. fight against cancer paying off

WASHINGTON (AP) — The nation's fight against cancer is paying dividends in the form of fewer deaths, more effective drugs, and less expensive and more reliable tests for the disease, the acting director of the National Cancer Institute says.

Dr. Guy R. Newell told a House subcommittee on Thursday that cancer deaths are decreasing among members of every age group under 35.

He said the country's efforts against the disease in the past five years have also meant development of new classes of anti-cancer drugs and less hazardous cigarettes.

PB photo by Vonne Robertson

PROGRAMS START Kenny Gorman, 11, and Jon Extale, 12, left, practice for skateboard tournament planned this summer by the Upland Recreation Department.

Sumrall says he'll run for Congress

Seventeen months in advance of the next election, Clifford L. Sumrall of Etiwanda has announced his candidacy for the Republican nomination in the 35th Congressional District.

This district seat now is held by a second-term congressman, Rep. Jim Lloyd, D-West Covina.

"I'm announcing now," said Sumrall, "because Republicans are at the bottom of the pile and I've got a lot to overcome.

"It will be a long, hard pull. If I'm going to get into the action, I've got to get into it now. Most Republicans agree, since I'm totally unknown."

Sumrall, associate professor of communications and director of debate at Chaffey College, Alta Loma, said in seeking the nomination he had something he really wants to do.

"Get people excited about our

(Turn to page 4, col. 6)

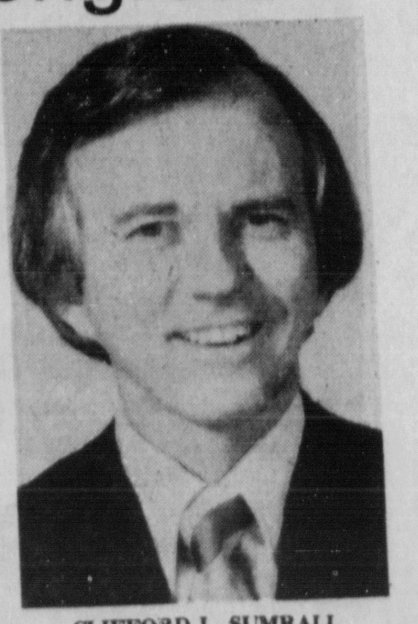

CLIFFORD L. SUMRALL

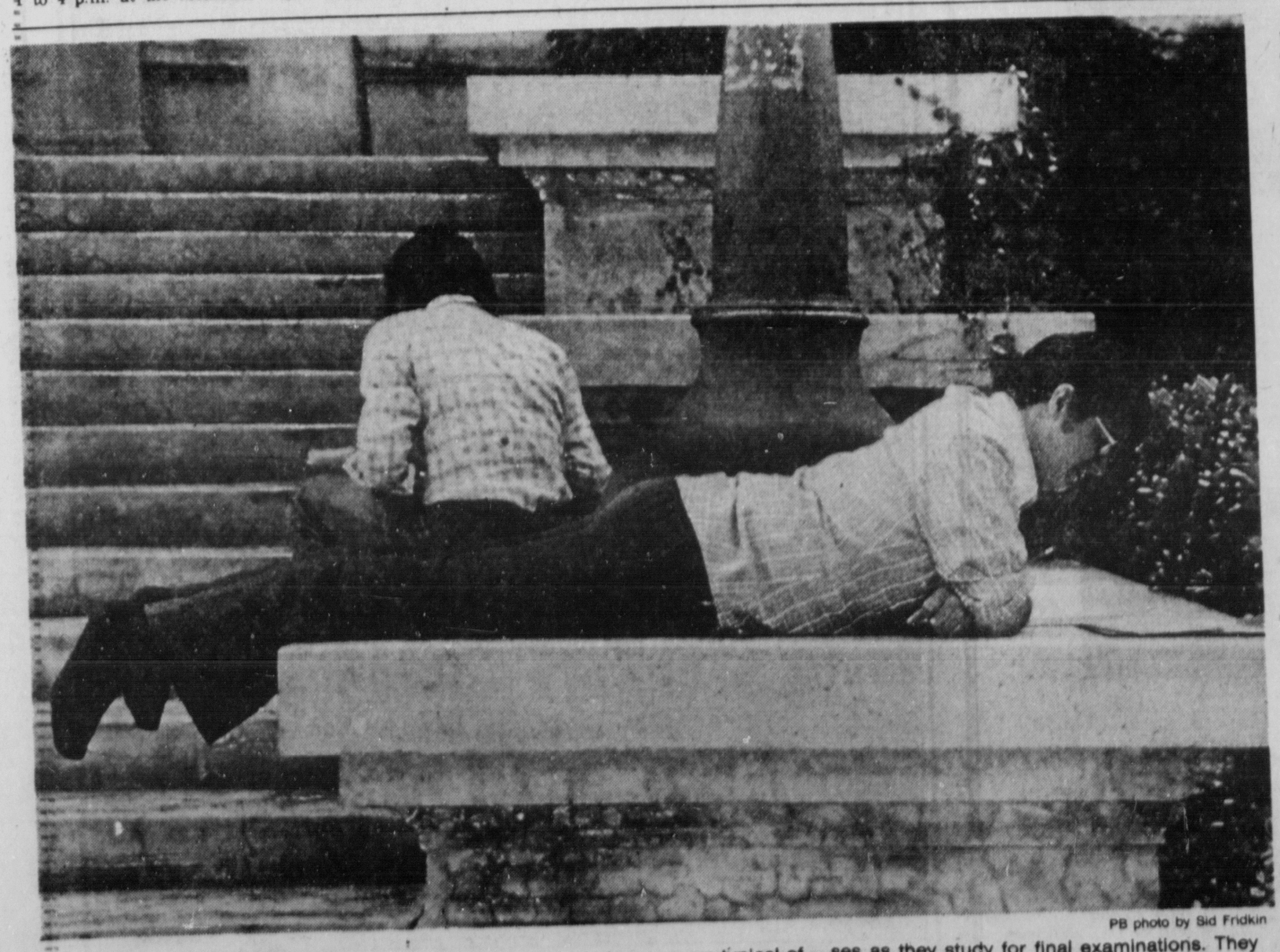

PB photo by Sid Fridkin

CRAM FOR EXAMS Students W. Lim and J. Jacques are typical of college students during the final week of classes as they study for final examinations. They are outside Carnegie Hall at Pomona College.

Try our
DAILY SPECIALS
Noon 'til 10 p.m.
SUNDAY
BAKED CHICKEN $2.35
Potatoes & Vegetable .....
BAKED HAM $2.35
Fruit Sauce, Yams, Veg. .....
SWISS STEAK $2.35
Potato & Vegetable .....
Banquet Facilities Available
MISSION FAMILY RESTAURANT
888 W. Mission • Pomona • 629-6412

EXOTIC
VOGUE MOTEL
OPEN 24 HOURS
FREE ADULT MOVIES
990 W. MISSION BLVD. POMONA
LOW RATES
(714) 629-6696

"OLDIES BUT GOODIES NIGHT"
THE DRIFTERS
THE COASTERS
MARY WELLS
AND MORE
SUNDAY, JUNE 19
Guisseppi's
THE PANTRY
333 E. Foothill, Rialto
875-0711

San Dimas C of C to install officers

Charles Kruskopf will be installed as the new president of the San Dimas Chamber of Commerce at the chamber's annual dinner Thursday (7 p.m.) at the San Dimas Canyon Golf Course.

Reservations for the dinner must be made by Monday. Cost is $7.50 per person.

Other officers to be installed will be Jerry Jernigan as vice president and Sara Fages as treasurer.

Kruskopf, who is owner of the Pioneer Chicken Restaurant in San Dimas, will replace Loren Wendt as president.

Howard Hawkins, chairman of the Metropolitan Water District and president of Aqua, the statewide water organization, will be the dinner speaker. He will discuss, "You and water and conservation."

Wendt will install the new officers and James Johnson, superintendent of the Bonita school district, will serve as master of ceremonies.

Reservations may be made by calling the chamber at 599-1102.

Dance club holds event tonight at 8

The Saw Dusters Square Dance Club will hold its annual luau dance at Taylor Hall, Claremont, today at 8 p.m. with Howard McCreery as caller. All graduate dancers are invited to attend.

The Saw Dusters announced a change of place and day for the workshop. As of June 30, the workshop will be held at Alta Loma High School cafeteria starting at 8 p.m. All graduate dancers may attend.

For additional information call 987-9882 or 989-1659.

On campus

A new course aimed at preparing citizens, structural pest control operators, governmental agency employes and others for the newly required federal pesticide use certification exams, is being offered during the summer quarter by **CAL POLY**, Office of Continuing Education.

Rex O. Baker, instructor, said safety, application techniques, pest identification and other applicable topics will be discussed.

"Pesticide Use Certification and Pest Control Advisors License Study" will meet Tuesdays and Thursdays, 7 to 10 p.m., Tuesday to July 21, Cal Poly Building 9, room 243. Fees are $66, which includes three units credit. For further information, persons may call the Office of Continuing Education, 598-4391.

Three Southern California business executives have been elected to the board of trustees of **CLAREMONT MEN'S COLLEGE**.

They are Danford M. Baker, president of Cannell & Chaffin, Inc., Los Angeles; William B. Barrington, division sales manager, Union Carbide Corp., Long Beach; and Robert W. Latimer, certified public accountant of Latimer, Massoni & Benko, Huntington Park. All appointments are effective immediately.

Karn Walter Griffen has been named acting chaplain at the **CLAREMONT COLLEGES** on a one-year appointment.

For the past academic year, he served as visiting chaplain at the colleges while Chaplain Gordon Verplank was on sabbatical. Verplank, who came to Claremont in 1970, has resigned to accept the position of dean of students at the University of Puget Sound, Tacoma, Wash.

Griffen spent 12 years as an executive in industry, business and finance before deciding to enter the ministry. He earned his degree from Fuller Theological Seminary in Pasadena in 1976.

The Los Angeles Area Chamber of Commerce Women's Division has honored **CITRUS COLLEGE** Cosmetology Club members for their volunteer service to the community. The club received a finalist award in the chamber's "Salute to Youth" in volunteer service competition.

The Citrus College organization, comprised of 100 cosmetology students, was one of 23 groups nominated for the honor and one of the top two in final competition.

The club received commendation for its fund-raising campaigns over the years, especially efforts to aid the Muscular Dystrophy Foundation. In the last year, the group raised $2,500 for Muscular Dystrophy by staging a hair cut-a-thon and style-a-thon and a dance-a-thon, plus bake and candy sales. Club members also contributed to Sickle-Cell Anemia Foundation and the City of Hope and have also supported Bide-A-Wee Haven in Azusa, a home for mentally retarded children, for the past five years.

Helen L. Horowitz, assistant professor of American History and the humanities at **SCRIPPS COLLEGE**, has been awarded an American Council of Learned Societies Fellowship for 1977-78.

Under the Fellowship, Miss Horowitz will study American architecture and urban planning.

The American Council of Learned Societies is a federation of 42 national scholarly associations devoted to the advancement of humanistic studies in all fields of learning.

ATHENA LEWIS

MONA VARGAS

JIMMY CRUZ

On water conservation

3 win poster contest

Three Pomona elementary school students are winners of the Pomona Kiwanis Club's poster contest on water conservation.

They are Athena Lewis, 11, a sixth grader at Montvue Elementary School, recipient of the $25 first place award; Mona Vargas, 12, a student at Washington, recipient of the $15 second place award; and Jimmy Cruz, 11, a sixth grader at Lexington, winner of the $10 third place award.

The children, their parents and teachers were guests of the club at a recent awards luncheon.

Miss Lewis is the daughter of Mr. and Mrs. Glen Wright of Pomona. Cruz' parents are Mr. and Mrs. Gaspar Cruz of Pomona. Mr. and Mrs. Reggie Vargas are the parents of Miss Vargas.

Registration being accepted for adult classes this summer

Registrations for seven-week summer classes are being accepted at the Pomona Adult School office, 800 S. Garey Ave., on weekdays 8:30 a.m. to 4:15 p.m. and on Monday through Thursday evenings 6:30 to 8:30 p.m.

Class offerings include: art, auto mechanics, band, basic education. body conditioning, ceramics, chorus, classroom aide, clothing, cosmetology, drama workshop, DUI class, English as a second language, first aid, furniture refinishing, GED test preparation, guitar, home canning, jewelry making, lip reading, macrame, mathematics, needlecrafts, nurse assistant certificate training program, organ, ornamental ironwork, PBX switchboard training, physical conditioning, piano, power sewing, quilting and patchwork, shorthand brushup, signing and finger spelling, social and psychological problems of patients, spelling and vocabulary, stained glass art, traffic violator class, typing, upholstery, U.S. government, U.S. history and vocational skills for the handicapped. Classes begin June 20-25.

GED tests for high school graduation equivalency are given daily in the school office.

Nutrition program will start

A nutrition program for senior citizens in Chino will begin Monday at the Chino Community Building, 10th and B streets.

Hot lunches will be served each Monday, Tuesday, Thursday and Friday. In addition, senior citizens will be treated to numerous social activitigs, including games, classes and trips.

A $1 donation will be requested for each meal, but those unable to pay will be asked to donate what they can.

For more information, persons may phone the city's parks and recreation department at 627-7344.

Sumrall airs his candidacy

(Continued from page 3)

economy," he explained. "If we continue with our double-digit inflation, no one will be able to drive the cars they're now driving."

Sumrall is president of the Community Service Club in Etiwanda. He wants to see people accomplish more on their own instead of relying on government for cradle-to-grave security.

"Congress must stop deficit spending," he said. "My Democratic opponent voted to increase the national debt to $86 million.

"Regulatory agencies must be cut back. Congress, in the past 15 years, has added 200 new agencies, bureaus and commissions which are staffed, supplied and supported by the taxpayer.

"I believe in people, not as a mass, but as individuals. The current government has not begun to tap the potentiality of the American people to continue the American Dream.

"Instead, it has stifled it by make-work programs and government controls."

Rapid reading demonstration

A free demonstration of rapid reading techniques will be offered at the Pomona Valley YMCA Tuesday at 7 p.m.

The demonstration will introduce participants to a course designed to increase reading speed, comprehension and study habits.

For information, persons may call 623-6433.

"OUR FATHER IN SPIRIT"
DR. MASON D. MOORE
speaking
11:00 A.M.
morning service
CHURCH OF RELIGIOUS SCIENCE
509 S. College Ave.
Claremont
624-3549
Children's Church
AT 11:00 A.M.
LARGE METAPHYSICAL LIBRARY AND BOOK STORE
Child Care Provided

Political arena

The **REPUBLICAN CENTRAL COMMITTEE OF LOS ANGELES COUNTY** voted overwhelmingly this week to commend singer Anita Bryant and her "Save Our Children" Committee for "upholding moral standards in Dade County, Florida."

Committee chairman Bill Orozco strongly supported the move saying, "We feel the vote in Florida was a victory for normal people all across America. The Republican Party has consistently argued against allowing homosexuals to flaunt their abberation in public."

The Dade County Democrat Central Committee voted to support the homosexual position, Orozco said. Commenting on this, he added, "Whether moral disintegration surfaces in Miami, Fla., or Hollywood, Calif., it is the duty of public entities to stand up and be counted.

"In Los Angeles County, the Republican Party has taken a clear stand in favor of the family unit and a decent, moral society.

Police chiefs attend dinner

Five valley police chiefs will attend a dinner Monday at 6:30 p.m. at the Los Angeles Police Academy sponsored by the Peace Officers Shrine Club.

They are Chief Richard Slaght of Pomona, Chief Jack Baker of La Verne, Chief Charles Lines of Claremont, Chief Oliver Posey of Glendora and Chief Allen Sill of West Covina.

All active and retired police chiefs in Los Angeles County will be honored at the dinner. Tom Frandsen will be master of ceremonies.

Rescuer's body found

LOS ANGELES (AP) — A commercial fishing boat has found the body of a 28-year-old man who drowned while trying to rescue a boy at Inspiration Point on the Palos Verdes Peninsula, authorities said.

Strong surf swept the man, Michael Wilson, into a cave Saturday as he tried to save a 16 year-old boy. Wilson's body was found Wednesday one-half mile off shore.

DON'T WAIT UNTIL HE REACHES "SCHOOL AGE."

You know that handicapped children need special education. But do you know how soon?

The sooner special education begins, the better. And some handicaps can't wait.

The more severe your child's handicap, the more important it is to get an early start. Sometimes it must begin...at the very beginning.

We have information that can help. Free. Write to:

CLOSER LOOK,
BOX 1492
WASHINGTON, D.C. 20013
(a service of the U.S. Dept of Health, Education, & Welfare)

STARVING ARTISTS GROUP, INC.
ART SALE
ORIGINAL OIL PAINTINGS
NOTHING OVER $39.00
INCLUDING GIANT 24" x 36" ORIGINALS
Choose From Landscapes, Florals, Seascapes, Still Life, Abstracts and more!
Huge All New Collection From Talented Professional Artists
MOST PRICED FROM $5.00 TO $25.00
THIS SATURDAY ONLY
June 18, 1977
5 HOURS ONLY
12 noon to 5 pm
POMONA
L.A. COUNTY FAIRGROUNDS
Home Arts Bldg.
San Bernardino Fwy East - Garnesha Exit
PUBLIC INVITED
FREE PARKING • FREE ADMISSION
Personal Checks Accepted

San Dimas High grads honored

Diplomas were awarded 259 members of the Class of 1977 during commencement ceremonies Wednesday at 7 p.m. in the central quad at San Dimas High School.

They are:

Steven Richard Ackland, Tamara Aden, Gregg Ader, Sheila Gayle Alexander, Susana Amaro, Patrice Angelique Baker, Christopher Lewis Bartman, Katherine Kerri Batson, Karen Louise Baughman, Rusty A. Beaudry, Michael Alan Beck, Gregory Wayne Bedford, Debra Lynn Belcher, Twilla Darlene Belcher, Denise Gail Bereuter, Gene Audley Bergmann, Anthony R. Bertagna, RoseAnn Blackschleger, James Bonner, Brett Mique Booth, Charles Eugene Bradstreet, Debra Lynn Bright, Richard J. Broad, David Scott Brode, Cynthia Joyce Brown, Linda Browning, Frederick Merle Brubaker, Mark Alan Buchanan, Eric Burney and James Edward Button.

Thomas Michael Calihan, Marilyn Louise Callahan, Mark Currier Callanan, Edmund W. Callander, Steven Michael Campbell, Steve Cardenas, Frederick Lee Carter, Lisa Kay Cartwright, James Corbin Casanova, Frances Ann Castruita, William Joseph Chundak, Debora Lynn Church, Naomi A. Cioche, Greg Claiborne, Samuel Clark, Gary William Cleveland, Gregg William Cleveland, Gary Lee Condon, Tammy Jean Cotnoir, Becky Jo Couillard, Stephen E. Coulter and Catherine R. Crandall.

Douglas Stephen Crivello, Cheryl Faye Denton, Martha Guzman Diaz, Kristian Alan Dieson, Vicci Yolanda Dimmers, Marcella Ann Doran, Patrick James Dunn, William Andrew Dunn, David Duran, John Murray Dyck, Andrea Lou Easton, Robert David Espinoza, Steven Ray Evans, Vincent Charles Farino, Jackie Fields, Laura Martinez Fields, Mark Stephen Fleming, Anthony Formica, Therese Lynn Fouche and Tracy Lynn Fuller.

Jenny Lynn Fuquay, Tamara Jeannette Furgeson, Dianne Elaine Gaddie, Shawn Lynn Gallagher, Fernando Fermin Gallardo, Bernard Galvan, David Ronald Garrison, Daniel Gates, David Alan Gates, Douglas Paul Gates, Deborah Lynne Gaunt, Michael Dean Godfrey, Jose Ricardo Gonzalez, Carol Theresa Gorman, Deborah Ann Gorsuch, Michael John Graf, Susan Danette Graves, Darlene Patricia Gray, William Ernest Grissom, Lori Jo Gustafson, Harry Dave Hajkowski, Forrest Glen Hall, Kathleen Lucindy Hall, Pamela Hamic, Martin Arthur Handy, Robbin Todd Handy, Donald H. Hargett, Annette Marie Harriman, David Bruce Hebb, Penny Kay Heusted and Kenneth Hill.

Cindy Ann Holtz, Terry Lynn Hornung, Diana Jean Howerton, Sherrill Ann Hubbard, Jim Edward Hughes, David Gary Hugie, Deborah Sue Hunnecutt, Christine Hutcheson, Charles Frederick Isbell, Lisa Marie Iwig, Sheila Lizette Jay, David Edgar Jencks, George Russell Jensen, Jill Karen Jensen, Katherine Ann Jensen, Pamela Shela Jittu, Craig Douglas Johnson, Paul Eugene Johnson, Paula Louise Johnson, Ronald Vincent Johnson, Cindy Lou Jones, Douglas A. Keith, Michael Brian Kelley, Rebecca Lynne Kendrick, Shawn Marie Ketchum, Patricia Lynn Kinder, Gerald Kobold, Susan Korner, John Marcel La Fargue, Jr. and Perry Wayne La Mont.

Kim Suzanne Larson, Janet Marie La Rue, Dawn Marie Lavers, Stephen Manuel Lee, Eva Lelek, Phillip Norton Lemel, Eric Charles Liebe, Laura Susan Lilley, Melissa Liscomb, Theresa Marie Lucas, Richard Lynch, Glenvyl George Macy, Kenneth James Mann, Phyllis Carol Marshall, Linda Marie Martin, Dennis Lloyd Martinez, Richard Yoshitaka Matsushita, Judy Ann McCauley, Janet Lee McDonald, John W. Messer and Laurie Ann Messmer.

Lynne Marie Messmer, Donita Louise Metcalf, Regina Ione Meyer, Donald Jeffrey Millet, Peter Minjarez, Christopher Scott Moore, Dennis L. Moore, Joseph Gerard Mora, Anita Marie Moreno, Yvonne J. Moses, Kevin Mulcahy, Joseph Lee Muncie, Kenneth Kazuya Muraki, Frank Joseph Murillo, Teresa Maria Navarrette, Steven Edward Nottingham, Debra Susan Nytray, Kim Marie O'Brien, Sean Michael O'Brien, Dorothy Jean O'Donnell, Loretta S. Oehmichen, Valerie Joann Oetter and Richard Anthony Olea.

Donald Vincent Paresa, Patrice Elizabeth Paschal, Deborah Diane Peacock, Catherine Ann Pena, Jennifer Joanne Perkins, John Wesley Peterson, Brian Peter Pfannenstiel, Robert David Pleasant Jr., Tamara Jo Poff, Debra Marlene Pollock, Albert Manuel Ramirez, Ninette Kirsten Ramirez, Kenneth Randall, Erika Jane Redwine, William Joseph Relph, Marvin Lee Rice, Marc Stewart Richards, David Paul Rickabaugh, Dwane Dean Rios, Michele Linda Robert, Michele Denise Roberts, Carlos Rodriguez, Jaime Rodriguez, Donald Gene Roland, Steven Michael Ronzoni, David Roquemore, Terry Ann Rosa, Lisa Marie Rucker and Michael Robert Ruffin.

Laurel Rea Santiago, Robert Santistevan, Ann Marie Schaefer, Karen Marie Scheidler, Craig Secrest, January Elizabeth Seltun, John Kenneth Seltun, Nancy Lynn Shepherd, Saundra Shepherd, William James Shipley, Donna Marie Silvera, David Charles Slagle, Valerie Sliffe, Al William Smith II, Alton Keith Smith, Karen Denise Spellman, Teresa Louise Spoulos, Andrew Bruce Squasic, Deborah Jean Stephens, Marsha Lee Stephens, Mary Ann Stewart, Kerry June Stocks, Debbie Stoner, William Dean Suchanek, Tammy Gene Sumbot, Jennifer Lee Swartz and Rebecca Talavera.

Robert Milo Tatalovich, Mark Benton Taylor, Quintin Keith Taylor, Agnes Marie Thomas, Edward Alan Treder, Laura Ann Truitt, Kim D. Van Arsdel, Craig William Van Wyck, John Gabriel Veloz, David Vera, Mitchell Dayne Viggers, Diane Elizabeth Vitale, James Anton Waldschmidt, Jerald B. Waldschmidt, Allen D. Walters, Karen Eileen Ward, Tracy Ward, Linda Lee Washam, Wendy Ruth Weborg, Allan Brittain White, Craig Allen White, James Garner Williams, Paris Tyrone Williams, Tracy Lynn Williams, Wanda Elaine Woods and Michael David Yeske.

S.D. man named to Grand Jury

A San Dimas man has been named one of 23 persons who will make up the 1977-78 Los Angeles Grand Jury.

He is Walter V. May, 67, a banker. May was the nominee of Pomona Superior Court Judge Paul Egly. Another Pomona judge's nominee also will serve on the panel. She is Mrs. Shirley R. Lertzman, 46-year-old freelance writer from Encino. Mrs. Lertzman was the nominee of Judge S. S. Schwartz.

The names of the jurors were drawn from 34 nominees who survived after one other drawing. Officials said 297 persons had volunteered or were nominated to become Grand Jury members.

The panel will serve from July 1 through June 30 of next year.

Scotland

Scotland has 126 inhabited islands and 664 uninhabited islands.

Claremont can't lease park to Y

By GEORGE MACLAREN
PB Staff Writer

Claremont City Attorney William Bergman has ruled that under "case and constitutional law of the state" the city could not legally lease Cahuilla Park land to the Claremont YMCA.

In a memo received and filed by the City Council this week, Bergman stated that in his opinion a working agreement within the parameters acceptable to the YMCA cannot be obtained unless an election is held and the portion of the park sought by the Y is abandoned by the city.

Bergman said the law requires that public parks be open to the public and that includes buildings in the parks.

He said that a city's lease of a clubhouse adjacent to bowling greens to a bowling club is proper, provided that club membership is open to all the public.

Bergman cited a case of a nursery school using a county park building for storage of equipment, and said the court ruled the general public was excluded from the use of the park because the school had exclusive use of the building and its facilities, and therefore was not a proper use of the park.

Bergman cited a section of the government code which permits a city to sell off a portion of a park after public hearings and after an affirmative vote of the citizenry.

Gyle Tague, chairman of the Claremont YMCA, said he had not yet received a copy of Bergman's opinion, but that it had been the Y's original intent to explore all possibilities.

"But in exploring more and more the Cahuilla Park possibility, the matter became more complicated," Tague said.

"It is obvious," he continued, "that it would be more complicated than we have time to work on such a matter. The Y needs some autonomy. We are looking at two other sites, one on Base Line Road, the other on Foothill Boulevard."

Tague said that the Y has been operating in Claremont 10 years, and that it has reached the point that in order to grow it needs a full-service facility.

Tague said such a facility includes a gymnasium, a swimming pool, handball courts and lockers and shower rooms.

Tague commended the City Council for looking at the possibilities, but said that the legalities seem to dictate what is possible.

The Y at present is operating its program out of an office at the Old Baldy Council Boy Scout building on San Jose Avenue in Claremont.

Trustee against rehiring Jones

By JON MORRIS
PB Staff Writer

Ontario-Montclair school trustee Kathleen Brugger stunned her fellow board members Thursday night by suggesting that Supt. Jack Jones' contract not be renewed.

The board later renewed Jones' contract for another four years after a 40-minute closed personnel session.

Mrs. Brugger never publicly explained why she made a motion that, in effect, would have terminated Jones had she received support from other board members.

She shook off reporters' questions after the meeting with a terse "no comment."

Trustee Sam DiGiovanni, who moved to renew Jones' contract following the hastily-called personnel session, said Mrs. Brugger only had a "minor question" about the contract. "It was only a misunderstanding of the contract."

He asked Mrs. Brugger if that was true, and she answered affirmatively. But she did not explain what the "minor question" or "miscalculation" was.

DiGiovanni maintained there was "no big mystery" over the contract issue but admitted he was stunned when Mrs. Brugger made her earlier suggestion.

Board members were considering renewing contracts for Jones, Deputy Supt. George Duerr and two assistant superintendents. Mrs. Brugger asked that Jones' contract be acted upon separately.

Then, just after the other administrators' contracts were renewed, Mrs. Brugger moved "not to approve the superintendent's contract."

Jones immediately said, "This is news to me."

DiGiovanni echoed Jones' feelings and called for a closed personnel session. "We should not discuss any employe in open session," he noted, explaining that under the law boards are permitted to discuss it behind closed doors.

Jones asked to join the board at the session, but they decided to discuss the issue without him.

"I'd like to know what motivated that suggestion," Jones told a reporter while the board was out of the room. "It came as a complete surprise to me."

Jones has been the district superintendent for four years. Mrs. Brugger was elected to her post in March.

Father's Day phone calls expected up

An improving economy may result in Dad being called more often this Father's Day than in previous years, said Jack M. King, public affairs administrator for General Telephone Co.

King said all long-distance calling patterns are up this year, due in part to an upswing in the national economy. And if the trend holds true, the telephone company expects a 15 per cent increase in calls on Father's Day over the volume recorded last year.

Although the final figures are not yet in, General Telephone estimates that calling on Mother's Day was up a similar percentage over last year.

"Even though Dad's calls may increase in number this year, he still plays second fiddle to Mom on her day," King noted. "Traditionally the company's call volumes are up over a normal Sunday by about 75 per cent on Mother's Day, while the increase for Dad averages only around 40 per cent.

Normally General Telephone has 500 long distance operators scheduled throughout the company for Sunday duty. "That number was doubled on Mother's Day," King said. "Although not that many are needed on Father's Day, we will be adding operators to the work force in each of our 20 long-distance offices on Father's Day.

"It's still a good idea to call Dad early — maybe even on Saturday (today) — to avoid the potential busy circuits on Father's Day. Direct dialing is the least expensive way to call," King advised, "with the lowest rates in effect from 11 p.m. on Friday and continuing through the weekend until 5 p.m. on Sunday."

Youth summer jobs offered

The CETA fund summer youth employment program will offer jobs for valley residents between the ages of 16 and 21 who meet eligibility requirements based on family income.

Applications may be obtained at the Employment Development Department Office, 160 E. Arrow Highway, Pomona.

Deadline for submitting applications is Monday. Screening of applicants will begin next Thursday.

Job sites will be in Pomona, La Verne, San Dimas, Walnut and Diamond Bar.

Additional information may be obtained by calling the youth coordinator at 593-4901.

Playing dead

When an opossum plays dead, it is actually in a condition resembling nervous shock.

Land developers will have to pay for parks

San Bernardino County supervisors will require land developers who build in Alta Loma, Cucamonga and Etiwanda to donate land or pay fees for development of parks.

This supports County Service Area No. 50, which provides park and recreation facilities for residents in the three communities. The group is developer of a plan which calls for five acres of parks for every 1,000 residents.

Supervisors last February adopted an ordinance that allows for collection of fees or land from developers when they build in unincorporated areas. But application of the ordinance, however, requires the supervisors and a special district to approve the measure.

The three communities will be the first in the county area to use this type of park financing.

Since the park fees will eventually be passed on to the homeowners, the average buyer will pay $296 for parks when he purchases his home, said officials.

Other park development costs will come from such sources as property taxes, state and federal grants, and possibly bond issues.

Recital scheduled

Violinist Daniel Strang will present a recital at Hillcrest Homes, La Verne, at 7 p.m. today. He will be accompanied by pianist Carol Hendrixson. The public is invited.

The program will include a Dvorak dance arranged by Fritz Kreisler and "Liebesfreud" by Kreisler.

Strang is a graduate of the Indiana University School of Music.

KEEP TRACK OF YOUR FINANCIAL POSITION WITH OUR FINANCIAL PAGES
appearing daily in the Progress Bulletin

POMONA HEALTH FOODS
1625 Indian Hill Blvd.
Phone 626-6277

CITRUS BELT LAW SCHOOL
Admission Requirements
AA Degree or 60 Semester units or Pass Examination
Graduates earn the Juris Doctor Degree in 4 years of part-time evening classes and become eligible to take the California Bar Examination.
APPROVED FOR VETERANS
Courses Approved By Calif. Dept. of Education
WRITE OR PHONE FOR FREE CATALOG
Security Pacific Bank Building
Suites 1-15, 6370 Magnolia Ave.
Riverside, CA 92506
(714) 683-6760

Tex Barrett's TV
Largest Selection of Color TVs in the Pomona Valley
Nobody Sells for Less or Services You Better Than Tex . . . Tex MEANS RCA TV!
1977 RCA CLEARANCE
1977 RCA COLOR TRAK SPACE AGE ELECTRONICS COMES TO TV
RCA's advanced Color Trak System in Value-priced consoles . . .
RCA's most automatic TV ever! Electronically tracks and corrects the TV signal before it becomes a picture on your screen.
• Automatic contrast/color "tracking" circuitry ties brightness, contrast and color together so that all three are balanced simultaneously.
• Automatic color control holds flesh tones and other colors to the settings you select - even when TV signal varies or you chage channels.
• Automatic room light picture control adjusts picture brightness as room light changes.
• RCA Super AccuFilter black matrix picture tube.
YOUR CHOICE 25" DIAG. CONSOLES
$597
CHECK TEX'S PRICE FIRST BEFORE YOU BUY ANY TV!
RCA ColorTrak 25" diagonal
RCA The Kent Model GA708
RCA ColorTrak 25" diagonal
RCA The Bennington Model GA704L
RCA PORTABLES AT TEX'S LOW, LOW PRICES!
RCA XL-100 17" diagonal
RCA 17" diagonal PORTABLE COLOR TV
TEX'S PRICE $329
You get excellent color performance and XL-100 reliability in this compact, value-priced portable . . . with all these deluxe features: Reliable 100% solid state RCA XL-100 chassis. RCA's AccuLine black matrix picture tube system gives you brilliant, high contrast color with warm, natural flesh tones. Automatic Fine Tuning (AFT) pinpoints and holds the correct broadcast signal. Automatic Chroma Control electronically stabilizes color intensity on each channel. Contemporary-styled, durable plastic cabinet with wood-grain top and cameo tan vinyl sides.
RCA 15" diagonal EA353
TEX'S PRICE $299.95
RCA XL-100 15" diagonal
Don't let that low price fool you! This is an RCA XL-100 through and through . . . complete with RCA's most advanced picture tube system. See it today! RCA XL-100 100% solid state for reliability — no chassis tubes to burn out . . . AccuLine black matrix picture tube system for brilliant, high contrast color . . . Automatic Fine Tuning pinpoints and holds the correct broadcast signal . . . Plus-in AccuCircuit modules simplify servicing.
RCA 12" diagonal BLACK & WHITE SPORTABLE TV
TEX'S PRICE $84
RCA Black & White Sportable 12"
Model AB120S
You get a sharp, bright picture . . . 100% solid state reliability . . . plus these important features:
• RCA's most reliable black & white TV chassis ever.
• Low power consumption: uses less energy on average than a 40-watt bulb.
• RCA's "New Vista 100" VHF tuner provides excellent reception, even in many weak or fringe signal areas.
• Fast warm-up picture tube gives you a sharp, bright picture-in about six seconds.
• Dual-function VHF/UHF antenna — no need for separate UHF ring.
• Durable plastic cabinet with molded-in carrying handle.
BIG SCREEN RCA SPORTABLE B & W TV
TEX'S PRICE $134
RCA Black & White Sportable 19"
19" AA192W DELUXE WALNUT GRAIN FINISH
• High Performance RCA Black & White TV with family size 19" diagonal picture in a compact portable cabinet.
• 100% solid state chassis for reliability.
• An efficient energy saver — operates at an average of only 57 watts.
• Three plug-in AccuCircuit modules for easy servicing.
• Fast warm-up picture tube — picture comes on in approximately 6 seconds.
• Convenient front-mounted controls include one-set VHF fine tuning and separate On/Off switch so volume stays where you left it.
TEX IS FACTORY AUTHORIZED SERVICE
After the Sale . . . 28 years of service are behind you!
WE DELIVER TODAY
4949 HOLT – MONTCLAIR
OFF MONTE VISTA
624-3505
DAILY 9 to 8 — SAT 9 to 6 — SUN. 12 to 5

Pre-Father's Day Gift Idea
GIVE DAD AN EVENING OF
• FUN • FOOD • DANCING
Sat. Night Supper Club
LOU DOKKEN'S 7-PIECE BAND
Dance to the big band sounds in our Royal Crest Room
And in our lounge . . .
JOHN BUZON DUO
for your dancing entertainment
Remember our Special Father's Day Sunday Brunch
. . . includes bottle of champagne for all Fathers!
11 a.m. to 2 p.m.
RESERVE NOW!
622-1411 or 622-7421
Orlando's
LUNCH & DINNER HOUSE
1700 W. HOLT • POMONA

Rev. Kurtz to emcee Baptist award affair

The Rev. T.A. Kurtz, pastor of the Metropolitan Baptist Church of Pomona, has been selected master of ceremonies for the first "Traveler Awards" banquet to be held by the Travelers Rest Baptist Church of Los Angeles today at 7:30 p.m. in the Pacific Room of the Los Angeles Hilton Hotel.

Seven persons in the community will receive the first "Traveler" awards by Travelers Rest Baptist Church at its first community-wide banquet.

Purpose of the banquet is to express appreciation to individuals whose courage, professional action and influence have inspired the improvement of needed services in the greater Los Angeles area. The building fund and scholarship programs will also benefit from the event.

T.A. KURTZ

Awards will be presented to Los Angeles County Supervisor Kenneth Hahn, "Statesman of the Year;" Los Angeles councilman Gilbert Lindsay, "City Father of the Year;" Marilyn Solomon, public affairs director of Television Station KCOP, "First Lady of Public Service Broadcasting;" Anne Francis, star of "Lydia Bailey," and "Honey West" series, for her achievements in inter-faith fellowship; Virgie Murray, religion editor, Los Angeles Sentinel, "First Lady of Religious News Press Communications;" Mary Price Quinn, assistant manager of the Watts branch, Bank of America, for continued church leadership; Geraldine Ashley Woodbury, president of Ashley-Grigsby Mortuaries, "Business Woman of the Year;" and Nathaniel Shufford, as "Lay Churchman of the Year."

Continental Singers perform at drive-in

The "Continental Singers" and orchestra will present a concert of Christian music Sunday at 7 p.m. at the Valley Community Drive-In Church in San Dimas.

The two-hour performance includes anthems, spirituals, hymn arrangements and contemporary gospel music. Entitled "A Decade of Musical Praise," the program will feature many of the songs performed by "Continental Singers" during the last 10 years.

The singers are selected by audition from thousands of high school and college-age young people. Consisting of 24 vocalists and a 12-piece orchestra, they are equipped with sound and lighting for the staging of their performance.

The "Continental Singers" have been on tour each summer since 1963. In addition to performing in all 50 states they have toured Europe, South America, Australia, New Zealand, South Africa, the Orient, the Caribbean Islands and Canada. During the last two summers, they sang in Poland and Czechoslovakia. This summer the group will perform in the United States, including Hawaii, and 10 European countries, Canada, Bermuda, the West Indies, Israel, Fiji, Tahiti, Samoa, Poland and Yugoslavia.

Pilgrim selects Milwaukee delegate

Mrs. Holmes Mengle, a member of Pilgrim Congregational Church, has been selected as the church delegate to attend the annual meeting of the National Association of Congregational Christian Churches in Milwaukee, Wis.

The meeting, expected to attract more than 1,000 adult and youth registrants, will be held Sunday through Wednesday.

Also attending will be Mrs. Glen Mathews, commission member; Dr. Benton S. Gaskell, member of the executive committee; the Rev. Donald B. Keepers, director of the youth program; and a number of young people, including Marisa Angelo, Michele Angelo, Tony Buchanan, Charlene Fix, Julie Gray, Jim Holland, Stephanie Johnson, Rev Mengle, Stuart Merkel, Susan Scott, Mike Stiles, Janet Andrews, Joy Chew, Sally Jandrall, Sue Johnson, Dave Kellner, Darcy Rosen, Heather Stiles, Leslie Stiles, Nancy Sturgis, Lisa Thatcher, Beth Warren and Tyan Wyss.

Malta

When Malta was part of the Roman Empire, it was known as Melita.

Valley churches

Central Baptist Church

Summer Bible conference will be held at Central Baptist Church, Pomona, Monday through Sunday at 7:30 p.m.

The speaker this year is Dr. Peter Ruckman from Pensacola, Fla., a Bible teacher and evangelist. He claims to be the only man alive who has ever memorized the Bible. The sermon will be illustrated nightly with chalk drawings.

There will be music and nursery provided for children.

Dr. Ruckman is also founder and president of the Pensacola Bible Institute.

Montclair First Baptist

First Baptist Church of Montclair will conduct a day camp Bible school June 20-24 from 10 a.m. to 3 p.m.

"Lord Jesus, Teach Me" is the theme. Classes will be held for primary, middle and junior boys and girls.

Students will participate in Bible study, visual demonstrations, classroom interaction and crafts during morning hours. Afternoons, they will be taken on field trips.

They will be asked to bring sack lunches. Some refreshments will be provided.

All children ages six through 12 are welcome. Additional information may be obtained by calling the church at 626-7654.

Pomona First Lutheran

The Rev. Norbert J. Boer, pastor of the Pomona First Lutheran Church, has observed the 35th anniversary of his ordination.

He was honored at a recent service at the church, attended by some 50 former parishioners he had served in Hollywood, Arcadia, Stockton, San Francisco and Long Beach, as well as his Pomona congregation.

Pastor and Mrs. Boer came to Pomona in 1972.

Chino First Baptist Church

Members of the First Baptist Church in Chino will honor fathers at the 11 a.m. Sunday worship service with special awards and special music.

Upland Brethren in Christ

The Upland Brethren in Christ Church will conduct a vacation Bible school for children ages 5 through 12 Sunday through Friday.

The program will begin Sunday with a two-hour Sunday session from 6 to 8 p.m. During this first session, parents will hear the first installment of a five-night adult Bible study presented by the Rev. J. Ralph Wenger, pastor of the Alta Loma Brethren in Christ Church.

Each week night, both the childrens' classes and the adult study will begin at 6:45 and conclude at 8:45. The theme is "Lord Jesus Teach Me."

The program will conclude with a "Community Fair" Friday from 6:30 to 8:30 p.m. This will include a spaghetti dinner sponsored by the Men's Fellowship. Also featured will be the "Living Parables," a touring music team from Messiah College in Grantham, Pa. Its presentation will be given at various times, and includes music, drama and puppets.

Children may pre-register for the Bible school by calling the church office.

Philadelphia St. Methodist

The Philadelphia Street United Methodist Church will serve steaks to fathers and their families at a money-raising dinner scheduled for Sunday from 5 to 7 p.m.

The public is invited. For further information, persons may call 628-2660 or 627-3124.

South Hills Presbyterian

The South Hills United Presbyterian Church will have a "white elephant" sale today on the church grounds, starting at 10 a.m. Varied articles will be offered.

On Sunday, fathers will assist in the worship service.

(Continued to page 7)

Pomona Valley Christian Center
Charismatic Fellowship
Dwaine Derrick, Pastor
1006 S. Garey 621-4568

Christadelphian House of Worship
9th and Gibbs Pomona
Phone 622-5378

First Assembly of God, Chino
Rev. James Snodgrass, Pastor
Sunday School 9:45 A.M.
Morning Worship 10:50 A.M.
Evangelistic Service 6:00 P.M.
Wed.—Family Night 7:00 P.M.
"Where Friends Meet Friends and Where All Meet Christ"
628-3664
11887 Telephone Ave.

Unique WALK-IN DRIVE-IN Worship
You may sit in the glass sanctuary or your own car
Melvin DeVries, Senior Pastor
Is your witness bearing fruit?
Hear Pastor De Vries this Sunday . . .
"THE FIELDS ARE RIPE FOR HARVESTING"
8:30 & 10:00 a.m.
WORSHIP
★ ★ ★
7:00 P.M.
CONTINENTAL SINGERS & ORCHESTRA
Share in the musical ministry of 40 young people singing a message of love and hope to their world.
VALLEY COMMUNITY DRIVE-IN CHURCH
Reformed Church in America
Lone Hill & Covina Blvd.
San Dimas, California
714-599-6767

UNITARIAN SOCIETY of POMONA VALLEY
9185 Monte Vista Ave.
Montclair 626-0520
Sunday Celebration 10:30 A.M.
WHERE PEOPLE COUNT — THINKING IS HONORED
Write for free booklet on liberal religion

First Baptist Church of Claremont
472 N. Mountain Avenue - 624-4496
(corner of Harrison & Mountain)
SUNDAY SCHOOL FOR ALL AGES 9:40 A.M.
MORNING WORSHIP SERVICE 11:00 A.M.
Rev. Frank McCullough, Pastor

FOOTHILL BAPTIST CHURCH
SOUTHERN BAPTIST CONVENTION
1364 N. Towne Ave., (½ block No. of Foothill Blvd.)
Sunday School 9:45 A.M.
Morning Worship 11:00 A.M. Evening Service 7:00 P.M.
PASTOR: GEORGE C. KENNEDY phone 624-8610

FIRST BAPTIST — MONTCLAIR
5150 Palo Verde 626-7654
Dr. Paul E. Horn, Pastor
11:00 A.M. "GOD'S DESIGN FOR DAD"
7:00 P.M. "DELIVERANCE"

First So. Baptist Church of Chino
4445 Riverside Dr., Chino
9:45 A.M. Sunday School 11:00 A.M. Morning Worship
6:00 P.M. Bible Study 7:00 P.M. Evening Service
Attended Nursery
Bus Ministry and Ministry to Deaf
Terrell Berry, Pastor
Church: 627-1147 Res: 984-9839

GOOD SHEPHERD LUTHERAN CHURCH
(Lutheran Church in America)
1700 N. Towne Ave. Claremont
(Between Foothill and Baseline)
9:30 A.M. Family Worship
(nursery care for pre-school)
(Summer Schedule)
William S. Dion, Pastor

Community Free Methodist Church
9:00 a.m. SUNDAY SCHOOL
10:00 a.m. MORNING WORSHIP
6:00 p.m. VESPER SERVICE
13072 Second St., Chino
Pastor: Dr. Ernest W. Morrison 628-8612

CLAREMONT UNITED METHODIST CHURCH
211 W. Foothill Blvd.
Church School 9:15 A.M.
Worship Services 9:15 and 11:00 A.M.
Rev. James W. Dallas, Minister

Philadelphia Street UNITED METHODIST CHURCH
951 E. Philadelphia St., Pomona
Richard McPherson, Pastor
Sunday: 9:00 A.M. Church School
10:30 A.M. Worship Service

COVENANT UNITED METHODIST CHURCH
1750 N. Towne Ave., Pomona
Rev. James Roan — Minister
11:00 A.M. "Never Doubt in the Dark What God Told You in the Light"
7:00 P.M. Film — "Survival"
Sunday School 9:30 a.m.
Wednesday Service 7:00 p.m.

Trinity United Methodist Church
Pearl and Gibbs St., Pomona
9:00 A.M. CHURCH SCHOOL
10:30 A.M. MORNING WORSHIP
"RISE UP AND BUILD"
David Edwards speaking
David Edwards
John W. Black
James K. Thomann
Ronald E. Robertson

VALLEY CHRISTIAN CENTER CHURCH
1404 W. Gladstone, San Dimas Bill Schultz, Pastor
(714) 599-4017 or (213) 335-3917
SUNDAY, JUNE 19
8:30 A.M. Communion
9:15 & 10:45 A.M. Worship & Bible Study
6:00 P.M. Prayer, Praise and Miracle Service
TUESDAY, JUNE 21
7:30 P.M. Film — "Creation vs. Evolution"
WEDNESDAY, JUNE 22
7:30 P.M. Father John Hampsch
THURSDAY, JUNE 23
7:30 P.M. Father John Hampsch and Bob & Barbara Lloyd
FRIDAY, JUNE 24
7:30 P.M. Father John Hampsch and "Parousia"

POMONA UNITY CHURCH
"Church of the Daily Word"
524 E. Pasadena Street, Pomona 629-3035
Rev. Gertrude Tuntland, Minister
SUN. 9:30 A.M. SUNDAY SCHOOL CLASSES
SUN. 11:00 A.M. "ESSENTIAL PRINCIPLES"
WED. 7:15 P.M. PRAYER AND MEDITATION
WED. 8:00 P.M. "THE TRUTH SHALL MAKE YOU FREE"
(Based on the book "Human Problems and How to Solve Them" by Donald Curtis)
DAIL-A-PRAYER 622-8596

LAVERNE HEIGHTS PRESBYTERIAN CHURCH
WORSHIP WITH US
WORSHIP and CHURCH SCHOOL
10:00 A.M.
Child Care Provided
714-593-1017
1040 BASELINE ROAD • LA VERNE

San Dimas Wesleyan
SUNDAY SCHOOL 9:30 A.M.
WORSHIP 10:30 A.M., 6:00 P.M.
WED. SERVICE 7:00 P.M.
125 E. Gladstone 599-1603

United Methodist Church of Walnut
20601 La Puente Rd.
SUNDAY SCHOOL 9:15 A.M.
WORSHIP 10:30 A.M.
595-4228 Rev. Robert Shuler

CLAREMONT PRESBYTERIAN Church
1111 N. Mountain Ave., Claremont 628-1031
WORSHIP SERVICES: 8:30 A.M. and 10:00 A.M.
BIBLE CLASSES: Adults 9 A.M. Children 10 A.M.

FIRST PRESBYTERIAN CHURCH
401 N. Gibbs St. Pomona 622-1542
9 A.M. Family Church School 9:15 A.M. Adult Bible Classes
Nursery Provided
COVENANT CHOIR RECOGNITION SUNDAY
10:30 Morning Worship
"What Can We Believe About Man?"
Dr. G. Henry Green, Interim Pastor
Wed. 7:00 P.M. Bible Study & Prayer

SOUTH HILLS PRESBYTERIAN CHURCH
1170 Fremont, Pomona Ivan C. Walks, Pastor
SUNDAY 9:30 a.m. Sunday School and Adult Class
11:00 A.M. Worship Service
"FATHER POWER"
5:00 P.M. Youth Fellowship
WEDNESDAY: 7:30 P.M. Bible Study & Prayer Meeting
South Hills Neighborhood Service and Child Care Centers open every week day

NORTHMINSTER Presbyterian Church
400 S. Rancheria, Diamond Bar
FAMILY WORSHIP 8:45 A.M.
REGULAR SERVICE 10:00 A.M.
"The Joy of Being a Father"
Dr. Richard Engdahl speaking

FIRST BRETHREN CHURCH
White Ave. at 6th., LA VERNE
11:00 A.M. "SEEING THE LIGHT" (Acts 9)
7:00 P.M. "MISMATCH AT MICHMASH" (1 Samuel 13)
Pastors: Donald F. Carter, David Belcher
Our Motto: The Bible, The Whole Bible and Nothing But the Bible

Claremont United Church of Christ, CONGREGATIONAL
Harvard Avenue at Sixth Street, Claremont
DR. DAVID M. HELD, PASTOR
Sunday Worship Services 8:00 a.m. and 10:00 a.m.
Radio Broadcast 10:00 a.m. service Station KKAR, dial 1220

PILGRIM CONGREGATIONAL CHURCH
Dr. Benton S. Gaskell, D.D., Pastor
600 North Garey, Pomona
10:00 Morning Worship
"MYSTERY AND MIRACLE"
Dr. Appelgate, speaking
Donald B. Keepers, Associate Minister
P. Merjanian, Minister of C. E. and Counseling
Dr. Merle Appelgate, Minister of Visitation
Frank W. Cummings, Minister of Music

EXPRESSIONS QUARTET
from Springfield, Mo. 5:45 P.M.
"Let us share with you this week"
First Assembly reaches out to you because we care
FIRST ASSEMBLY
305 E. Arrow Hwy. Pomona
Be our guest this Sunday
9:30 and 10:50 A.M. and 5:45 P.M.
Nursery Care Provided
THIS WEEK ATTEND A CHARISMATIC CHURCH
ALL ARE WELCOME!

Lutheran Churches of Greater Pomona Valley
CHRIST (A.L.C.) CHINO
5500 Francis Avenue 627-1433
Dr. A. L. Plueger, Pastor
Sunday Services 8:15 & 10:45 A.M. Bible classes 9:30 A.M.
CHRIST THE VICTOR (L.C.) POMONA
423 N. Main 623-9517
Rev. Robert O. Waldschmidt, Pastor
Worship 9:30 A.M. Sunday School 10:35 A.M.
FAITH (A.L.C.) SAN DIMAS—LA VERNE
505 E. Bonita Ave., San Dimas 599-3978; 599-1008
Pastor Ray F. Kibler, Jr.
Worship Service 10:00 A.M., followed by Sunday School at 11:15 A.M.
FIRST (A.L.C.) POMONA
1751 N. Park Ave. Pomona 622-5615
Rev. Norbert J. Boer, Pastor
Worship 9:00 A.M. Sunday School 10:15 A.M.
GOOD SHEPHERD (L.C.A.) CLAREMONT
1700 N. Towne Ave. 626-2714
Rev. William S. Dion, Pastor
Family Worship 9:30 A.M. (Summer schedule)
MT. CALVARY (Mo. Synod) DIAMOND BAR
Rev. William H. Ilten, Pastor 595-8070
Meets at Golden Springs School (Golden Springs & Ballena)
Family School 9:00 A.M. Worship 10:15 A.M.
IMMANUEL (Mo. Synod) CHINO
5648 Jefferson Ave.
Rev. Martin W. Keck, Pastor
Sunday School 8:45 A.M. Worship 10:00 A.M.
OUR SAVIOUR (indep.) LA VERNE
Meets at La Verne Heights School Baseline near Wheeler
Rev. Edward Busch, Pastor (213) 335-8809
Church Service 9:00 A.M. Sunday School 10:15 A.M. Youth Groups 6:30 P.M.
PEACE LUTHERAN (Mo Synod) POMONA
1101 Glen Ave. 629-3401
Pre-School 629-2268
Rev. Edwin A. Krueger, Pastor
Worship Service 9:00 A.M. Sunday School 10:30 A.M.
ST. LUKE (Mo Synod) CLAREMONT
2060 North Indian Hill Boulevard 624-8896
The Rev. Ronald J. Kudick, Pastor
Sunday School 9:00 A.M. Worship 10:15 A.M.
ST. PAUL (Mo. Synod) POMONA
610 N. San Antonio
Pastor Thomas E. Hendry
Sunday School 9:30 A.M. Worship 8:00 & 10:45 A.M. and 7:00 P.M.
622-0059 Church 622-2416 School
TRINITY (mo. Synod) MONTCLAIR
5080 E. Kingsley 626-6552
Rev. Maynard Saeger, Pastor
Sunday School 8:45 A.M. Worship 10:00 A.M.
TRINITY (L.C.A.) POMONA
787 So. Hamilton Blvd. 622-2744
Rev. Melvin C. Langeland, Pastor
Church School 10:30 A.M. Worship 9:30 A.M.

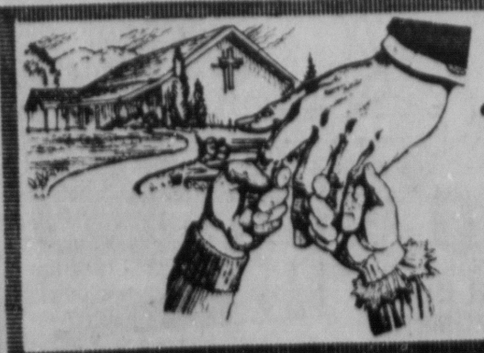

CELEBRATE FATHER'S DAY at FAITH MISSIONARY CHURCH
1173 San Bernardino Ave., Pomona
9:30 A.M. Sunday School for all
10:45 A.M. "THE DESIGN FOR DAD"
6:00 P.M. "OBEY THE C.I.A. WAY"
Pastor Torry speaking in both services
"We'll End Your Search For A Friendly Family Church"

Musical outreach program to debut

A new form of outreach will debut June 25 at Calvary Baptist Church Ontario.

"Man Against Himself" is the title of the open-air concert to be put on by the evangelical group, "Today, Eternity And Man" or TEAM

With music, the group weaves the story of man and his dissatisfaction with life, beginning with common emotions, and leading to Christ. Rock masterpieces from Stevie Wonder, Al Stewart, Moody Blues, Chicago, Aerosmith, John Lennon, Doobie Brothers, Temptations, Rolling Stones and the rock opera "Superstar" will be featured.

The group, consisting of a four-piece brass section, four-piece rythm section, three-girl chorus and two male leads, will be playing outside of Calvary at 730 N. Mountain Ave., at 7 p.m. Admission is free, however, there will be an offering.

"This is not Christian music" admits Pastor Art Waeterling, "But the theme concludes with Jesus as the way of life."

Musical adventure in a magical land

The "Rapture Repertory Group" will be at the Christian Chapel of Walnut Valley Sunday at 6 p.m. to present the musical adaptation of "The Lion, the Witch and the Wardrobe."

The story involves four children and their adventures in a magical land of Narnia, where it is always winter but never Christmas. While in Narnia, the children become involved in the struggle between the White Witch, representing the powers of darkness, and Aslan, the lion, representing Christ.

At the climax of the struggle, Aslan lays down his life as a ransom for the life of one of the children whose deeds as a traitor bring him under condemnation unto death. Aslan, in his resurrection, demonstrates the final victory of the risen Saviour over the powers of darkness.

As ye rip so shall ye sew

'MENDING AUNTIES' — Four members of the First Christian Church of Pomona do monthly mending for LeRoy Boys' Home, La Verne. From left to right, they are Lotta Collins, Alma Byers, Eva Haworth and Ruth Blecker. They sew up torn jeans, pajamas and linens.

On the fourth Tuesday of each month from 9 a.m. to 2 p.m., 13 members of the Christian Women's Fellowship of the First Christian Church of Pomona meet in room 24 at the church to mend.

They distribute torn shirts, underwear, jeans, pajamas and linens from a giant cardboard box and get busy, two at sewing machines and the remainder with needle in hand.

They're mending clothes and linens for the youngsters who live at LeRoy Boys' Home in La Verne. Staff members gather the ripped articles and deliver them to the church for the "mending aunties" to fix.

"We started repairing clothes for LeRoys when it first opened back in 1946," said Eva Haworth, president of the "mending aunties" since 1971.

"None of the original aunties are with us now. They used to go up to the home to do the mending. Pretty soon they needed larger quarters, so we arranged to use the church classroom."

Mrs. Haworth, Pomona, said the group was dubbed the "mending aunties" because all staff members at LeRoys are called "aunt" and "uncle" by the boys.

"They felt that because we were helping, too, we should be called aunts. We do all their mending," said Mrs. Haworth.

She keeps a record.

"Sometimes we mend 100 articles in one session. We average more than 1,000 pieces a year. We do everything but socks. They take too long," she explained.

The "mending aunties" refuse to use iron-on patches to repair torn jeans. Instead, they have boxes of various patch material which they cut and meticulously sew into place. If the knees in a pair of jeans are too bad, they just cut the pant legs off and convert the jeans into a pair of shorts.

Lotta Collins, known as the "jacket lady" because she specializes in repairing torn jackets, lives in Pomona and sometimes takes the jackets home if she can't finish them during a Tuesday session.

Mrs. Haworth, who helped her husband operate a sewing machine store in El Monte for years, learned to mend during the depression. "We had lots of it, too," she recalled.

She has four children, 13 grandchildren and 10 great-grandchildren.

The "mending aunties" bring sack lunches and celebrate members' birthdays at their monthly meeting.

"We take turns bringing birthday cakes," said Mrs. Haworth.

UNITED PENTECOSTAL CHURCH
7th and Garey, Pomona
Sunday School 9:45 a.m.
Sun. Morning Worship 11:00 a.m.
Sunday Evening Evangelistic Service 7:30 p.m.
Wed. Bible Study 7:30 p.m.
Friday Youth Service 7:30 p.m.
Pastor John Smelser
Church phone 622-0750 or 593-6456

ST. JOHN'S Episcopal Church
4745 Wheeler Rd. La Verne
Sunday Worship 9:30 A.M.
Church School 9:30 A.M.
WED. Eucharist/Study Group 7:00 P.M.

Pomona FOURSQUARE Church
480 W. Monterey, Pomona
SUNDAY SCHOOL 9:30 A.M.
WORSHIP 10:45 A.M.
SUNDAY EVENING SERVICE 7:00 P.M.
WEDNESDAY FAMILY NIGHT 7:30 P.M.
Dr. & Mrs. J. H. Runyan, pastors

WHITE ELEPHANT SALE
TODAY! Sat., June 18
FROM 10:00 A.M.
on Church grounds
So. Hills Presbyterian Church
1170 Fremont Street, Pomona

First Christian Church (Disciples of Christ)
No. Park Ave. at Artesia St.
9:30 a.m. Church School
10:45 a.m. Worship
Ministers: Morgan R. Sly, Thomas Devitt, Robert Hasty
Director of Music: James Fahringer
"In Remembrance of Me"

Lutherans will install pastor

The Rev. Robert O. Waldschmidt will be installed as pastor of Christ the Victor Lutheran Church Sunday at 3:30 p.m.

The Rev. Adam D. Lautenschlager, pastor of Trinity Lutheran Church in Los Angeles will be the installer. Dr. Alfred J. Freitag, a member of the School of Education, Pepperdine University, will preach the sermon.

Reverend Waldschmidt graduated from Cancordia College, Milwaukee, Wis., and attended both the Missouri Synod Seminary in St. Louis and the Wisconsin Synod Seminary in Mequon, Wis., graduating from the latter in 1945. He served parishes in Yakima Valley in Washington, Wis. and San Mateo County, Calif. While in Wisconsin, he assisted in the founding of Fox Valley Lutheran High School and also built and opened a school in suburban Chicago. Before accepting the Pomona pastorate, he had served as principal of the Trinity Lutheran Church School in Los Angeles. He will reside in San Dimas.

The installation will be followed by a congregational dinner.

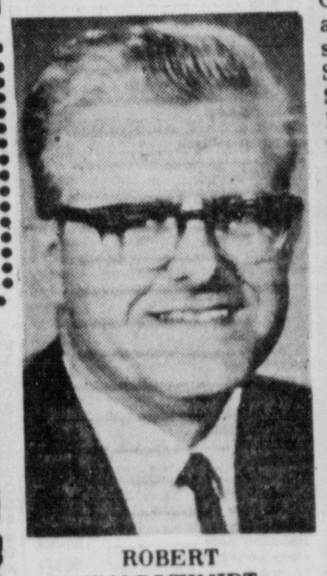

ROBERT WALDSCHMIDT

GOSPEL SINGERS — "The Expressions," a gospel singing quartet from Springfield, Mo., will present a gospel concert Sunday at 5:45 p.m. at the First Assembly of God Church in Pomona. The singers are students at Central Bible College in Springfield preparing for the ministry.

Photo by Associated Press

First Church of God
1233 East Kingsley, Pomona
DR. HERSCHELL D. RICE, Pastor
9:45 A.M. Sunday School
8:45 & 11:00 A.M. Worship
Pastor Rice speaking
6:00 P.M. Evening Service
Pastor Rice speaking

First Church of Christ, Scientist
(CHRISTIAN SCIENCE)
SUNDAY SERVICE 11 A.M.
SUNDAY SCHOOL (Up to 20 yrs.) 11 A.M.
WEDNESDAY TESTIMONIAL MEETING 8 P.M.
1665 N. San Antonio Ave., Pomona
Reading Room: Open 10-5, Mon.-Sat.
711 Indian Hill Blvd., Pomona

CAMP MEETING
with evangelists
JERRY WALKER and DR. GUY DUFFIELD
JUNE 21st thru 25th
SERVICES DAILY 2:30 & 7:30 P.M.
SATURDAY SERVICES at 9:30 A.M. and 2:30 & 8 P.M.
at UPLAND HIGH SCHOOL AUDITORIUM
565 W. 11th St., Upland
Sponsored by the Southern California Conference of the Pentecostal Holiness Church

Valley churches

(Continued from page 6)

Good Shepherd Lutheran

Beginning Sunday, the summer schedule will be in effect at Good Shepherd Lutheran Church in Claremont.

There will be worship service at 9:30 a.m. The Sunday school will adjourn for the summer and reconvene on Sept. 11.

United Church of Christ

The Claremont United Church of Christ, Congregational will have a picnic Sunday at noon in Memorial Park.

The main course will be served by the Christian Education Board. Jack Knapp and Jim Howard have charge of the game.

Faith Lutheran Church

"Reach Out" is the theme of the vacation church school which begins Monday at Faith Lutheran Church of San Dimas.

Children, three years old through the sixth grade, will meet Monday through Friday from 9 a.m. until noon. The program will include music sessions, Bible studies and recreation. Registration will begin at 8 a.m.

St. John's Episcopal

The vacation Bible school, themed "Lord Jesus, Teach Me," will be held at St. John's Episcopal Church in La Verne Monday through Friday.

School opens at 9 a.m. with a special children's worship service. The children share in Bible stories, arts and crafts, and singing. The classes will be dismissed at 11:30 a.m. Refreshments and snacks will be served. Registration fee is $3:50 per child. Children may register the first day of school. The Bible School is open for children 2 years old and through sixth grade.

L.V. Church of Brethren

The La Verne Church of the Brethren will begin its summer schedule Sunday with all church school classes except Christian Forum and Berean Builders having a recess.

The worship service will start a half-hour earlier at 10 a.m. during the summer.

Church delegates selected to attend the denomination's annual conference in Richmond, Va., are Jim Poling, Margaret Lininger, Bernice Pence and Lena Willoughby.

Leland Wilson, minister, and other members will also attend the six-day conference where denominational business will be conducted

Peace Lutheran Church

The Peace Lutheran Church will hold a vacation Bible school Monday through Friday.

Sessions will last from 9 a.m. to noon for children, ages 3 to 14. The program will include stories, crafts, music, recreation and snacks. There are no tuitions. For information, persons may phone 629-3401.

Upland Nazarene Church

The musical group, "Lovelite," will present a gospel concert Tuesday at 7:30 p.m. at the Upland Nazarene Church.

The group is sponsored by the Oklahoma City First Church of the Nazarene. The singers have presented concerts at churches, high schools, colleges, fairs and radio and television stations.

Church of the Brethren

The Rev. Forrest Graff, formerly the denominational architect for the Church of the Brethren with headquarters in Elgin, Ill., will be guest speaker at the 10:15 service Sunday at the Fellowship Church of the Brethren in La Verne.

Many of the Church of the Brethren structures in this area were built under his guidance.

Bethany Baptist Church

The "Menno Choralaires" will present a concert of gospel music Sunday at 6 p.m. at the Bethany Baptist Church of Montclair.

The group is directed by Paul Kealy. The pianist is Louise Fossum and the organist, Bonni Shorts. The singers are from several denominations and have been featured in concerts for 10 years. They have released an album, "Come to The Water."

Pomona First Presbyterian

The First Presbyterian Church in Pomona will have choir recognition day Sunday at 10:30 a.m.

The Covenant Choir, directed by Helen Selby, will present "Come Unto Him" from the Messiah by Handel. Mildred Turney, organist, will present an original composition, "Reflections" as the offertory selection.

The church school will begin its summer family program of combined classes in Naftel Hall at 9 a.m. The program, led weekly by a church school family, will be conducted by Don and Phyllis Eversole.

L.V. Heights Presbyterian

The La Verne Heights Presbyterian Church will conduct "Operation Outreach" on June 25 through a program of community visitation from 9 a.m. to noon.

This program has brought the church 50 new members during the past seven months, according to the Rev. Victor D. Pentz, pastor.

Claremont First Baptist

John Nicholas Jr. has been appointed youth director at the First Baptist Church of Claremont.

He is a graduate of Point Loma High School, San Diego College and is now a sophomore at Azusa Pacific College preparing for full-time ministry. His background includes teaching Sunday school classes, Bible studies and evangelism seminars. He is involved with counseling high school students.

Covenant United Methodist

The Covenant United Methodist Church will observe Father's Day Sunday with a special service of communion. Fathers will be honored.

"Survival," a film on the ultimate value of Jesus Christ as compared to material possessions, will be shown. This is the story of a family stranded in the high desert country of Arizona which finds that a "survival manaul" and the Bible have much in common.

Claremont United Methodist

The musical program, "Requiem" will be presented Sunday at the 11:05 a.m. worship service at Claremont United Methodist Church.

The combined choirs of this church and the Claremont Presbyterian Church will be conducted by Donald Brinegar, director of music for the Methodist Church. Soloists will be Brinegar and Janet Tate Wendy Losh will be at the organ. The public is invited

Northminster Presbyterian

The Northminister Presbyterian Church of Diamond Bar has changed the worship service schedule for summer beginning Sunday.

There will be a family worship service at 8:45 a.m. for the entire family.

The second service will be changed to 10 a.m. because of the heat. Sunday school will be available at that time for children through second grade

Montclair graduates 388

Commencement exercises for 388 members of the Class of 1977 at Montclair High School were held Wednesday at 7 p.m. in the school stadium.

Candidates for diplomas were:

Emerson Lee Abott, Larry Dean Abler, Ricky Lee Adams, Sandra Charlene Adams, Douglas Darryl Adamson, Michael Louis Affatati, Arthur Louis Alaniz, John Noel Amos, Donna Elizabeth Andersen, Lynda Lee Anderson, Rae Marie Anderson and Susan Ann Andes.

Jamie Marie Anton, Glenda Mercedes Aparicio, Tiawa Rene Aponte, Michael Patrick Arnold, Scott Edward Arthur, Andrew Randal Auldridge, Joni Lynn Ayala, Theodore Gordon Bachtle, Darren Andrew Bacon, Jock Joseph Badeau, Kurtis Lee Baguley and Wendell Craig Bailey.

Jon Scott Baird, Lyn Marie Ballinger, Patrick Kay Baltazar, Sherrie Lynn Barber, Laura Jean Barker, Monica Anne Barnes, Patrick Sheen Barney, Deborah Ann Bateman, Jacquelyn Elaine Beard, Lori Lee Beckett, Pamela Leah Bell and Susan Marie Bellegante.

Cheryl Lee Bennett, Edward Steven Bessant, Beverly Jean Birch, Timothy Aaron Schute (Bissman), Barbara Ann Black, Teresa Marie Blair, Maria Manuela Blanco, Sheri Sue Bludworth, Staci Lyn Bodiford, Deborah Kay Bohannon, Thomas Michael Bomortino and Katherine Marie Bonafede.

Katherine Jean Bonser, Laura Lou Bowman, Kathleen Jeanette Bradfield, Annette Irene Brenenstall, Coleen Jennifer Brewart, Lisa Lynn Brown, Thomas Joseph Budnik, Nancy Aileen Burchell, Carol Fay Caldwell, Cathryn Grace Calhoun, Carol Maria Candelaria and Denise Caravaggio.

Yvonne Gloria Cardiel, Carol Ann Carl, Josie Patricia Carl, Katharine Elizabeth Carpenter, Terry Don Carson, Manuel Castro Jr., Debra Rose Chacon, Bonnie Lee Chatham, Kendrea Lynne Cheatwood, Mollie Lee Chirch, Catherine Anne Clay and Pamela Susan Clews.

Marc Anthony Cobb, Michael John Cobb, Douglas Michael Combs, Patricia Ann Conroy, Elizabeth Denell Cooke, Frances Antonette Corbo, Michael Frank Corsaro, Robert Craig Coulter, Linda Sue Cowan, Michael Clark Dagostino, David Allen Dambert and Mike Allen Davis.

Debra Jan Dawson, Vera Thereasa Dawson, Jeanine Marie Deighan, John Ward Deighan, Ruiz Dennis Deliger, William Leo Demasi, Bradley Robert Dixon, Shirley Ione Domas, Lucinda Lin Dotson, Linda Irene Douglas, Kathryn Leigh Duran and Cheryl Christine Dutremble.

Paulette Marie Eaton, David Douglas Egan, Caroline Pardo Elizarraras, Leslie Diane Ellington, Lucille Ann Ellis, Marguerite Suzanne Erdman, Julio Gomez Farias III, Michael Duane Farley, Jennifer Leigh Faulk, Victoria Lynn Feller, Debra Elena Marie Ferraiotta and Michael Wayne Ferrari.

Stephanie Diane Fielding, Vincent Thomas Figlioli Jr., Michael Keath Fineberg, Anthony Dewayne Fink, Ellen Marie Fiore, Robin Annette Fishbaugh, Martha LaRue Miller (Flewelling), Cecilia Theresa Flores (Higgins), Sandra Kay Flowers, Angela Marie Folino, Lynn Lucille Forester and Lee Anal Gahimer.

Martina Gambba, Raymundo G. Garcia, Kathy Suzanne Gatzke, Maria Annke Geesink, Julianne Geiger, Sharon Elaine Gill, Armand Rich Gionet, Cynthia Ann Goldsmith, Chris Alex Gomez, Louis Ray Goodwin, Charles Louis Gossow and Bernd Graetz.

Michael John Gray, Richard Lee Gray, Carol Lynn Grey, Olga Suzanne Gutierrez, Elizabeth Catherine Hackett, John Peter Hairabedian, Catherine Ann Hall, Heather Rae Hanson, Robert Earl Harbeck, Richard Newton Hargrove, John Lloyd Harrington and Claudius Agitha Harris.

Mary Elizabeth Harsaghy, Ronald Lee Hartman, Janis Louise Hatmaker, Laure Anne Hawks, Craig Warren Heaps, Charlotte Kaye Heil, David John Hein, David Eugene Heinlen, Donna Marie Henderson, Rodger William Hensley, Mitchell Joseph Herbert and AnnaMarie Herndndez.

Annette G. Hernandez, John Rosalio Hernandez, Cynthia Ann Hess, Gary Loren Hickman, Marie Theresa Hier, Christine Terry Hill, Robin Lee Hodges, Debora Mary Hoey, Cynthia Regina Holland, Robin Kay Holloway, Kimberlee Connie Holsten and Deanna Lynn Holt.

Kimberly Hossler, Melody Fain Houle, Lesley Christina Hubert, Jeanie Joan Hurst, Jean Marie Hutchisson, Denise Marie Jackman, Sheila Marie Jackson, Benita Vanessa Jenkins, Kimi Suzanne Johnson, Rodney Beck Johnson, Steven Ray Johnson and Cheryl Ann Jones.

Bret William Jorgensen, Cheryl Ann Jubera, Dianne Jurina, Kathleen Ann Kantzalis, Kenneth Bruce Keich, Michael Charles Kelley, Pete Alvin Kelley, Susan Diane Kelley, Lindy Marie Kelly, Michael William Kiziar, Julie Ann Klotz and Gwendelyn Judith Klug.

Lori Ann Knickerbocker, Christopher Louis Knittel, Sandra Katherine Konz, Raymond Elmer Kosse, Cheryl Ann Kralik, Renee Marie Labbe, Jacqueline Rith Lacher, Patrick Alan Laney, Michael John LaQuay, Bruce Paul LaVallee, Steven Dale Lay and Janice Lynn Layton.

Wallace Richard Leazott, Pamela Irene Lemmons, Leann Louise Lepsi, Pamela Bonnie Lerner, Patrick Lawrence Libertone, Kathy Ellen Lind, Kenneth Joseph Lind, John Spaulding Livesay, Robert Douglas Lockett, Robin Ann Logsdon, Pamela Jo Long, and Cynthia Marie Lopez.

Randall Patrick Low, Russell McKenzie Loy, Irene Frances Lucero, Diana Lueras, Judy Elaine Luethold, Lori Suzette Lutz, Anthony Robert Maletto, Leo Paul Mancinas, Mark Edward Mann, Donald Duane Markley, Ann Marie Martin and David Wallace Martin.

Forrest Day Martin, Teresa Lynn Martin, Vivian Bonita Martin, Marsha Cynthia Martinez, Timothy David Martinez, Brian Gerald Masmeyer, Debra Denise Matthews, Stacey Jean McBride, Daniel Ray McCarter, Carrie Lynn McCullough, Todd Alan McGehee and Brenda Lee McMillan.

Shirley Ann Medina, Arnold Sousa Mello Jr., Andy Merkelbach, Deborah Kay Mhoon, Vera Katherine Minyard, Deborah Ann Miranda, David Wayne Moore, John Robert Moore, Richard Allan Moore, Randolph Morrison, Carol Elizabeth Morrow and Michael Neal.

Barbara Grace Neault, Jackey Raye Neyman, Thang Anh Nguyen, Tuan Sy Nguyen, Samuel William Nisbett, Richard Victor Notturno, Marvin Chavez Oceguera, Richard Manuel Odell, Marty Lynn Ogg, Victoria Frances Okada and Catherine Elizabeth Ortiz.

Esther Marie Ortiz, Stephen Walter Orvis, Evelyn Kathleen Overbey, George William Owen, Chongtal Pae, Shari Ann Pearce, Darrin Edward Pierce, Madeline Frances Ann Kynette Pierce, LaRee Fay Price, Sam Rabino Jr., Paul Richard Randall and Linda Dian Rankin.

Robert Rea, Fredrick Stephen Reed, Vincent E. Regaldo, Donald David Regina, Judith Ann Reitzler, Renée Renda, Teresa Renda, Daralynne Sue Rice, Karen Jayne Rickard, Theresa Marie Riebli, Richard Darren Rittmiller and Leonard Everett Roberts.

Karen Renee Rodriguez, Charles Daniel Rogers, Sally Lynn Rogers, Beatrice E. Rojas, Louie Rojas Jr., Linda Louise Roscoe, William Raymond Rosier, Diane Louise Ross, John David Rounce, Dana Melanie Rowe, William Anthony Ruh Jr. and Edward Leon Salazr.

Diana Rose Saucedo, John Michael Saunders, Alan John Schafer, Deborah Anne Schaffer, John Alan Schiegel, Fred Raymond Schmidt, Deborah Ann Schwartz, Jennifer Ann Seal, Edwin Allen Sexton, Brent Allen Shaffer, Cindy Lee Shaffer and Kathryn Dolores Siaz.

Patricia Ann Siders, Karolin Aniko Simon, Edison Sinulingga, John Frederick Sloop Jr., Daniel Mason Smith, Jacqueline Darlene Smith, Michelle Lynn Smith, Steven Bert Smith, Leigh Ann Snapp, Terrance Richard Sneed, David Bryan Snider and Jo Dee Sotiros.

Michael James Soto, Richard Robert Spencer, Ronald Scott Spencer, Bob Lloyd Stahl, Michael George Stahl, Lori Ann Standley, Michael Alan Stansell, Debra Lynn Stevens, Curtis Strange, Daveine Tammy Streety, Stacey Ann Sullivan and David William Summers.

Laura Lee Sweaney, Wayne Donald Swenseid, Myra Lynn Swindle, John William Swindler, Susan Marie Taylor, Matthew Charles Tedder, Gregory Joseph Tessier, Pamela Marie Tessier, Gayle Marie Thompson, Kim Bart Thompson, Kevin Clark Torrey and Nancy Denise Duddington (Tracy).

Todd V. Trigiani, Julie Ann Tronier, Patricia Ann Tully, Christopher William Tuma, Gail Ann Urquidi, John Allen Van Hyning, Michael Howard Vannorden, Henry Vega Jr., JoLyn Thersa Vigil, Victoria Villa, John Edmund Villasenor and Max Alberto Villeda.

Dale A. Walborn, John Colley Walker, Debra Kay Walton, Richard Warmouth, Dale Howard Waterman, Dennis Dean Waterman, Devone Lynn Weaver, Stephanie Ann Weaver, Marc Donald Whipp, Carol Lynn White, Thomas A. Widmer and Steven Wayne Wilborn.

Julie Joanne Wilcox, Michael Duane Wilkie, Ray N. Willemse, Janine Willims, Laura Kaye Williams, Wanda Marie Williams, Loretta Ann Wilson, Donna Frances Wintner, Rebecca Ann Wolfinbarger, Tim P. Wolters, Dale Allen Wright and Gail Wright.

Frank Jesus Ybarra, Ronald Gordon Young Jr., Sharon Kay Young, Michael Alan Zamesnik and Rosa Maria Zazuetta.

Claremont High honors 399 at its graduation

Commencement exercises for 399 graduating seniors from Claremont High School were held Thursday at 6 p.m. on the Pomona College Alumni Field.

Those receiving diplomas were:

Charles Richard Abbott, Cordie Lynn Adams, James Richard Adams, Mark Lloyd Adams, Richard G. Aguilera, Phillip Webster Alexander, Sean Patrick Allaway, Craig Patrick Allen, Leslie Marion Allis, Robert David Alsip, Audra Allua Anderson, David William Anderson, David Lawrence Ardrey, Stephen Louis Arena, LeAnne Claire Bailey, Patricia Ann Bailey, Masood Balili, Philip Geoffrey Banks, Rebecca Ann Barber, Maureen Brenda Battin, Barbara Ann Bauer, Richard Stephen Bell, Martin Gunther Betz and Dean R. Beveridge.

John Wallace Borland, Bryan Christopher Bowles, Alixe Charan Branch, Thomas Eugene Brand, Kathleen Lee Brant, Edward Judge Bratt, Daniel Thomas Brehaut, Clark Dana Brown, Yolandra Vera Brown, Martha Maude Brownlee, Elizabeth Catherine Bryant, Rafael Franco Bulaong, Thomas Vaughn Burdick, Freddie Burwick, Athena Diane Busik, Deborah Louann Buxton, Terry Ann Caffey, James Richard Campbell, Leanne Campbell, Josephine Janet Campos, Dennis Lawrence Caruso, Stephen L. Carvalho, Joel Catrambone, Kevin Clark Cavanaugh and Gloria Jean Cavitt.

Seth Phillips Chandler, Ronald Duane Chapman, Julie Ann Charters, Robin Lorraine Clabough, Abby Laval Clark, Jennifer Lee Cole, Lorraine Lee Coltrain, Brian James Comeau, Daniel Julio Contreras, Robert Kenneth Cooke, Walter James Corbin Jr., Gary Alan Cordry, Philip Craig Cornell, James Robert Corral, Anthony John Costa, Ronald Williams Coste, Dawn Alison Crichton, Deirdre Maureen Crichton, Donna Louise Crystal, Laurette Louise Cucuzza, Carol Elizabeth Curtis, Lisa Kathleen Daniel, Brenda Sue Davis, Kevin Bernard Davis, Robin Lynn Davis, Scott Kevin Davis and Judy Diane Devens.

Eric Cameron Dixon, Michael Stanley Dixon, Jack Lane Dollens, Sean Patrick Donnelly, Timothy James Dooling, Vanessa Ann Dorst, Liza Anne Dovey, Terri Lyn Ducey, Geoffrey Don Durboraw, James Merten Earl, Scott William Edwards, James Ilan Ehrenberg, Steven Lee Elias, Theodore Jacob Ellenhorn, Constance Anne Elwell, Mary VanRooy Emery, Robert William Erb Jr. and Elizabeth Jane Estupinian.

Patrick Kevin Faley, Roya Fatoorehchi, Anne Louise Fields, William Alan Finegan, Paul Abrum Finley, Brian Timothy Finn, Julie Ann Finnegan, JoAnne Fischer, David Paul Fissel, Jeffrey Kenneth Forney, Kyle Bruce Fortson, Karen Lynette Frampton, Duane Ray Franks, Tracy Ann Frazee, Leon Roland Fregeolle, Karen Leigh Galbreath, Jayne Marie Elizabeth Garland, George Allin Garrett, Judy Michelle Gauthier, James Eric Gaylord, Norman John Gee, Ann Kees Gerard, Roger Dean Getts, Christopher Giannos and Theodore Robert Gitner.

Michael Robert Greer, Patrick Odell Griffin, Barbara Lee Grodsky, Barbara Gustaveson, Robert Arnold Guttman, Debra Louise Hampton, Sonya Ann Handziak, Rebecca Ann Hanyon, Sabrina Frances Harrell, Steven Clark Harris, David Lawrence Hart, Clinton Lee Heald, Thomas Joseph Hebl, Susan Rae Heisel, David Allen Herbert, Stephanie Mae Yvette Hill, Diane Carol Hillburg, Denise Michelle Hillstock, Darla Joy Holum, David Neil Huffman, Gordon Andrew Hunter Jr. and Kurt Arthur Huschle.

Karye Kaye Irvine, Raquel Naomi Jacinto, Martin Stanley Jackson, Deborah Jo Jensen, Fay Johnson, Gregory Edward Johnson, Ronald Ray Johnson, Thomas Allen Johnson, David Reed Jones, Suzanne Lovett Katler, Donna Jean Kasten, Michele Cecile Kepler, Donald D. Kerian, Diana Marie Kestler, Donald Kian Kho, Katherine Lynn Kilmer, Marcella Louise Kinsey, Kurt Joseph Kirch, Lynn Ann Klein, Robin Cheryl Klein, Katheryn Marie Klick, Scott Sinclair Kolves, William Michael Kramer III, Carla Shari Krentzman, Sandra Marie Kutyla and Raymond Philip Kwiatek Jr.

George Eric Lamb, Judith Lynn Lambly, Dawn Valerie Larson, Christopher J. Law, Mark Gregory Layne, Loan Ngoc Kim Le, Robin Marie Leary, Rebecca Lee, Catherine Mary Leone, Laura Lynette Liles, Conrad Androy Lillegard, Deborah Lynn Lloyd, Barkley Anne Loyed, Anges Mary Lugosi, Paul Kenneth MacDonald, John William Mack, Brian Jon Madson, Laurie Ann Marino, Daniel Lafayette Martin, Michael Guy Martin, Joseph David Martinez, Shawn Lynn Massey, Martin Erik Maudal, Lee Davis Mawby, Larry Douglas Maxwell, Timothy Andrew Mayland and Stephan Anthony Mazurette.

Michelle Eloise McCollum, Rochelle Joyce McCollum, Dennis Andrew McCutcheon, Kevin Lyle McDonald, Rebecca Ann McKinney, Donna Jean Meyers, John Stewart Middleton, Jeffrey Dean Miller, Wendy Carol Mishler, Lynette Ann Mitchell, Walter J. Mix III, Janet Kaye Molina, James Bowdoin Moore, Leslie Naomi Mori, Mitchell Edward Moshe, Shawn Jeannine Mowell, Debora Lynn Mullin, Gina Marie Munson, David Benson Myers, Kali Colene Naylor, Curtis Claude Nelson, Jeffrey David Newton, Stephen Edwin Newton, AiFong Ning, Seth Laura Nordby and Michelle Rene Norick.

Jen Marie Odegaard, Kyle Eric Ohman, John Edman Oliver, Joseph Renan Pabon, Kimberley Jean Paden, Mark Ellis Pate, Melanie Lee Pavey, Christopher Yates Pawley, Leonard Martin Peacock, James Edward Perkins, Michael Kay Peterson, Richard Prentiss, Christopher Paul Pruitt, Amanda Quaney, Michael Milan Radiovic, David Gibbs Ramaley, Susan Maria Rampershad and Lisa Gayle Ramstead.

Ronald Eugene Reed Jr., Wayde Allen Reed, John Alexander Righetti, Thomas Byrne Roach, Kelly Jolene Robertson, David Alfred Robinson, Sidney Alfred Robinson, Luis Miguel Rocha, Linda Diane Rodin, Darlene Kay Rodriguez, Michelle Lynn Rogers, Rosann Louise Ross, Scot Allan Rothman, Carrie Ann Rowson, Ted Schuyler Royal, Dabra Gail Rubenstein, Kevin Arthur Rullman, Elizabeth Joy Russell, Kathleen Louise Ryan, Curtis Burton Sandberg, Ann Maria Santoro, Susan Jane Schmitz, Daniel Keith Schott, Daniel Bernard Schruender, Wendy Ann Schulte and Vicki Anne Schurman.

Kristyn Lynn Scott, Karen Elaine Sebie, Lawrence Edward Seligman, Peter Gregory Setlich, Kathleen Ann Shacklett, Barbara Jean Shainberg, Andrea Louise Shaw, Kent Perry Shearer, Susan Iva Sidler, Ellen Louise Simpson, Jeffrey Singer, Deborah Lynn Slosberg, Andrea Ione Smith, Andrea Louise Smith, David Carl Smith, Dennis Bryce Smith, Robert Edward Smith, Vanessa K. Smith, Paul Jacob Sokolowski, Ruth Allison Spanier, Mark Curtis Speer, Scott George Springer, Stephen Edward Spurlock and Sherrill Lyn Srader.

Francix Alexander Stanisci, Cynthia Stanley, Kim Ann Stanley, Michael John Stanley, Janet Lyn Stark, Paul Arthur Steffen, Catherine Dianne Stephenson, Donna Marie Stephenson, Jeffrey Lynn Steward, Jenise Louise Stewart, Heather Ann Stiles, Leslie Louise Stiles, Kristine Diane Strain, Janet Moira Strathern, Ronda Lee Stuber, Daniel Craig Sutton, Suzanne Clara Teran, Peter Anthony Tessitore, Charles Wayne Thompson, David John Tipping, James Anthony Todd, Karen Louise Toomay and Thuy Hanfg Thi Tran.

Pamela Renae Tucker, James Carey Tullis, Karen Sue Tupman, Judity Ray Underhill, Douglas Leon Vandegraft, Paul Van Middlesworth, Gerald Elvy VanZee, Pat Patrice Venita Vaughn, Jack Clyde Verheyden III, Katherine Mae Vignoli, Jami Le Vokes, Julie Mae Waldman, Robert Wilson Walker, Nancy Ann Wall, Nancy Lynne Wangelin, Carl Jeffrey Weber, Nancy Ann Weeks, Terry Lynn Weeks, Henry Holman Welsh, Caroline Fanny Westheimer, Gregory Ridgway Whale, Russell Conrad Wichman and Anthony William Wickey.

David Purwanto Widyatmadia, Susan Ruth Wiencek, Duane Carl Wilcoxson, Corey Lee Wilson, Nancy Eileen Wouters, Nancy Jayne Wubker, David Eric Yale, Elizabeth Ann Zavala, Brian Charles Zell and Christian Vincent Zivelonghi.

475 receive diplomas at Chino graduation

Chino High School's Class of 1977, numbering 475, was presented diplomas during commencement exercises Thursday at 7 p.m. in the campus Memorial Football Stadium.

Class members are:

Timothy Aamold, Linda Abacherli, Mark Abbott, Wallace Abbott, Joseph Alaniz, Ana Alcala, Mary Aldersebaes, Bobbi Allen, Curt Allred, Richard Almendarez, Patricia Ameye, Robert Andazola, Jimmey Anderson, Donald Andrich, Sherri Antrim, Guillermo Arance, Kelley Archer, Margaret Arenas, Steven Arita, Irma Armendariz, Paul Armstrong, Debra Arredondo, Dorene Ash, Donna Baker, James Baker, Robert Balderama, Kathy Balint, Cynthia Banks, Paul Banks, Elsa Barcelos, Janelle Bartlett, Janet Bartlett, Kathy Bartlett, Mark Bass, Gloria Elena Becerril, Ernest Beckstrom, Dennis Belmudes, Jean Berterretche, Marjolyn Besterveld, Daniel Bettencourt, John Bettencourt, Terry Bockelman, Marilyn Bockstahler, Jeffrey Boersma, Laurina Braga, Robert Braulik, Linda Briney, Jim Brinkerhoff, Sandra Briones, Sharon Brown, Valerian Brown, Robin Bruemmer, Rosemary Brun, Ann Marie Bryant, Mark Bryant and Shellie Byington.

Gabrial Campos, Gary Canary, Connie Castaneda, Deborah Castonguay, Cynthia Ceja, John Calaya, Carolyn Chacon, Debra Chacon, Gilbert Chacon, Richard Chavez, Teresa Chrisman, Cheryl Cirillo, Clay Cissell, Millie Clark, Jerry Clow, Michael Colegrove, Bradley Coleman, Lori Collins, Reba Collins, Richard Contratto, Jody Cooper, Joan Coote, Carol Cordero, Mike Counts, Canty Courtney, Kathy Covington, Linda Crandall, Renee Crume, Anna Cruz, Michael Daubenspeck, Leanne Davis, Patricia DeAngelis, Debra DeKramer, Cynthia Dempsey, Beatrice Derry, Douglas Dimmitt, Jack Dioses, Sherry DiSandro, Constance Doesburg, Patricia Dominguez, Jeffrey Doyle, Barbara Eisher, Mary Jane Ellsworth, Kerri Elvidge, Terri Epler, Cherie Erickson, Steven Erianson, Myra Esparza, Isabel Espinosa, Donna Estrada, Kelly Farrell, Brent Felbob, Robert Fernandez, Fred Ferriera, Sherri Fewins and Susan Fien.

Lisa Figueroa, Carol Fikse, Ronald Fisk, Susan Fogg, Sandra Fogle, Kathy Follis, Vicki Francis, Margaret Galindo, Pamela Gallagher, Jimmy Galvan, Susan Gammill, Belinda Garcia, John Garcia, Tammy Garrison, Tom Garrison, Susan Garry, Phillip Gary, Nora Garza, Allen Gaston, Donald Gauthier, Mary Gibson, Dawn Gilligan, Bonnie Goens, Steve Gomez Rebecca Gonzales, Teresa M. Gonzales, Theresa Gonzales, Beverly Goodrich, Ronald Goodwin, David Granfield, Lori Gravatt, Patricia Gray, Patricia Groell, James Guillen, Kerry Gwin, Roger Hairston, Kimberly Hall, Dale Hallett, Dorothy Hardy, Scott Harmon, Janalyn Harp, Kimberly Harp, Bruce Harris, Kathy Harris, Bruce Harrison, Eleanor Hatfield, Lynn Hawkins, Diana Arntsen Haws, Alane Hegney, Teresa Heib, Edward Heinlein, Laura Heise, Jeffrey Hemingway, Kathy Herbert, Becky Herman and Lawrence Hernandez.

Monica Hernandez, Barry Higgins, Rose Himmell, Debbie Hines, Judy Holiman, James Holster, Kelly Hop, Debra Horn, John Hoskins, John Huston, Kim Hyatt, Billy Idsinga, Holly Imbach, Joyce Ingrao, Wayne Iverson, Greg Jackson, Jacquelyn Jackson, Hope Jacobs, Nancy Jaeger, Steven Jaeger, Debra James, Susan James, Robert Janecek, David Jensen, James Johnson, Jay Johnson, Phil Johnson, Stacy Johnson, Daniel Jolley, Deborah Jones, John Jones, William Kendrick, Carol Kissinger, Sue Krieg, Sherri Kroese, Deigh Ann Kroll, Patrick Krzysiak, Mark Kuskoski, Diane Kuyoomjian, John LaBrucherie, Waunita Lamb, Nancy Leal, Susan Lee, Mitchell Lemmon, Jesus Lemus, Ella Leos, Jenon Lisaida, Cathy Litton, Bara Long, Judith Long, Anna Lopez, Robert Lopez, Suzette Lopez, Jeff Lorigan, Susan Lovelace and Duane Lowrey.

Joseph Lulan, Diane Machado, Terry Macherzak, John Macht, Karen Malins, Angelica Mares, Coleen Marich, Charles Markthaler, Patrick Martin, Debra Martinell, Arlene Martinez, George Martinez, Marlene Martinez, Mira Martinez, Nancy Martinez, Willie Martinez, Christy Maxwell, Sandy Maxwell, Lori Mazurk, William McClintock, Jamie McCulley, Scott McGuire, Paul McLaughlin, Nancy McMichael, Jana Medeiros, Kent Mehta, Margaret Melo, Leticia Mendez, Robert Mendoza, Kenny Messenger, Rosslyn Metters, Lisa Michl, Eric Middleby, Lawrence Miller, Terrie Miller, Steven Millsap, Jeff Moen, Stephen Mohnike, Juanita Montantes, Sheila Morris, Theresa Mumbleau, Gonzalo Murillo, Mitchell Murphy, James Murray, Laura Najera, Richard Nanchy, Tony Narciso, Mark Nau, Kathleen Neims, Carrie Nelson, Rhonda Nichols, Victoria Nielsen, Robert Nieman, Kirk Norman, Rosaly Notterman and Patty Oliver.

Julie O'Mara, Armando Ornelas, Elane O'Rourke, Carmen Orozco, Olivia Padilla, Tony Partida, Cindy Passwater, Robin Payne, David Pederson, Paul Perez, Raymond Perez, Joseph Perret, Kathleen Pfau, Gale Phillips, Kathy Phillips, Dana Phipps, Norman Joe Pickens, Frank Pimentel, George Pineda, Thomas Pipersky, Jaanet Pippen, David Ponce, Eugene Porras, Patti Porras, Ronald Porter, Peggy Potter, Patricia Price, Martin Priddy, Ronald Quintero, Corry Anne Radford, Cindy Ragsdale, Manuel Ramirez, Linda Ramos, Edward Rawson, Roxanne Rea, Diana Reeley, Victoria Rehm, Evangelina Reza, Susanna Reza, David Rilloraza, Michael Ritchea, Carrie Rodgers, Nancy Rodgers, Elizabeth Rodriguez, Laure Rodriguez, Leonard Rodriguez, Maria Rodriguez, John Rohrer, Julie Ross, Karen Rybold, Jack Sabine, Mike Salgado, Carolina Sanchez, Lowell Sanchez, Carie Sanders and Cecilia M. Sandoval.

Sheryl Sanquist, David Sarra, Lorita Saunders, Gene Scarborough, Misty Schaaff, Linda Schadee, Sandra Schaub, Carrie Scheinost, Louis Schiavone, Gerard Schmidt, Elaine Schoue, Alan Scott, Valerie Scott, Janet Seaton, George Sehne, Gloria Setterberg, David Shaw, Edie Shetler, Larry Shockley, Randy Shores, David Silva, Ronald Silva, Dawn Simonsen, Daniel Simpson, Richard Simpson, Kent Singleton, Verna Sipes, Susan Slagle, Timothy Sieeger, Michael Smiley, Jeffrey Smith, Jane Smith, Shonna Smith, Robert Smythe, Colleen Sonke, Frank Souza, Mark Stark, Michael Stark, Julie Stelzer, Lori Stephenson, Karen Stewart, Keith Stone, Brent Stovall, Dorothy Stubbs, Keeley Swanson, Lori Taylor, Debra Thalman, Joel Thimell, Timothy W. Thomas, Steven Tiemstra, Charleen Tipton, Ivonne Torres, Alma Torrez, Guy Traister, Grispina Trevino and Danny Trevino.

Lori Trulli, Marlisa Turner, Kris Unruh, Jon Usle, Davis Uyeda, Anthony Valadez, David Valadez, Mary Valdez, Margie Valencia, Mary Valencia, Teresa Vance, James Vancil, Douglas VanderHoek, Mark VanEarden, Joanne VanZanten, Ruben Vargas, April Vasquez, Gregory Vasquez, Luz Vasquez, Ralph Vasquez, Patricia Vassar, Rhoda Veals, Melinda Valarde, Clara Venema, Clyde Visser, Vickie Waite, Janet Walters, Mark Waner, Janeli Watts, Lori Webb, Paul Weilacker, Pamela Wendling, William Whapies, Christy Wiebelt, Carlene Williams, Douglas Williams, Cherie Wine, Eveline Wisdom, Paul Wright, Ronald Wu, Janelle Wurst, Evangelina Xavier, Kathleen Yacovone, Amy Yamamoto Esmeralda Yarrito and Elizabeth Zepeda.

Shutdown plans considered

LOS ANGELES (AP) — County supervisors have ordered contingency plan for Metropolitan State and Camarillo State hospitals, which have been threatened with shutdowns.

The action was taken Tuesday after Supervisor Kenneth Hahn said the Joint Commission of Accreditation of Hospitals had denied accreditation to Metropolitan.

Businessmen's steak fry

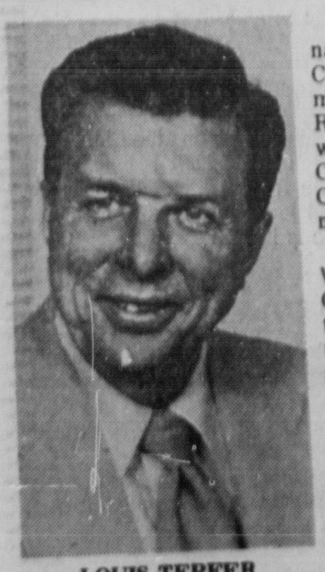

LOUIS TEPFER

Louis Edward Tepfer, national director of the Communicators and a member of the National Religious Broadcasters, will speak at Pomona Christian Businessmen's Committee's (CBMC) annual steak fry Tuesday.

Earlier in the day, William C. Jones, of Caldwell Bankers' real estate division assigned to the San Marino area, will speak at the CBMC meeting at 7 at Sambo's restaurant in Claremont.

Reservations are not necessary.

The steak fry will be held at 6:30 p.m. at Palomares Park.

All men are invited. Tickets are necessary and may be obtained from committee members.

Entertainment will be provided by the Sid Colburn Barbershop Quartet. Committee members will offer testimonials.

Tepfer will relate his experiences as a World War II Navy pilot, a general contractor, manufacturer and travel agent.

Additional information may be obtained by calling chairman Roger Peters at 593-1438.

India

India became independent in 1947.

Hours Daily 10-9 Sat & Sun 10-7

QUITTING BUSINESS SALE

CREDIT TERMS

LICENSED WITH THE CITY OF GLENDORA G 1811

3 ACRES OF FURNITURE & DINETTES

813 W. ARROW, GLENDORA

Between Grand and Barranca on Arrow Hwy

SAN BERNARDINO FWY OR 210 FWY TO GRAND AVE. TURNOFF TO 813 ARROW, GLENDORA

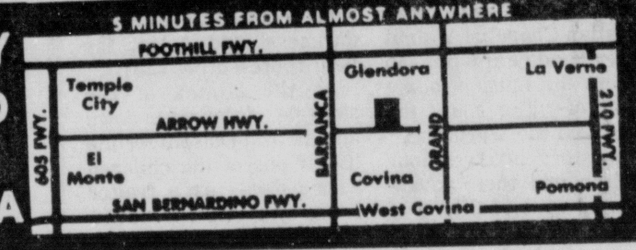

$1,500,000.00 NAME BRAND FURNITURE TO BE LIQUIDATED AT WHATEVER IT WILL BRING!!!

SAVINGS 20% to 60% ON SUGG. MFG. LIST PRICES

NO REASONABLE OFFER REFUSED ON NAME-BRAND MERCHANDISE THAT YOU CAN BUY RIGHT NOW!!!

SEALY • BASSETT • AMERICAN OF MARTINSVILLE • SINGER • B. P. JOHN • GILLESPIE • STYLE HOME • SHELLY ANDERSON CAL CUSTOM CREATIONS • CHALLENGE • AWARD DESIGN • STYLE HOME . . . IT'S A ROGUES GALLERY OF NAME BRANDS . . . HURRY FOR BEST SELECTION • HURRY FOR BEST SELECTION

CORNER GROUPS
Many Colors To Choose From While They Last!
$99 - $139
$149 - $168

5 PIECE BEDROOM SET
• DRESSER
• MIRROR
• 2 STANDS
• HD. BOARD
$99

4 DRAWER CHEST
$17

REBUILT MATTRESS AND BOX SPRING
TWIN $69
FULL $79
QUEEN $99
KING 3 PCS $129

ORTHO SUPREME
• MATTRESS
• AND BASES
TWIN $99
FULL SIZE $109
QUEEN SIZE $159
KING SIZE 3 pc. $199
EXTRA FIRM SETS QUILTED 10 YR. GUARANTEE YOU WOULD EXPECT TO PAY MUCH MORE
ORTHO MATT. NOT BY ORTHO CO

HURRY . . . SALE ITEMS SUBJECT TO STOCK ON HAND . . . MANY ITEMS ONE OF A KIND

Odd Tub Chairs	$38
Odd Barrel Chairs	$44
Herculon Chairs	$48
Odd Barrel Chairs	$59
Velvet Barrel Chairs	$64
Herculon HiBack Chairs	$68
HiBack Velvet Chairs	$79
HiBack Velvet Chairs	$88
Velvet Swivel Rockers	$94
Herculon HiBack	$99
Herculon Swivel Rockers	$99
Odd Love Seats	$58
Odd Velvet Love Seats	$69
Odd Velvet Love Seats	$79
Odd Herculon Loveseats	$88
Herculon Loveseats	$99
Early American Florsi Sofa	$138
Early Amer. Herculon Sofa	$158
Early American Loveseat	$98
Early American Sofa	$188
Early Amer. Her. Sofa & Chair	$248
Spanish Sofa & Loveseat	$168
Velvet Sofa & Loveseat	$188
Modern Sofa & Loveseat	$178
Modern Sofa & Loveseat	$199
Modern Sofa Bed	$219
Contemporary Sofa & Loveseat	$199
Velvet Sofa & Loveseat	$239
Early American Sofa	$118
Early American Chair	$59
Early Amer. Sofa & Chair	$159
Early American Loveseat	$88
Early Amer. Sofa & Loveseat	$199
Early American Swivel Rocker	$88
Early American Chair	$39
Early American Lamps	$29
Early American Pictures	$39
Spanish Dinette	$88
Early American Dinette	$199
Early American Dining Set	$259
Early American Dining Set	$278
Odd Velvet Swag Lamps	$15
Modern Hex Tables	$39
Hexagon Commodes	$49
Early American Commodes	$54
Distress Maple End Tables	$33
Distress Maple Coffee Tables	$33
3 Piece Dinettes	$38
5 Piece Dinettes	$48
5 Piece Dinettes	$68

8 PIECE LOVE NEST or PITT SECTIONAL
2 SOFAS, 1 ARMLESS SOFA 5 OTTOMANS, YOU CAN PAY UP TO $1300 for A PITT SECTIONAL
NOW $528

EARLY AMERICAN Sofa Loveseat Chair Ottoman
$299

MAPLE BUNKS
Complete with Mattresses, Rails
COMPLETE
$99

5 PC. DINETTES	$44
7 PC. DINETTES	$59
STEREO CONSOLE WITH AM/FM TAPE, PHONO MULTI PLEX	$188
5 PC. DOUGLAS GAME SETS	$299
3 PC. DROP LEAFT DINETTE	$88
BEAUTIFUL GAME SET WOOD BASE	$329

LINGERIE CHESTS
Maple
White
Walnut
$39

COMPLETE BASSETT DINING ROOM SET $699
TABLES & 6 CHAIRS/CHINA

5 Piece Dinettes	$78
5 Piece Dinettes	$88
7 Piece Dinettes	$64
7 Piece Dinettes	$99
7 Piece Dinettes	$119
Modern Dinettes	$80
5 Pc. Spanish King Bedroom	$199
5 Pc. Spanish King Bedroom	$279
5 Pc. Spanish Queen Bedroom	$259
5 Pc. Early American Bedroom	$199
5 Pc. Modern Bedroom	$299
Twin Box & Mattress	$38
Full Box & Mattress	$48
Queen Box & Mattress	$67
King Box & Mattress	$87
5 Pc. Spanish Bedroom	$99
5 Pc. Modern Spanish Bedroom	$129
5 Pc. Modern Bedroom	$159
5 Pc. King Bedroom	$179

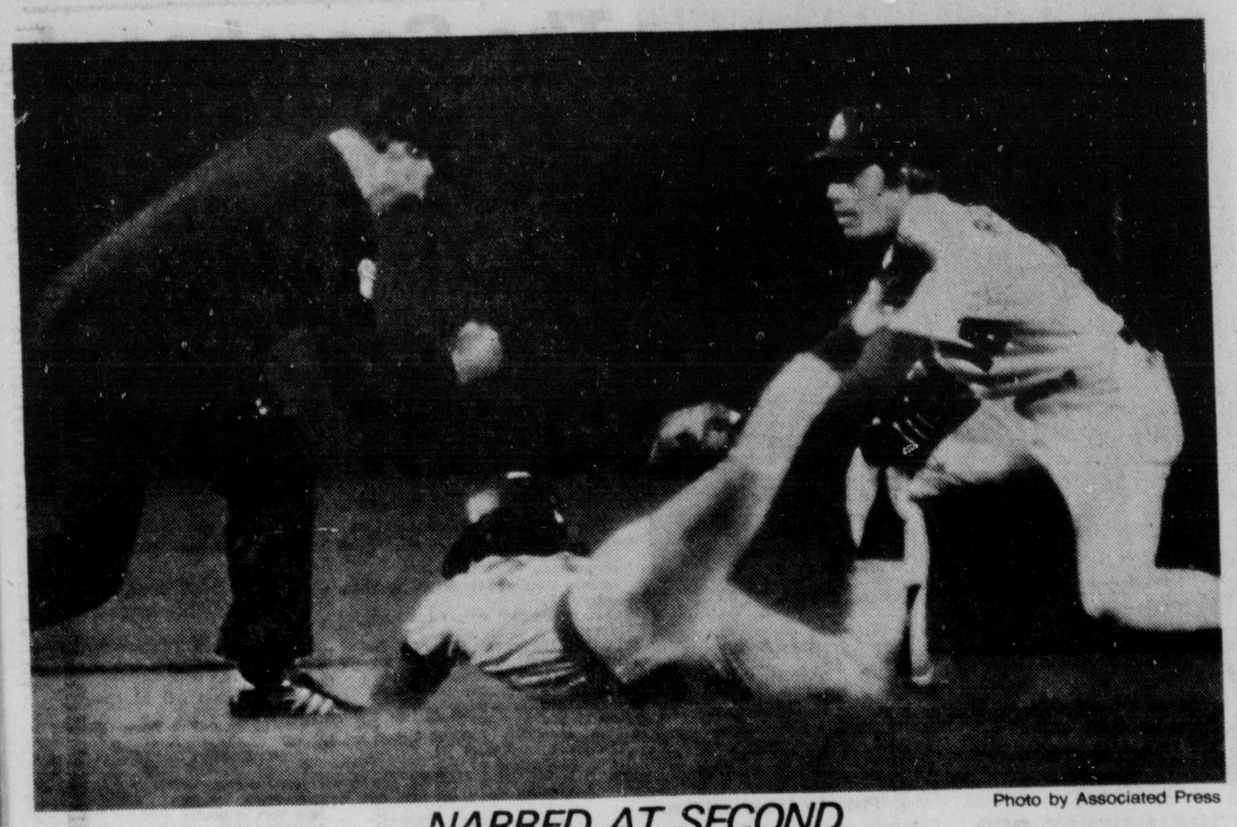

Photo by Associated Press

NABBED AT SECOND

Chicago Cubs' Bill Buckner dives into second base head first trying to stretch a single into a double in seventh inning, but is called out by umpire Ed Sudol as Bill Russell applies the tag. Chicago rallied for four runs in ninth to best L.A., 7-3.

Dodgers falter

By BILL LANGLEY
PB Sports Editor

LOS ANGELES — Bill Buckner returned to Dodger Stadium Friday night and gave a little needle to Dodger manager Tommy Lasorda.

"We don't have a lot of speed or power but we have good pitching and defense the Big Cub in the Sky is looking over us," Buckner said after the Cubs won the opening game of the weekend series between the National League division leaders.

Lasorda found out the heavens are full of Big People looking after baseball teams wearing blue.

The Cubs extended their lead in the National League East to six games over the St. Louis Cardinals while the Dodgers' lead over Cincinnati in the West was reduced to 6½ thanks to Chicago's 7-3 victory.

Friday's decision came down to a battle of relief pitchers as Chicago's amazing Bruce Sutter picked up his third victory to go with 17 saves as his teammates battered Dodger relief ace Charlie Hough for four runs in top of the ninth inning.

Sutter, who lowered his incredible earned run average to 0.75 in 2 1/3 innings, actually gave up the game-tying hit to pinch-hitter Reggie Smith in the bottom of the seventh but the forkball artist struck out five Dodgers including the side in the bottom of the ninth.

In 59 2/3 innings on the mound this season, Sutter has allowed only five earned runs, 32 hits, seven walks and has struck out 72 batters.

"I call my out pitch a split finger fastball," Sutter said, "because I throw it faster than a forkball. It comes in like a fastball and then all of a sudden it breaks. I learned it from Fred Martin, our roving pitching instructor."

Asked about his amazing walk-strikeout ratio, Sutter added, "I've had good control in the past but nothing like this. I'm getting the first pitch over pretty regularly."

Chicago broke loose in the ninth after losing pitcher Stan Wall walked Bobby Murcer.

Hough came in but he obviously didn't have it this time. Jerry Morales singled to left to send Murcer to third. Manny Trillo, the National League's top batter at .382, followed with a triple to center when Rick Monday couldn't make a shoestring catch to make it 5-3.

George Mitterwald doubled to score Trillo and Ivan DeJesus singled to send Mitterwald home for the final tally.

The Cubs jumped out to an early 3-0 lead against Dodger starter Burt Hooton.

Murcer ripped a two-run homer in the first inning and he started the Cubs in the fourth by beating out an infield single, scoring on Trillo's sacrifice fly.

The Dodgers knocked rookie Mike Krukow of San Gabriel out in the sixth inning when Lee Lacy singled and Steve Garvey connected on his 14th homer - fifth in six games to make it 3-2.

An error by third baseman Steve Ontiveros led to the Dodger run in the seventh. After Johnny Oates sacrificed Glenn Burke to second, Smith singled to right off of Sutter to tie the score to thrill the 52,487 Dodger Stadium fans on Cap Night.

Buckner, who is obviously limping from his ankle injuries, contributed a double and single to Chicago's attack.

"I though we would be OK," Buckner said about the Cubs. "But I would be a fool to say we would be in first place at this time. This team is no fluke and is improving all the time."

DODGER DATA — Tommy John (6-4) will challenge former UCLA star Bill Bonham (6-5) in tonight's 7 p.m. contest. Sunday's probables are Don Sutton (7-2) vs. Rick Reuschel (9-2) on Camera Day.

Smith (pulled muscle), Steve Yeager (bad back) and Davey Lopes (bad side) were all missing from the starting Dodger lineup.

Murcer hit four home runs at Dodger Stadium last year when he was with the Giants

Progress Bulletin
Sports
Pomona, California ■ Saturday, June 18, 1977

Rudi has four hits

Angels win in 10 innings

MILWAUKEE (AP) — Joe Rudi cracked his fourth hit, a two-out double in the 10th inning, and scored the winning run on a single by Dave Chalk as the California Angels defeated the Milwaukee Brewers 7-5 in a rain-delayed game Friday night.

Rudi doubled to the left-field corner off Bill Castro, 7-4, then broke a 5-5 tie by barely beating Von Joshua's throw to the plate on Chalk's single to center. Bobby Bonds delivered Chalk with his third double and fourth hit of the night.

The start of the contest was delayed one hour and 38 minutes by rain.

The Brewers scored twice in the eighth to tie the score at 55. Ken McMullen singled and Steve Brye doubled before pinch-hitter Von Joshua followed with a two-run double.

The Angels took a 5-3 lead in the top of the eighth on a two out, two-run single by Mario Guerrero.

The Brewers took a 2-0 firstinning lead on an error by Angels second baseman Jerry Remy and two-out singles by Sal Bando, Cecil Cooper and McMullen.

The Angels tied it in the second on doubles by Bonds and Guerrero and a pair of infield outs.

The Brewers took a 3-2 lead with a fifth inning run on an RBI single by Cecil Cooper before the Angels tied it at 3-3 an inning later on singles by Orlando Ramirez, Rudi, and Bando.

Rudi got the first hit of the game, a bloop single that fell in front of Jim Wohlford in a slippery left field with two out in the Angels' first. Tony Solaita then flied deep to Steve Brye in center, retiring the side.

The two unearned runs scored by the Brewers in their half brought to 17 the number of runs that Remy's last six errors have cost the Angels. Remy bobbled Yount's hopper leading off the inning.

Remy left the game an inning later. The Angels said he had pulled a rib cage muscle running out a grounder in the first. Ramirez replaced him.

The Brewers wasted leadoff singles by Don Money and Sixto Lezcano in the third as the next two hitters were routine outs to the outfield and Ron Jackson made a fine play to retire McMullen on a slow hopper.

ASU reaches W.S. finale

OMAHA, Neb. (AP) — Darrell Jackson limited Southern Illinois to three hits Friday night and Brandt Humphry knocked in three runs as top-rated Arizona State avenged its only College World Series defeat with a 10-0 thumping of the Salukis.

The victory sends Arizona State, 56-12, into tonight's championship game against South Carolina, 43-11-1. South Carolina received a bye into the finals.

In the first four innings, Arizona State pounded out 13 hits and built a 7-0 lead against Dewey Robinson, who had topped the Sun Devils 3-2 in a second-round game.

Humphry collected four hits including a two-run homer in the fifth and a triple, and designated hitter Jamie Allen knocked in two runs as did All-America second baseman Bob Horner.

Arizona State's 19 hits fell three short of the one-game series record. The Sun Devils had at least one hit in every inning and collected four each in the third and fourth.

Jackson, a loser to Southern Illinois earlier, struck out four and allowed only one runner as far as third base.

Steve Michael added a solo home run for Arizona State and was one of three Sun Devils with three hits.

Crum interested in UCLA job

LOUISVILLE, Ky. (AP) — Denny Crum, coach of the University of Louisville basketball team, said Friday he would consider an offer to become head coach at UCLA, but that he has not been contacted by anyone from UCLA.

Crum, once an assistant under former UCLA Coach Johnny Wooden, has been a target of speculation since Gene Bartow said earlier this week he was resigning to start a basketball program at the University of Alabama-Birmingham.

"I have not been approached by anybody," Crum said. "Sure I'd consider it. You'd have to talk to them, wouldn't you? If the circumstances were right, I wouldn't object to going back to California."

Crum, a native of San Francisco, played at Pierce Junior College and at UCLA under Wooden. Since joining Louisville in 1971, he has led the Cardinals to three NCAA playoffs. Ironically, each time Louisville has been knocked out by UCLA.

Dave Hart, Louisville's athletic director, said Friday that no one from UCLA had asked him for permission to negotiate with Crum.

Title to launch 'Cup upset bid

INGLEWOOD — While Crystal Water will undoubtedly be the favorite in today's Hollywood Gold Cup, trainer Keith Stucki will not discount the possibility of an upset by his horse, Ancient Title.

"I believe he's just as good now as he was two weeks ago, when he won the Bel Air," he said. "This is the race we've really pointed him for since the Santa Anita (Handicap) and I'm confident he'll run well."

Title, indeed, has performed impressively in attempting to capture his second Gold Cup title of his seven-year career. California's all-time leading money winner ($1,082,716) won his first in 1975 as he trounced the rest of the field by four-and-a-half lengths in 1:59 1/5.

Two weeks ago, Ancient Title battled Rajab the entire way down the stretch in the 1⅛-mile Bel Air, prevailing by a nose at the wire in 1:47&3/5.

Since then, Title has drilled impressively with works of 1:24&3/5 and :46&4/5.

This will be the fourth time the veteran horse has been entered in Gold Cup competition, dating back to 1974 when he placed second behind Tree of Knowledge. Last year, he laid back in the pack throughout the race and failed to make his move, settling for a sixth-place finish.

Should Sandy Hawley and Ancient Title be successful in his upset bid and capture the $210,000 top money, he would climb into eighth place among all-time money-winners. The gelding in that case would pass such thoroughbred superstars as Citation, Fort Marcy, Cougar II, Foolish Pleasure, Carry Back, Susan's Girl, and Nashua.

However, in order to achieve this honor, Title would have to defeat the favored Crystal Water and Laffit Pincay, Jr.

While winning the Hollywood Derby as a three-year old in 1976, Crystal Water was not shipped East for the Triple Crown races by his trainer, Roger Clapp.

This seems to have been a smart move, since the lat developing horse has come on strong to win the Santa Anita Handicap and the Californian at Hollywood Park.

The Windy Sand-Soft Snow colt, owned by Connie Ring, will carry the top weight of 129 pounds in today's 1¼-mile race while Ancient Title will pack second weight at 125 pounds.

Pay Tribute, who won last year's Gold Cup, heads the rest of the Cup hopefuls while packing 120 pounds and jockey Bill Shoemaker will be looking for his seventh Gold Cup triumph aboard Mark's Place.

Lakers sign second pick

LOS ANGELES (AP) — Brad Davis, the Lakers' second pick in the recent National Basketball Association draft, signed a multiyear contract with the team Friday, the Lakers announced.

Davis, a 6-foot-3 guard from the University of Maryland, was the 15th players selected in the draft.

Los Angeles has not signed its other two first-round selections, North Carolina State forward Kenny Carr and Duquesne guard Norm Nixon.

Sharp putting gives Hubert Green U.S. Open lead

TULSA, Okla. (AP) — Hubert Green took a look ahead to the third round after his solid 67 had established a one-stroke lead Friday at the halfway point of the 77th United States Open Golf Championship.

"I've never won a major," said Green, who came out of the pack using an ancient green-handled putter as his principal weapon.

"If I'm in this position tomorrow, everybody is gonna be asking, 'Can he hold up? Will he take the gas?'

"Well, I just hope I'm here in the position where you can ask me those questions."

It was obvious that Green would have some ready answers.

Although he's won 11 tour titles, he feels he hasn't received due recognition through his lack of a major championship.

"I can't be considered a great player," Green has said before, "because I haven't won a major championship. You can't be a great player without winning those, and winning more than once."

He's now in his best position ever to make a run at the big one that has eluded him.

Green, troubled by erratic putting all year, one-putted eight times before posting his two-round total of 136, four under par on the deceptively tough, heat-scorched, 6,873-yard Southern Hills Country Club course.

Just one shot back halfway through the chase for the most prestige-laden and dearly-coveted title the game can offer was Terry Diehl, a one-tournament winner from Rochester, N.Y., who composed a 68 and had a 137 total.

"I'm just going to play like hell for the next two rounds," said Diehl, who saved his card in his rookie season with a victory in the 1974 San AntonioTexas Open, which he called "your proverbial back-to-thewall story."

Green and Diehl were among the seven men who shared the first round lead. The others lashed their ways to varied and assorted fates while the biggest gun in the game—awesome Jack Nicklaus—wheeled into position for a shot at a record-matching fourth American National championship.

Nicklaus, holder of a record 14 major professional titles but hungry as ever to add to that total, dropped a 15-foot eagle putt on the 560-yard 16th hole on his way to a 68 that put him back in business at 142, six shots back.

"That eagle gave me new life in the tournament," he said. "I'm definitely in 14. 142 is never a bad score in the U.S. Open. I can't remember an Open in which 142 wasn't very much in contention."

Tom Purtzer, one of the previously obscure young men who dominated the early season, came on with a second consecutive 69 and was third alone at 138.

Gary Player, the gritty little South African who wants so desperately to win this one again, once pitched in from deep, clinging rough for a birdie that highlighted his 67. He was tied for fourth at 139 with veteran tourist Rod Funseth and Sam Adams, who cheerfully describes himself as "the leading, left-handed touring pro from Boone, N.C." Funseth shot a 70 while the lefty Adams scored four birdies in a row, once coming within one inch of holing out a seven iron approach shot, in his 69.

Jay Haas, with a 68, and nonstop talker Joe Inman, with a 70, were next at 140.

Al Geiberger, author of that landmark, record-setting 59 a week ago, had a 71—despite a double bogey six on that troublesome, much discussed and often cursed 18th hole—and was five shots back at 141.

"I got pretty tired, my legs were getting weak," said Pate, who has been able to play only once since the Masters.

Ben Crenshaw, troubled by a sinus problem, shot 71-146.

PGA champion Dave Stockton had a 75-153 and failed to make it into the last two rounds. So did the three veterans who were special invitees who hold such prominent places in the Open's history. Tommy Bolt, 65-year-old Sam Snead and Julius Boros all were at 153. Snead and Bolt shot second round 78s, Boros a 76.

"I was very lucky," Green said of his putting round. "I've been putting terrible all year. That birdie putt I made on the second hole, about 35 feet, that might be the longest putt I've made all year. It gives a lift to see one like that go in.

"I feel I'm playing good. There's still two rounds to go. Some players tend to get a little lazy at this point and fall back.

"I hope I don't. I hope I don't just sit on my little duff and let somebody catch me. I want to go forward. I want to make those guys try to catch me, not me fall back to them.

"I want to improve my position. I don't want to fall back."

That birdie on No. 2 set him off. He got another from 10 feet on the third, twice saved par when he missed the green, then got a seven iron approach to within six feet for birdie on No. 9.

But he missed the green on the 10th and drove into the rough on the 13th and bogeyed both. A two iron shot to three feet produced a birdie on the 14th and he took the lead alone with an 8-10 foot birdie putt from his crouched and curious stance on the 16th hole.

Diehl, 27, is in his fourth full year of tour activity. His only victory, in the 1974 Texas Open, came under the most dramatic conditions. A rookie, he had played poorly and needed a to win $3,000 in that, the last event of the year, to retain his playing rights. And he won the tournament.

"I feel I'm in good position as long as I can stay near the lead and make a move from there," said the skinny veteran who won the 1966 PGA national championship, was second in the U.S. Open last year and has a very good record in the major championships.

"I more or less grind them out in the major championships," said the steady man who has made a career of avoiding mistakes. "In the majors, you never have to shoot a super-hot last round."

Tom Weiskopf, a recent winner, had a 71 that put him in a large group with Nicklaus at 142. "I'm still playing good," Weiskopf insisted despite a mildly erratic effort that included an eagle and a double bogey in one stretch of three holes.

Arnold Palmer, the 47-year-old living legend who was only one shot off the first round lead, also was at 142 after a 72 that included another bogey on the final hole.

Johnny Miller all but counted himself out of it after a 73 put him at 144 and in a tie with Hale Irwin, Lee Trevino and others.

"I'm just not playing that well," said Miller, who once took three strokes to dig himself out of the soft sand of a bunker. It led to a triple bogey six.

"I just tried to get too cute with the shot," Miller said.

Irwin shot 71 and Trevino rallied for a 70.

Tom Watson, the current Masters champion and easily the outstanding player in the game this year, had a 72 that left him a distant 10 strokes back at 146.

Defending champion Jerry Pate, sidelined most of the year with a pinched nerve in his neck, fell victim to the strength-sapping heat. He shot a 76 and just made the cut for the final two rounds at 148.

HAPPY ARNIE

Arnold Palmer shows his feelings as he sinks a putt for a birdie on the 8th hole at Southern Hills Country Club in Tulsa Friday during the U.S. Open

UNHAPPY MILLER

Johnny Miller drops his sun visor down over his eyes Friday in disgust after failing to hit his ball out of sand trap at U.S. Open.Miller took a triple bogey on the hole.

Boxscores

American

Angels, 7-5

CALIFORNIA	ab	r	h	bi	MILWAUKEE	ab	r	h	bi
Baylor dh	5	0	0	0	Yount ss	5	1	0	0
Remy 2b	1	0	0	0	Money 2b	3	0	2	0
Ramirez 2b	4	1	1	0	Lezcno rf	4	1	1	0
Rudi lf	5	2	4	0	Bando 3b	5	1	2	0
Solaita 1b	3	0	0	0	Cooper 1b	5	0	2	2
Flores ph	0	1	0	0	McMlln dh	3	0	1	1
Chalk 3b	1	1	1	1	TiJnsn ph	1	1	0	0
Bonds rf	5	1	4	2	Brye lf	4	1	1	0
Gurero ss	5	1	3	3	Sheldon ph	1	0	0	0
RoJksn 3b	4	0	0	0	Whitrd lf	3	0	0	0
RTores cf	4	0	0	1	Joshua cf	2	0	1	2
Hmphy c	3	0	0	0	Moore c	4	0	0	0
Aikens ph	1	0	0	0	Quirk ph	1	0	0	0
Echbrn c	0	0	0	0					
Total	41	7	13	7	Total	41	5	11	5

California	0	2	0	0	0	1	0	2	0	2—7
Milwaukee	2	0	0	0	1	0	0	2	0	0—5

E—Remy. DP—Milwaukee 1. LOB—California 5, Milwaukee 10. 2B—Bonds 3, Guerrero, Rudi 2, Brye, Joshua.

	IP	H	R	ER	BB	SO
KBrett	6 1-3	8	3	1	3	1
Hartzell	1-3	0	0	0	0	0
LaRoche	1-3	1	1	1	0	1
DMiller (W,4-2)	3	2	1	1	1	5
Sorensen	7 2-3	8	4	4	0	3
McClure	0	0	1	1	1	0
Castro (L,7-4)	2 1-3	5	2	2	0	1

WP—KBrett. T—3:06. A—10,881.

Mariners, 2-1

SEATTLE	ab	r	h	bi	TEXAS	ab	r	h	bi
Baez 2b	4	1	2	1	Wills 2b	4	0	0	0
Braun lf	5	0	3	1	Beniquz cf	4	0	1	0
Lopez rf	5	0	0	0	DMay rf	4	0	1	0
RuJnes cf	4	0	0	0	Horton dh	4	0	2	0
Stanton dh	2	0	0	0	Alomar pr	0	0	0	0
Collins pr	0	0	0	0	Harrah 3b	4	0	0	0
Stein 3b	4	0	1	0	Hargrve b	4	1	1	0
Meyer 1b	4	0	3	0	Grieve lf	3	0	0	0
Stinson c	3	0	0	0	Washtn lf	3	0	2	0
Mlbrne pr	0	1	0	0	Cmpnrs ss	4	0	0	0
Jutze c	0	0	0	0	Fahey c	3	0	2	1
CRylds ss	3	0	0	0	Sundbg c	0	0	0	0
					JEllis ph	1	0	0	0
Total	34	2	9	2	Total	35	1	9	1

Seattle	0	0	0	0	0	0	0	0	2	0—2
Texas	0	1	0	0	0	0	0	0	0	0—1

E—Sundberg. DP—Texas 1. LOB—Seattle 11, exas 8. 2B—Washington, Horton. SB—Baez, Meyer, Collins. S—CReynolds.

	IP	H	R	ER	BB	SO
Pole (W,4-2)	8	8	1	1	0	4
House	1	1	0	0	0	1
Alexander	8	7	1	1	5	7
Marshall (L,1-1)	1	2	1	1	0	0

Save—House (1). HBP—By Pole (Grieve). T—2:52.

Rangers, 8-6

SEATTLE	ab	r	h	bi	TEXAS	ab	r	h	bi
Baez 2b	6	0	2	0	Wills 2b	4	1	0	0
Braun lf	3	0	1	0	Beniquz cf	5	2	3	1
Collins lf	3	0	0	0	Washtn lf	5	0	1	0
Lopez rf	3	1	1	0	DMay rf	4	1	2	3
TSmith rf	2	0	0	0	Harrah 3b	4	1	2	0
RuJnes cf	5	1	3	0	Hargve 1b	4	2	2	1
Bernht dh	4	1	0	1	Krkptk dh	3	0	0	0
Stein 3b	5	1	3	1	Mason ss	3	1	2	3
Meyer 1b	4	0	2	1	Sundbg c	3	0	0	0
Mlbrne ss	4	1	3	1					
Cox c	3	0	1	0					
Stanton ph	0	0	0	0					
Stinson c	1	1	1	2					
Total	43	6	17	6	Total	35	8	12	8

Seattle	0	1	0	0	1	0	2	0	2	—6
Texas	4	2	1	0	0	1	0	0	x	—8

E—Milbourne, Lopez, Meyer, DMay. DP—Seattle 1, Texas 1. LOB—Seattle 14, Texas 7. 2B—Braun, DMay, Hargrove. HR—Stinson (4). SB—Beniquez. SF—Mason, Milbourne.

	IP	H	R	ER	BB	SO
Wheelock (L,2-4)	2-3	4	4	0	1	1
Pagan	3 1-3	3	3	3	1	1
House	2	4	1	1	1	2
Segui	2	1	0	0	0	3
Briles (W,3-3)	6 1-3	13	4	4	1	7
Devine	2 2-3	4	2	2	1	0

Save—Devine (3). HBP—By Briles (Bernhardt). T—2:59. A—21,577.

Royals, 7-1

MINNESOTA	ab	r	h	bi	KANSAS CITY	ab	r	h	bi
Hisle lf	4	0	0	0	Zdeb lf	2	0	0	0
Carew 1b	4	0	1	0	Pogette lf	2	1	1	0
Bostck cf	3	0	1	0	GBrett 3b	5	1	1	1
Adams rf	3	1	1	0	McRae dh	4	0	2	2
Ford rf	1	0	0	0	Cowens rf	3	2	2	0
Cubage 3b	3	0	1	0	Maybry 1b	4	1	1	0
Kusick ph	1	0	0	0	Otis cf	4	0	1	1
Chiles dh	2	0	0	1	Patek ss	4	0	2	1
Terrell ph	1	0	0	0	Porter c	3	1	1	1
Wyngar c	3	0	0	0	FWhite 2b	4	1	1	1
Smaley ss	3	0	1	0					
Wilfong 2b	2	0	0	0					
Rndall 2b	1	0	0	0					
Total	31	1	5	1	Total	35	7	12	7

Minnesota	0	0	0	0	0	0	1	0	0	—1
Kansas City	0	1	2	1	1	0	0	2	x	—7

E—FWhite, Hisle, Adams. LOB—Minnesota 6, Kansas City 7. 2B—Cowens 2, Otis, Porter, Patek, McRae, Cubbage, Poquette. 3B—Carew. SF—Chiles.

	IP	H	R	ER	BB	SO
Zahn (L,6-5)	2 2-3	7	3	3	1	1
Schueler	2	3	3	2	1	0
Holly	3 1-3	2	1	1	1	1
Colborn (W,7-7)	6 1-3	4	1	1	1	1
Mingori	2 2-3	1	0	0	1	2

T—2:26. A—24,436.

Bosox, 9-4

NEW YORK	ab	r	h	bi	BOSTON	ab	r	h	bi
Rndlph 2b	5	1	2	1	Burlson ss	4	1	1	1
Rivers cf	5	0	2	1	Lynn cf	5	2	1	1
Munson c	5	0	1	1	Rice dh	4	1	2	0
Chmbls 1b	5	0	2	0	Yastrki lf	4	1	2	3
CJhnsn dh	4	0	0	0	Fisk c	4	2	3	2
ReJksn rf	3	1	1	0	GScott 1b	4	2	2	1
Piniella lf	4	1	3	0	Carbo rf	3	0	1	0
Nettles 3b	4	0	1	1	Evans rf	0	0	0	0
bdent ss	2	1	0	0	Hobson 3b	4	0	0	0
RWhite ph	1	0	8	0	Doyle 2b	4	0	2	1
FStnly ss	0	0	0	0					
Total	38	4	12	4	Total	36	9	14	9

New York	0	3	1	0	0	0	0	0	0	—4
Boston	4	0	0	0	1	1	3	0	x	—9

E—Hobson, Rivers. DP—New York 1, Boston 1. LOB—New York 9, Boston 5. 2B—Piniella. HR—Burleson (2), Lynn (6), Fisk 2 (13), GScott (16), Yastrzemski (10).

	IP	H	R	ER	BB	SO
Hunter	2-3	4	4	4	0	1
Clay (L,0-1)	4 1-3	4	1	1	1	4
Tidrow	3	6	4	3	1	2
Lee	2 1-3	7	4	4	2	0
BStanley (W,4-3)	3 2-3	2	0	0	0	2
Campbell	3	3	0	0	0	3

Save—Campbell (13). T—2:27. A—34,557.

Indians, 8-5

DETROIT	ab	r	h	bi	CLEVELAND	ab	r	h	bi
LeFlre cf	5	2	2	2	JNorris cf	4	1	2	0
Fuents 2b	5	1	0	0	BBell 3b	1	0	0	0
Staub dh	5	0	1	1	Kuiper 2b	5	1	2	0
Kemp lf	5	1	2	1	Dade rf	5	1	1	1
Tmpsn 1b	5	0	1	1	Bochte 1b	3	2	1	0
Oglivie rf	4	0	1	0	Kendall c	2	0	0	0
MMay c	5	0	0	0	Thorton dh	6	2	3	6
ARdrgz 3b	4	0	0	0	Grubb lf	4	0	0	0
Mkwski 3b	1	0	0	0	Pruitt lf	1	0	0	0
Scrimsr ss	3	1	0	0	Lwnstn cf	5	1	2	1
Corcrn ph	1	0	0	0	Fosse 1b	5	0	3	0
Veryzr ss	1	0	0	0	Duffy ss	5	0	0	0
Total	44	5	7	5	Total	46	8	14	8

Two out when winning run scored.

Detroit	2	1	0	0	2	0	0	0	0	—5
Cleveland	0	0	1	0	0	1	0	0	3	—8

E—Dade. DP—Detroit 1. LOB—Detroit 5, Cleveland 7. 2B—Kemp, JNorris, Staub, Bochte. 3B—LeFlore. HR—LeFlore (6), Thorton 2 (6), Lowenstein (1). SB—Kemp. S—Kuiper. SF—Dade.

	IP	H	R	ER	BB	SO
Rozema	6	9	2	2	0	2
Foucault	2	3	3	3	1	2
Crawford (L,0-1)	3	1	2	2	1	2
Grilli	2-3	1	1	1	0	0
Waits	4 1-3	6	5	4	1	0
Hood	4 2-3	0	0	0	0	4
Kern (W,2-3)	3	1	0	0	1	3

T—3:15. A—21,452.

Orioles, 5-3

BALTIMORE	ab	r	h	bi	TORONTO	ab	r	h	bi
Bumby cf	3	0	2	0	JScott cf	4	0	0	0
Shopay cf	2	0	0	0	AWoods lf	4	1	3	1
Dauer 2b	4	0	0	0	Bailor ss	4	0	0	0
Singltn rf	4	2	2	1	Rader dh	4	1	1	1
LMay 1b	3	1	1	0	Fairly rf	4	1	1	1
Murray dh	4	1	2	0	Ault 1b	3	0	0	0
PaKlly lf	4	1	2	1	Ewing ph	1	0	1	0
DeCncs 3b	3	0	0	0	Howell 3b	3	0	0	0
Dmpsy c	3	0	0	1	Ashby c	4	0	1	0
Belngr ss	4	0	0	0	McKay 2b	2	0	1	0
Total	34	5	9	3	Total	33	3	8	3

Baltimore	1	0	0	1	0	2	0	1	0	—5
Toronto	0	0	0	3	0	0	0	0	0	—3

E—Ashby. DP—Baltimore 1, Toronto 2. LOB—Baltimore 6, Toronto 5. 2B—Ashby, AWoods, Ewing. 3B—McKay. HR—Singleton (9), AWoods (4), Rader (2), Fairly (7), PaKelly (8). SF—Dempsey.

	IP	H	R	ER	BB	SO
Grtnsky	4	5	3	3	0	1
DMrtnz (W,6-4)	5	3	0	0	1	5
Vckvch (L,2-6)	7 2-3	9	5	3	3	4
JJohnson	1 1-3	0	0	0	0	1

WP—Vuckovich. HBP—By DMartinez (McKay). T—2:14. A—26,183.

Astros, 7-1

HOUSTON	ab	r	h	bi	NEW YORK	ab	r	h	bi
Cedeno cf	5	1	1	0	Randle 3b	5	0	0	0
Cabell 3b	4	3	2	3	Millan 2b	4	0	1	0
JCruz rf	3	1	2	1	Hendsn lf	4	0	2	0
Fergsn c	4	1	0	0	Milner 1b	4	0	1	0
Watson 1b	4	0	1	2	Vail rf	4	1	1	0
Howe 2b	5	0	2	1	Grote c	4	0	1	0
Howard lf	4	0	0	0	Mazilli cf	4	0	1	0
JGnzlz ss	4	0	2	0	Flynn ss	3	0	1	0
RMetzr ss	0	0	0	0	Zachry p	2	0	0	0
Banistr p	3	1	1	0	RVrtne ph	0	0	0	0
					Baldwn p	0	0	0	0
Total	36	7	11	7	Total	35	1	8	0

Houston	0	0	1	0	3	0	0	3	0	—7
New York	0	0	0	1	0	0	0	0	0	—1

E—Randle, Cabell. DP—New York 1. LOB—Houston 8, New York 10. 2B—JCruz, Vail, Cabell. HR—Cabell (5). SB—Mazzilli, JCruz.

	IP	H	R	ER	BB	SO
Binnster (W,3-6)	9	8	1	0	3	8
Zachry (L,3-8)	6	7	3	1	4	4
Baldwin	3	4	3	3	2	0

T—2:21 A—15,201.

National

Cubs, 7-3

CHICAGO	ab	r	h	bi	LOS ANGELES	ab	r	h	bi
DeJsus ss	5	0	2	1	Lacy 2b	4	1	1	0
Blittner lf	5	0	1	0	Russell ss	4	0	2	0
Bucknr 1b	4	1	2	0	Garvey 1b	4	1	1	2
Murcer rf	3	3	2	2	Cey 3b	3	0	0	0
Wallis cf	0	0	0	0	Monday cf	3	0	0	0
JeMrts rf	4	1	2	0	Baker lf	4	0	0	0
Trillo 2b	3	1	1	3	Hale rf	2	0	1	0
Ontivrs 3b	3	0	1	0	Burke rf	1	1	0	0
Mttrwd c	4	1	1	1	Oates c	2	0	0	0
Krukow p	2	0	0	0	Hooton p	1	0	0	0
GHndz p	1	0	0	0	Goodsn ph	1	0	0	0
Sutter p	1	0	0	0	Sosa p	0	0	0	0
					Smith ph	1	0	1	1
					Martnz pr	0	0	0	0
					Wall p	0	0	0	0
					Hough p	0	0	0	0
Total	35	7	12	7	Total	30	3	6	3

Chicago	2	0	0	1	0	0	0	4	0	—7
Los Angeles	0	0	0	0	0	0	2	1	0	—3

E—Ontiveros. DP—Chicago 2, Los Angeles 1. LOB—Chicago 4, Los Angeles 3. 2B—Buckner, Mitterwald. 3B—Trillo. HR—Murcer (9), Garvey (14). S—Oates. SF—Trillo.

	IP	H	R	ER	BB	SO
Krukow	5 2-3	5	2	2	2	4
GHernandez	1	0	1	0	0	0
Sutter (W,3-1)	2 1-3	1	0	0	0	5
Hooton	6	6	3	3	1	2
Sosa	1	1	0	0	0	0
Wall (L,2-3)	1	1	1	1	1	0
Hough	1	4	3	3	0	1

PB—Oates. T—2:25. A—52,487.

Padres, 4-3

ST. LOUIS	ab	r	h	bi	SAN DIEGO	ab	r	h	bi
Brock lf	5	0	0	0	GRhrds lf	4	0	1	0
Tmplton ss	5	0	2	0	Tenace 3b	3	0	0	0
HCruz rf	3	1	2	0	Suthrld 3b	0	0	0	0
Simons c	4	0	2	1	Ivie 1b	3	0	0	0
KHrndz 1b	4	0	0	0	Winfld rf	4	0	1	0
Reitz 3b	4	1	2	0	Hendrk cf	4	1	1	0
Kssngr 2b	0	0	0	0	Almon ss	3	0	1	0
Murnry cf	1	1	0	0	Chmpn 2b	3	1	1	1
Tyson 2b	2	0	1	2	Davis c	2	1	0	0
Philps 3b	1	0	0	0	RJorkes p	0	0	0	0
Denny p	3	0	0	0	Kngmn ph	1	0	0	0
Scott ph	1	0	0	0	DAgsto p	0	0	0	0
					Turner ph	1	1	1	3
					Whmtr p	0	0	0	0
					Scnln ph	1	0	0	0
					Fingers p	0	0	0	0
Total	33	3	9	3	Total	29	4	6	4

St. Louis	1	2	0	0	0	0	0	0	0	—3
San Diego	0	0	0	4	0	0	0	0	x	—4

E—Mumphrey, Davis. LOB—St. Louis 8, San Diego 6. 2B—GRichards, Simmons, Tyson. HR—Turner (5). SB—Templeton. S—Champion.

	IP	H	R	ER	BB	SO
Denny (L,7-2)	8	6	4	4	4	4
RJones	2	4	3	3	1	0
DAgusto (W,1-1)	2	0	0	0	3	2
Wehrmster	2	2	0	0	1	1
Fingers	3	3	0	0	0	3

Save—Fingers (16). T—1:59. A—19,518.

Giants, 4-3

PITTSBURGH	ab	r	h	bi	SAN FRAN	ab	r	h	bi
Tavras ss	5	0	0	1	RAndrs 2b	4	1	3	0
Stenett 2b	4	1	2	0	Thomas cf	3	0	0	1
Parker rf	5	1	3	1	Madlck 3b	4	1	3	1
BRbnsn 1b	4	0	1	1	Clark rf	4	1	1	1
Oliver lf	3	0	1	0	McCvy 1b	4	0	1	0
Dyer c	4	0	0	0	Elliott lf	4	0	2	0
Fregosi 1b	1	0	0	0	Foli ss	3	0	0	0
Hairstn ph	1	0	0	0	Hill c	3	0	0	0
Garner 3b	0	1	0	0	Curtis p	1	0	0	0
Moreno cf	3	0	1	0	Harris ph	1	0	0	0
Mendza ph	1	0	0	0	Hvarlo p	0	0	0	0
Reuss p	3	0	0	0	Herndn ph	1	1	1	0
FGnzlz ph	1	0	1	0	Lavelle p	0	0	0	0
Total	35	3	9	3	Total	32	4	11	3

Pittsburgh	0	0	0	2	0	0	0	0	1	—3
San Francisco	0	0	0	0	0	0	2	0	x	—4

E—Stennett, Reuss, Garner, McCovey 2. DP—Pittsburgh 2, San Francisco 1. LOB—Pittsburgh 9, San Francisco 5. 2B—Madlock. 3B—Parker, Herndon. HR—Madlock (5), Clark (4). SB—RAndrews, Fregosi, Oliver, Taveras. SF—Thomas.

	IP	H	R	ER	BB	SO
Reuss (L,7-7)	8	11	4	3	0	6
Curtis	5	6	2	2	2	1
Hoverlo (W,1-0)	2	2	0	0	0	3
Lavelle	2	1	1	0	2	4

Save—Lavelle (9). T—2:14. A—4,789.

Reds, 9-4

CINCINNATI	ab	r	h	bi	MONTREAL	ab	r	h	bi
Rose 3b	5	1	1	2	Cash 2b	3	2	2	0
Griffey rf	4	1	1	0	Speier ss	5	1	2	0
Morgan 2b	4	1	3	2	EVttne rf	5	0	1	1
Knight 2b	1	1	0	0	Perez 1b	5	1	2	1
Drssen 1b	4	1	2	1	Crmrte lf	3	0	0	0
GFostr lf	5	2	2	4	Carter c	3	0	2	2
Cncpcn ss	4	0	0	0	Dawson cf	4	0	0	0
Grnimo cf	3	1	1	0	Parrish 3b	4	0	2	0
Plumer c	4	1	2	0	Rogers p	2	0	0	0
Bilghm p	3	0	0	0	McEnry p	0	0	0	0
Murray p	1	0	0	0	Walker p	0	0	0	0
					Garrett ph	1	0	0	0
					Atkmsn p	0	0	0	0
					Unser ph	1	0	0	0
Total	38	9	12	9	Total	36	4	11	4

Cincinnati	0	0	1	0	3	4	0	0	1	—9
Montreal	1	0	2	0	0	0	0	1	0	—4

E—Rogers 2, Knight. DP—Cincinnati 1, Montreal 1. LOB—Cincinnati 9, Montreal 9. 2B—Perez. 3B—Rose. HR—Foster 2 (17). SB—Morgan, Concepcion. S—Billingham. SF—Carter.

	IP	H	R	ER	BB	SO
Billingham (W,8-3)	7 1-3	11	4	4	2	2
Murray	1 2-3	0	0	0	1	1
Rogers (L,8-5)	5 1-3	8	7	6	4	4
McEnaney	2-3	2	1	1	0	0
Walker	1	1	0	0	1	0
Atkinson	2	1	1	1	1	0

WP—McEnaney. T—2:45. A—26,284.

Phillies, 11-5

ATLANTA	ab	r	h	bi	PHILA	ab	r	h	bi
Bonnell cf	4	0	1	0	Maddox cf	5	2	3	0
Roystr 3b	3	1	1	0	Jhstne rf	5	2	2	1
Pcroba ph	1	0	0	0	Schmdt 3b	4	2	1	2
Moore 3b	0	0	0	0	Luzinski lf	3	2	2	3
Montnz 1b	4	1	2	1	Martin lf	1	0	0	0
Brrgns rf	4	2	2	4	Hebner 1b	4	2	2	4
Mtthws lf	4	0	0	0	Boone c	4	1	2	0
Kline p	0	0	0	0	Bowa ss	4	0	1	0
Correll c	4	0	1	0	Sizmre 2b	4	0	1	1
Gilbrth 2b	4	0	1	0	Christn p	3	0	0	0
CRbnsn ss	3	0	1	0	Reed p	1	0	0	0
Nolan ph	1	0	0	0					
Msmith p	2	0	0	0					
Office lf	1	1	0	0					
Total	35	5	9	5	Total	38	11	14	11

Atlanta	2	0	0	3	0	2	0	1	0	—5
Philadelphia	0	2	3	0	0	0	3	3	x	—11

DP—Atlanta 1, Philadelphia 1. LOB—Atlanta 4, Philadelphia 5. 2B—Boone, Johnstone, Maddox. HR—Burroughs 2 (18), Hebner 2 (7), Luzinski (15), Schmidt (15). SB—Maddox, Royster.

	IP	H	R	ER	BB	SO
Msnsmth (L,4-3)	7	11	8	8	2	7
Kline	1	3	3	3	0	1
Christnson (W,6-5	7	6	5	5	1	3
Reed	2	3	0	0	0	1

Save—Reed (6). WP—Messersmith. Balk—Kline. T—2:12. A—37,143.

Astros, 7-1

HOUSTON	ab	r	h	bi	NEW YORK	ab	r	h	bi
Cedeno cf	5	1	1	0	Randle 3b	5	0	0	0
Cabell 3b	4	3	2	3	Millan 2b	4	0	1	0
JCruz rf	3	1	2	1	Hendsn lf	4	0	2	0
Fergsn c	4	1	0	0	Milner 1b	4	0	1	0
Watson 1b	4	0	1	2	Vail rf	4	1	1	0
Howe 2b	5	0	2	1	Grote c	4	0	1	0
Howard lf	4	0	0	0	Mazilli cf	4	0	1	0
JGnzlz ss	4	0	2	0	Flynn ss	3	0	1	0
RMetzr ss	0	0	0	0	Zachry p	2	0	0	0
Banistr p	3	1	1	0	RVrtne ph	0	0	0	0
					Baldwn p	0	0	0	0
Total	36

Television log

SATURDAY

JUNE 18

MORNING

6:00
4 Kidsworld
6 Sunrise Semester
9 Community Feedback
11 Let's Rap

–6:30–
4 That's Cat
5 The Big Valley
8 Yoga
9 PTL Club
11 Unit Five
13 Morning Show
28 Captioned News
39 Villa Allegre

7:00
2 Summer Semester
4 23 5 10 36 Woody Woodpecker Show
6 Popeye Cartoons
7 (29 8) 39 Tom & Jerry/Mumbly Show
8 Wallstreet
11 L.A. Patterns
13 Sam Yorty Show
28 Yoga for Health

--7:30--
2 Camera Three
4 23 5 10 36 Pink Panther
5 Pacesetters
6 Felix the Cat
7 (29 8) 39 Jabberjaw
8 First Aid
9 Hot Fudge Show
11 Movie: C "Jack McCall, Desperado" (wes) '53—George Montgomery, Angela Stevens, Douglas Kennedy, James Seay.
13 Romper Room
(17 3) Black Buffalo
28 Artists

8:00
2 (17 3) 8 Sylvester & Tweety
5 Movie: "Apache Woman" (wes) '55—Lloyd Bridges, Joan Taylor.
6 Popeye/Bugs Cartoons
7 (29 8) 39 Scooby Doo
9 Movie: C "The Pirates of the Mississippi" (adv) '64—Hansjorg Felmy, Horst Frank, Sabrina Sinjen.
13 Woman: Real to Reel
26 Voice of Tokyo
28 Architecture of Newfoundland

–8:30–
2 (17 3) 8 Clue Club
6 Speed Racer
28 The Tribal Eye

9:00
2 (17 3) 8 Bugs Bunny/Roadrunner
4 23 5 10 36 Speed Buggy
6 Valley of the Dinosaurs
34 Insight

–9:30–
4 23 6 10 36 Monster Squad
6 Johnny Quest
7 (29 8) 39 Kroffts Supershow
11 Movie: "Spitfire" (com) '34—Katharine Hepburn, Robert Young, Ralph Bellamy.
13 Movie: C "Little Norse Prince" (adv) '69.
28 Zoom
34 Al Dia

10:00
2 (17 3) 8 Tarzan
4 23 6 10 36 Space Ghost/Frankenstein Jr.
5 Movie: "Beyond Glory" (dra) '48—Alan Ladd, Donna Reed.
6 The Jetsons
9 Wanted Dead or Alive
26 Hot Fudge Show
28 Vision On
34 Tribuna Publica

–10:30–
2 (17 3) 8 New Adventures of Batman
4 23 6 10 36 Big John, Little John
6 Lone Ranger
7 (29 8) 39 Superfriends
9 Abbott & Costello
26 Shopsmith
28 Rebop
34 Coco Drilla

11:00
2 (17 3) 8 Shazam/Isis Hour
4 23 6 10 36 Grandstand/Major League Baseball
7 (29 8) 39 Oddball Couple
11 Just for Teens
13 Wildlife Adventure
26 WCT Challenge Cup
28 Nova

–11:30–
5 Movie: C "Jamaica Run" (rom) '53—Ray Milland, Arlene Dahl.
7 (29 8) 39 American Bandstand

AFTERNOON

12:00
2 (17 3) 8 Fat Albert
6 Journey to Adventure
9 East Side Kids
11 The Racers
13 Sgt. Bilko
26 Action Theater
28 Latino Consortium

–12:30–
2 (17 3) 8 Ark II
6 This Week in Baseball
7 People 7 Public Affairs
11 Lost in Space
13 Movie: C "Ballad of A Gunfighter" (wes) '63—Marty Robbins, Bob Barron.
28 Counterpoint: The U-2 Story
(29 8) U.S. Farm Report
34 Carmita
39 Bewitched

1:00
2 (17 3) 8 Children's Film Festival (R) "Nina and the Street Kids" A film from Sweden about a brief time in the life of a 12-year-old girl confined to a wheelchair in a ghetto building and her relationship with her neighbors.
5 Sportsman's Friend
6 Pro Fan
7 (29 8) 39 U.S. Open Live coverage of the third round of play in this golf tournament from Southern Hills Country Club in Tulsa Oklahoma.
34 Feature Film

–1:30–
5 Twilight Zone
6 The Racers
9 Movie: "Man in Outer Space" (sci-fi) '64—Lisa Gaye, Fernando Rey.
11 Soul Train
28 S.S. Lusitania

2:00
2 Steps to Learning
4 23 6 10 Wimbledon Tennis Special Peter Ustinov looks at 100 years of Wimbledon in this sports documentary on the history and tradition of the world's oldest and most prestigious tennis tournament.
5 Swiss Family Robinson
6 Bonanza
8 Movie: "A Funny Thing Happened on the Way to the Forum" (com) '66—Zero Mostel, Phil Silvers.
13 Tarzan
(17 3) Rock Concert
Cinema 36 "Little Fugitive," "Big Bluff"

–2:30–
2 Media "The Medical Detectives"
5 Monster Rally "I Was A Teenage Frankenstein"
11 Outer Limits
28 Movie: "Rocking Horse Winner"

3:00
2 Newsmakers
6 Wild Wild West
9 Movie: C "Dakota Lil" (wes) '50—George Montgomery, Rod Cameron, Marie Windsor.
13 Movie: C "Great Missouri Raid" (wes) '50—Macdonald Carey, Wendell Corey.
23 6 Movie: "Desperate Journey"
26 The Music Place
34 Futbol Munidal

–3:30–
2 It Takes All Kinds
4 Saturday
10 John Wayne Theatre
11 Mission Impossible
(17 3) Championship Bridge
26 Porter Wagoner

4:00
5 Voyage to the Bottom of the Sea
6 Little Rascals
7 Ara's Sports
8 Star Trek
(17 3) Who Can Catch the Wind
26 Nashville on the Road
28 Black Perspective on the News
(29 8) World of Survival
39 The Lucy Show

–4:30–
2 (17 3) CBS Sports Spectacular
7 Greatest Sports Legends
9 Movie: C "Rose of Cimarron" (wes) '52—Mala Powers, Jack Buetel, Bill Williams, Jim Davis.
11 Movie: "Dr. Jekyll and Mr. Hyde" (dra) '41—Spencer Tracy, Ingrid Bergman, Lana Turner.
26 Nashville on the Road
28 Once Upon A Classic
(29 8) The Laurel Lee Brown Show
36 Agriculture USA
39 Eyewitness on Service

5:00
5 Star Trek
6 Movie: C "The Bobo" (com) '67—Peter Sellers, Britt Ekland.
7 (29 8) 39 ABC's Wide World of Sports
8 The FBI
10 News
13 Movie: C "Gay Pur-ee" (mus) '62—Voice of Judy Garland, Robert Goulet, Red Buttons.
23 6 Film Feature
26 Music Hall America
28 Nova
34 Rosita Peru
36 Hee Haw

–5:30–
4 23 6 10 News

EVENING

6:00
2 8 (17 3) News
4 36 News
5 Movie: C (2hr) "Elmer Gantry" (dra) '60—Burt Lancaster, Jean Simmons.
9 Henry Mancini in Concert
10 Ironside
23 6 Dialogue
26 Hee Haw
28 Star Soccer
34 Las Aventuras de Capulina

–6:30–
2 7 8 (29 8) 39 News
4 KNBC News Conference
11 The $128,000 Question
★ Playoffs For $128,000
11 $128,000 Question
(17 3) 1977 Indianapolis 500
23 6 Wild Kingdom
34 El Chapulin Colorado
36 Nashville on the Road

7:00
2 The Muppets
4 The Price Is Right
6 (17 3) Hee Haw
7 Eyewitness Los Angeles
8 In Search Of...
9 10 23 6 Space: 1999
11 (29 8) 36 39 Lawrence Welk Show
13 Adam-12
26 Dolly Parton Show
28 The Pallisers
34 Arriba El Telon

–7:30–
2 Here & Now
4 In Search Of...
7 Disasters: How & Why
8 Untamed World
13 Room 222
26 Pop Goes the Country

8:00
2 (17 3) 8 Mary Tyler Moore Show (R) With the high hopes of boosting WJM-TV's evening news ratings, station manager Mel Price hires a renownd critic who verbally and viciously attacks the city and the people who live in it.
4 23 6 10 36 NBC Saturday Night Movie: C (2hr) "Exo Man" (dra) '77—David Ackroyd, Anne Schedeen, A Martinez, Harry Morgan, Jose Ferrer, Kevin McCarthy. When an assailant's attack leaves a college professor paralyzed, his scientific expertise enables him to become sufficinetly mobile to go after his assailant.
5 Movie: "Tillie and Gus" (com) '33—W.C. Fields, Alison Skipworth.
6 Movie: C (2hr) "Away All Boats" (dra) '56—Jeff Chandler, George Nader.
7 (29 8) 39 Wonder Woman "The Pluto File" A notorious international agent, unaware that he is a bubonic plague carrier, steals an earthquake-creating formula with which he plans to destroy the nation's capital.
9 Movie: (90) "The Restless Breed" (wes) '57—Scott Brady, Anne Bancroft.
11 In Conquest of the Sea
13 Victory at Sea
26 Movie: "The Picture of Dorian Gray" (dra) '45—Hurd Hatfield, George Sanders, Donna Reed, Angela Lansbury.
28 Once Upon A Classic "Heidi"

–8:30–
2 (17 3) 8 Bob Newhart Show (R) A despondent friend accepts a Dr. Hartley suggestion and turns the psychologist's reception area into a mini-Polynesian village.
13 Collage
28 In Search of the Real America

9:00
2 (17 3) 8 All in the Family (R) Gloria's discovery about Edith leads her to convince Mike to give Archie a lecture on the facts of life.
7 (29 8) 39 Starsky and Hutch "Iron Mike" A noted police captain is seen taking an envelope from a racketeer which leads Starsky and Hutch to investigate how the captain compiled his incredible crime breaking record.
11 JIMMY DEAN'S BACK
★ ON HEE HAW TONITE!
11 Hee Haw
28 National Geographic Special

–9:30–
2 (17 3) 8 Alice (R) Everyone tries to share Vera's happiness over her new boyfriend, but there's something about him that bothers Alice, and it's not just that he's a mortician.
9 Movie: C "At Gunpoint" (wes) '55—Fred MacMurray, Dorothy Malone.
13 Movie: C "Riders of Vengeance" (wes) 53—Richard Conte, Viveca Lindfors.

10:00
2 (17 3) 8 Carol Burnett Show (R) Ken Berry guests.
4 PHOTOPLAY AWARDS
★ SPECIAL/HOLLYWOOD
4 23 6 10 36 56th Annual Photoplay Gold Medal Awards Angie Dickinson and Elliott Gould are the hosts of this event—the oldest awards presentation in the entertainment field—which is live from Hollywood.
5 Agronsky and Company
6 Music Hall America
7 (29 8) 39 Feather and Father An old friend is murdered just hours after his release from prison and the gang must solve a stock swindle and trap a crooked cop to bring his killer to justice.
11 News
26 Movie: "Monster on the Campus" (hor) '58—Arthur Franz, Joanna Moore, Troy Donahue.
28 Movie: "The Man in the White Suit"

–10:30–
5 Dragnet

11:00
2 7 34 39 News
5 Love American Style
6 Get Smart
9 Fright Night
11 Cerebral Palsy Telethon
13 Movie: C "Mill of the Stone Woman" (hor) '63—Pierre Brice, Scilla Gabel.
(17 3) The PTL Club
23 6 Adam-12
(29 8) Rex Humbard
36 Pop Goes the Country

–11:30–
2 Movie: C "The Borgia Stick" (mys) '67—Don Murray, Fritz Weaver, Inger Stevens.
4 23 6 10 36 News
6 Movie: "Dangerous Money" (adv) '46—Sidney Toler, Gloria Warren.
7 Movie: "Ocean's 11" (com) '60—Frank Sinatra, Dean Martin, Sammy Davis Jr., Peter Lawford, Angie Dickinson, Richard Conte, Cesar Romero, Patrice Wymore, Joey Bishop.
8 Movie: C "Sheriff of Fractured Jaw" (wes) '59—Kenneth More, Bruce Cabot, Jayne Mansfield, Henry Hull.
26 700 Club
28 The Mark of Jazz
34 Cinema 34
39 Movie: C "Flame Over India" (dra) '60—Lauren Bacall, Kenneth More, Wilfred Hyde White, Herbert Lom.

12:00
4 23 6 10 36 Saturday Night
5 All-Night Shows: Beau Geste," "The Cat Creeps," "The Crosby Case," "General Della Rovere"
(29 8) News/Sci-Fi Theatre

1:00
9 Thriller
13 Movie: "Breaking the Sound Barrier" (adv) '52—Ralph Richardson, Ann Todd.

–1:30–
4 6 Rock Concert

2:00
2 Movie: C "Echo of A Nightmare" (dra) '70—Robert Stack, Susan Saint James, Richardo Montalban.
9 Doublefeature Movies: "The Assassination," "The Gamblers"
(29 8) Spanish News/Movie

3:00
28 Movie: C "The Prisoner Within" (dra) '70—Tony Franciosa, Susan Saint James, Steve Forrest.

Zachry's elbow is ailing

NEW YORK (AP) — Pitcher Pat Zachry, a key figure in the trade that sent Tom Seaver to the Cincinnati Reds, expressed confidence Friday that his ailing right arm will be sound once he conquers nerve damage in his elbow.

The ailment, he said, developed during spring training. "It's getting better but I don't think it will ever be pain-free again."

Zachry said the elbow problem stems from off-season surgery to repair a hernia. "I couldn't do anything for two months after the operation. When I started throwing in January, the arm went tight. At spring training, I started favoring my elbow and fell into a lot of bad habits.

"My breaking ball is flat, my fast ball has lost its velocity and the changeup has nothing."

When told of Zachry's comments, Joe McDonald, the Mets' general manager, said he talked with Zachry Friday morning and the right-hander assured him his arm was fine. "He told me arm feels okay," said McDonald. "And in my talks with Cincinnati, I had never been apprised of anything wrong with his arm.

"We'll have to investigate this further."

McDonald said he would have Zachry talk to the Mets' team physician, Dr. James Parkes, before Friday night's game here against Houston.

Zachry flew to New York Friday and was scheduled to pitch for the Mets against the Astros.

Zachry, who helped the Reds win their second straight world championship last year, said he was temporarily stunned when informed of the trade. "At first, I was mad. I didn't want to go to New York. I thought, 'Why me?' The last eight years, I've dreamed, sweated and cried to get here and then they say, 'See you later.'"

During the flight, Zachry scanned a sports page and swore softly after reading of Seaver's tearful farewell to New York. He is aware that winning games will not necessarily win him fans at Shea Stadium, where Seaver has reigned as the Mets' leader for the past decade.

Zachry said he refuses to place added pressure on himself by trying to replace Seaver.

"I'm not going to worry about what he's done," said the 6-foot-5 Texan. "All I know is I'm here and they must have wanted me. Joe Torre (manager of the Mets) told me the deal would not have gone through if they had not gotten me."

Zachry doesn't see Seaver as the savior of the Cincinnati pitching staff. "Seaver will win his 20, maybe 30, but he's getting old. Cincinnati fans think he brings and instant pennant. That's a bunch of baloney!"

Zachry, who shared National League rookie of the year honors last season with a 14-7 record and a 2.74 earned run average, said the Reds have a tough assignment overcoming a 7½-game deficit to the Los Angeles Dodgers.

"It doesn't happen overnight," said the 25-year-old, among four Reds dealt to the Mets in exchange for the threetime Cy Young Award winner.

Zachry has a 3-7 record this season and expects "a poor reception," from Mets fans, embittered by the loss of Seaver. "They'll be all over me if I fall on my butt. I hope they are patient."

Zachry, speaking aboard the plane that brought him to New York, was accompanied by his fiancee, Sharron Hutchison, 26, of Waco, Tex. The two obtained a marriage license Wednesday, hours before Zachry was traded with utility infielder Doug Flynn, and minor league outfielders Steve Henderson and Dan Norman.

He and Miss Hutchison postponed the wedding. "It was supposed to be next Thursday," said Zachry, "but we (the Mets) will be playing in Chicago that day."

Zachry said he viewed the deal as "a brand new start. We're in last place. We can't go anywhere but up. I may not win 20 games, but I'll win my share."

Wolsink goes for 4th

CARLSBAD, Calif. (AP) — Gerrit Wolsink will be shooting for his fourth consecutive United States Motocross Grand Prix victory at Carlsbad Raceway Sunday, but he says No. 4 will be hard to get.

Wolsink, a dentist from Holland, will be facing the best riders in the world, including Belgium's Roy DeCoster and Finland's Hekki Mikkola.

Going into the race, Wolsink ranks third in the world championship riding standings, 43 points back of Mikkola and 10 behind DeCoster.

"This year the battle for the world championship has been tougher than ever," Wolsnk said. "Roger and I have had to work harder on the Suzuki team because the new bikes from Yamaha and Honda are so fast.

"There are 14 regular grand prix competitors coming to Carlsbad and every one of them is capable of winning.

"Then if you add to that the number of Americans who have the potential to beat the best in the world," Wolsink continued, "you can see that this grand prix is going to be the toughest of them all."

The U.S. Motocross Grand Prix is co-sponsored by Hang Ten and Belray Oil.

Player Periscope

BATTING

		ab	r	h	2b	3b	hr	rbi	pct.
Tom Bright, Alta Loma	season	32	3	4	1	0	1	1	.125
Appleton, Wis. (Chisox) Mdwst-A	week	3	0	0	0	0	0	0	.000
Mark Bumstead, La Verne	season	73	9	18	0	1	2	7	.247
Gastonia (Cards) W. Crlnas-A	week	9	3	4	0	0	0	1	.444
Tim Derryberry, Chino	season	155	38	59	15	1	12	35	.381
Reno (Padres) Calif.-A	week	4	0	1	0	0	0	0	.250
Harold Drake, La Verne	season	33	5	5	0	2	0	5	.152
Reno (Padres) Calif.-A	week	30	5	5	0	2	0	5	.167
John Edwards, Pomona	season	128	12	38	4	0	1	23	.297
W. Haven (R. Sox) Fla.-St.-A	week	8	0	2	0	0	0	0	.250
Dan Graham, La Verne	season	161	23	37	6	0	8	32	.230
Tacoma (Twins) Pctc.-Cst.-AAA	week	21	6	2	0	0	2	7	.095
Wendell Kim, Pomona	season	21	3	4	1	0	0	1	.190
Phoenix (Giants) Pctc.-Cst.-AAA	week	4	0	1	0	0	0	1	.250
John Laubhan, Pomona	season	184	31	46	7	0	4	22	.250
Cedar Rapids (Giants Mdwst-A	week	35	9	6	0	0	1	4	.171
Nick Leyva, Ontario	season	59	4	14	1	1	0	6	.237
Little Rock (Cards) Texas-AA	week	8	0	2	1	0	0	1	.250
Jack Maloof, La Verne	season	104	14	31	5	1	1	17	.298
Ind'nplis (Reds) Am.-Assn.-AAA	week	12	1	4	0	0	0	2	.333
Lance Parrish, Diamond Bar	season	138	29	35	6	0	9	27	.254
Evansville (Tigers) Am.-Assn.-AAA	week	28	7	10	2	0	1	6	.357
Jim Pryor, Cal Poly	season	49	8	15	3	0	0	2	.306
Cedar Rapids (Giants) Mdwst-A	week	3	0	1	0	0	0	1	.333
Scott Richartz, Chino	season	108	7	32	2	1	3	15	.296
Knoxville (Chisox) Sthrn.-AA	week	6	0	1	0	0	0	0	.167
Dennis Sherow, Cal Poly	season	155	21	45	7	4	2	16	.290
Quebec City (Expos) Estrn-AA	week	15	2	7	1	1	0	0	.466
Steve Tarbell, Upland	season	67	9	19	2	0	1	7	.284
Bristol (Red Sox) Estrn.-AA	week	17	3	3	0	0	0	0	.176

PITCHING

		g	w	l	ip	bb	so	era
Vic Bernal, Pomona	season	5	1	1	9	5	10	3	0.00
Hawaii (Padres) Pctc.-Cst.-AAA	week	2	0	1	4	3	3	1	
Ron Gill, Alta Loma	season	11	2	1	20	19	14	7	4.05
Lynchburg (Mets) Crlna.-A	week	1	0	0	2	3	3	0	
Tom Hausman, La Verne	season	11	5	2	73	79	19	37	3.95
Spokane (Brewers) Pctc.-Cst.-AAA	week	2	1	1	15	4	4	7	
Bruce MacPherson, Cal Poly	season	10	4	5	71	64	40	34	4.18
Orlando (Twins) Sthrn.-AA	week	1	0	0	8	6	4	2	
Frank Pastore, Upland	season	10	2	5	64	55	15	26	2.81
Tampa (Reds) Fla.-St.-A	week	2	1	0	8	8	4	1	
Larry Pekarcik, Pomona	season	7	2	2	42	46	21	19	5.57
Three Rivers (Reds) Estrn.-AA	week	1	0	1	4	10	1	0	
Mike Seberger, Cal Poly	season	2	0	2	4	16	3	2	19.29
San Antonio (Dodgers) Texas-AA	week	Inactive							
Randy Stein, Pomona	season	3	1	0	8	6	5	6	1.04
Syracuse (Yanks) Intrntnl.-AAA	week	Inactive							
John Verhoeven, La Verne	season	14	2	0	25	37	14	20	5.76
S. Lake City (Angels) Pctc.-Cst.-AAA	week	3	0	0	3	0	3	4	
Mark Wiley, Pomona	season	9	2	3	55	66	17	18	5.24
Hawaii (Padres) Pctc.-Cst.-AAA	week	1	1	0	9	5	2	2	

Los Al entries

Tonight's Entries
CLEAR, TRACK FAST
FIRST POST 7:45 P.M.

$2 EXACTA FIRST RACE. $5 EXACTAS 3RD, 6TH, 8TH AND 9TH RACES

FIRST RACE — 870 YARDS. 3 YEAR OLDS & UP. CLAIMING. PURSE $3,200. CLAIMING PRICE $5,000.
Black Brother (Hart) 119
On The House (Delomba) 119
Oh Charge (Brooks) 119
Dupe's Pattern (Creager) 117
Byrd Brain (Cardoza) 119
Buxup (Adair) 117
Golimits Phoebe (Myles) 119
Nuther Willow (Treasure) 122
Dickeys Refund (Clerisse) 119

SECOND RACE — 350 YARDS. 2 YEAR OLD MAIDENS. PURSE $2,500.
Cause I Dream (Treasure) 119
Prize Te (Hart) 119
Miss Lotapromise (Clerisse) 119
Talk Back (Delomba) 119
Sheza Charger Too (Mitchell) 119
Take Aim (Lipham) 122
Palmadille (Adair) 119

THIRD RACE — 400 YARDS. 3 YEAR OLDS & UP. CLAIMING. PURSE $2800. CLAIMING PRICE $3500.
Dial Czech (Cardoza) 122
Mon Go's Charger (Creager) 119
Tiny Noise (Brooks) 119
Dog Cash (Hart) 119
Limits Rocket (Treasure) 122
Mr. Doty Bars (Delomba) 119
Hoist Boom (Knight) 119

FOURTH RACE — 400 YARDS. 3 YEAR OLDS. CLAIMING. PURSE $2,200. CLAIMING PRICE $5,000.
Thats Class (Myles) 117
Bubble Gummer (Ward) 117
Baffling Doc (Knight) 122
Make Your Move (Cardoza) 117
Jiminee (Delomba) 119
Piute Pass (Hart) 122
Street Fighter (Brooks) 119

FIFTH RACE — 300 YARDS. 3 YEAR OLDS & UP. CLAIMING. PURSE $4,200. CLAIMING PRICE $12,500.
Grandeck's Tia (Mitchell) 117
Just Jim Dandy (Creager) 119
Duffy Spears (Clerisse) 122
Jet Charger 2 (Myles) 122
Moon Flyer (Delomba) 122
War Chis Echo (Cardoza) 119
Charger Go (Brooks) 117
Dal Neal Bar (Lipham) 122

SIXTH RACE — 350 YARDS. 2 YEAR OLDS. ALLOWANCE. PURSE $3,200.
Brave Brown Flash (Treasure) 122
Kipscat (Adair) 122
Prince Jester (Creager) 119
Duplichick (Hart) 119
Ms. Kelly (Ward) 119
Dickeys Early Fire (Knight) 119
Bowetta Too (Myles) 119
Madein Moore (Lipham) 119
Down The Road (Allison) 119
Bunny Bunny Bunny (Cardoza) 122

SEVENTH RACE — 400 YARDS. 3 YEAR OLDS COLTS & GELDINGS. PURSE $10,000-ADDED. THE LADDIE/FIRST DIVISION.
Hustling House (Ward) 118
Hes' Wright (Cardoza) 120
Suwanee Jude (Allison) 124
Man Kind (Treasure) 122
Johnnie Brown (Delomba) 118
Doc's Express (Adair) 120
Domegood (Hart) 122

EIGHTH RACE — 400 YARDS. 3 YEAR OLDS. COLTS & GELDINGS. PURSE $10,000-ADDED. THE LADDIE/SECOND DIVISION/
He's A Pleasure (Adair) 123
Truly's Easter (Cardoza) 122
Truly Terrific (Creager) 122
Humbolt (Clerisse) 120
Vintage Year (Ward) 118
Mr. Jetson (Hart) 120
Glad Bag (Treasure) 120
Think Money (Lipham) 122

NINTH RACE — 350 YARDS. 3 YEAR OLDS. CLAIMING. PURSE $2,000. CLAIMING PRICE $3,500.
Lady Crema (Adair) 117
Latigo Latago (Call) 117
Blue Wink Haven (Ward) 122
Ask Her Bows (Creager) 117
Dal Colonel Cat (Knight) 122
Crema Gill (Lipham) 117
Tidy's Charger (Brooks) 117
Big M Tru George (Delomba) 122
Truckle Buck Whiz (Treasure) 122
Proper Image (Clerisse) 122
Saturdays Hero (Knight) 122
War Chic Rocket (Clerisse) 122
Daddy Moore (Call) 122
Miss Cindy Parr (Adair) 117

Reds take voting lead

NEW YORK (AP) — Cincinnati outfielders George Foster and Ken Griffey took the lead for two of the outfield positions in National League All-Star voting announced Friday.

Foster and Griffey surpassed two of the first-week leaders, Lou Brock of the St. Louis Cardinals and Reggie Smith of the Los Angeles Dodgers. Pittsburgh's Dave Parker retained his lead for the third outfield post.

Cincinnati and Los Angeles dominated the rest of voting with Dodger third baseman Ron Cey and first baseman Steve Garvey leading at their positions and shortstop Dave Concepcion, second baseman Joe Morgan and catcher Johnny Bench all in front at their spots.

Parker leads all outfielders with 365,505 votes while Foster, the most valuable player in last year's game, has 355,005

NEW YORK (AP) — The second week's tabulation of balloting for the National League All-Star baseball team:

Catcher
Johnny Bench, Cincinnati, 505,244; Ted Simmons, St. Louis, 313,585; Steve Yaeger, los Angeles, 235,189; Bob Boone, Philadelphia, 156,145; Gene Tenace, San Diego, 93,181; Gary Carter, Montreal, 51,396; Joe Ferguson, Houston, 39178; Jerry Grote, New York, 29,260.

First Base
Steve Garvey, Los Angeles, 591,598; Willie Stargell, pittsburgh, 257,555; Tony Perez, Montreal, 241,894; Dan Driessen, Cincinnati, 109,582; Willie Montanez, Atlanta, 87,385; Bill Buckner, Chicago, 69,857; John Milner, New York, 30,255; Bob Watson, Houston 25,980.

Second Base
Joe Morgan, Cincinnati, 549,948; Davey Lopes, Los Angeles, 271,958; Rennie Stennett, Pittsburgh, 170,308; Dave Cash, Montreal, 139,153; Ted Sizemore, Philadelphia, 133,028; Manny Trillo, Chicago, 131,378; Mike Tyson, St. Louis, 86,726; Felix Millan, New York, 39,985.

Shortstop
Dave Concepcion, Cincinnati, 499,693; Larry Bowa, Philadelphia, 240,904; Bill Russell, Los Angeles, 205,155; Garry Templeton, St. Louis, 187,269; Frank Taveras, Pittsburgh, 181,823; Chris Speier, Montreal, 51,837; Tim Foli, San Francisco, 42,651; Roger Metzger, Houston, 23,851.

Third Base
Ron Cey, Los Angeles, 468,093; Pete Rose, Cincinnati, 405,822; Mike Schmidt, Philadelphia, 198,377; Phil Garner, Pittsburgh, 131,024; Ken Reitz, St. Louis, 112,719; Bill Madlock, San Francisco, 88,045; Enos Cabell, Houston, 25,920.

Outfield
Dave Parker, Pittsburgh, 365,505; George Foster, Cincinnati, 355,005; Ken Griffey, Cincinnati, 314,758; Cesar Geronimo, Cincinnati, 314,758; Cesar Geronimo, Cincinnati, 311,362; Lou Brock, St. Louis, 303,463; Reggie Smith, Los Angeles, 297,899; Greg Luzinski, Philadelphia, 295,733; Rick Monday, Los Angeles, 208,405; Al Oliver, Pittsburgh, 206,948; Garry Maddox, Philadelphia, 183,780; Jeff Burroughs, Atlanta, 167,022; Bobby Murcer, Chicago, 163,915.

Pop Warner signups set

Signups for the Claremont Pop Warner Youth Football League will be held Sunday June 26 from 10 a.m. to 2 p.m. at the Youth Activity Center in Claremont.

A registration fee of $25.00 will be charged and is restricted for youths between the ages of 8-13. The fee will cover the equipment costs of the league with the youths being provided with all necessities besides shoes.

All registrants will also be required to bring along a birth certificate.

The league is also in need of volunteer coaches. Additional information may be obtained by calling Willie Vaughn at 624-1087 or Mike Sims at the same number.

AGE ATTRACTS 'EM

SAN JUAN, P.R. (AP) — The Santurce Crabbers raffled off a car during a Puerto Rican League game against the Bayamon Cowboys at Bithorn Stadium here and drew less than 3,000 fans. The night before, with no giveaway, the two teams played before 9,347 at Loubriel.

Dunn, Flood win tourney

The '77 Mixed Doubles Handicap Tournament, sponsored by the Citrus Belt Bowling Associations, both men's and women's, was held at Garey Center Bowl in Pomona last weekend.

This year's tournament had an entry of 367 mixed couples to vie for a share of the prize fund that totaled $2,642.40.

The champions were Dela Dunn and Raule Flood, both of San Bernardino, with a 1330 handicap total that earned the tournament trophy, plus first-place winnings.

Entering with a 171 average, Dela rolled the ladies' high scratch series of 632, including a 247 game. Dela recently represented the CBWBA as A Div. Champion in the State BVL Roll-Off. Just two pins shy of this leading total were Mickey and Bob Harquess of Yucca Valley.

Though placing third in the handicap standings, Clara Rettenmeyer, Sunnymead, paired with Ramon Novarro, Riverside, to claim the high scratch total of 1212.

Ramon, 194 average, compiled games of 203-202-249 to total 654, the high tournament series. Leta Hicks, Rialto, the '77 CBWBA Princess Tournament winner and 162-average bowler, added fame to her title with the ladies' high tournament game of 254.

Bowling with Earl Joliff, also of Rialto, they settled in sixth position with their 1288 handicap total. DeVonne Armstrong led all individual game competition with the tournament high of 268. He gained an ABC Century Award in the process, having entered with a 161 average.

Linda Cox, 154-average entrant from Riverside, earned a CBWBA award during the competition. She bowled her first 600 series, totaling 620, with consistent games of 214-202-204.

Third and fourth winners were Dee Goldi and Tim Keheley, Rialto, 1306 total; Linda and Lary Gregory, Upland, 1294 total. Not only did the officers of the two associations cooperate in conducting the successful tournament, they combined an entry that made a good showing. Jean Dimattia, President of the CBWBA, partnered with Lou Rocca, Vice President of the CBMBA, placed seventh on the scoreboard with a 1286 total. Tied with this position were Jedith Hendon, Ontario, and Eldon Snider of Alta Loma.

Hollypark entries

Sunday's entries
CLEAR AND FAST
FIRST POST AT 2 P.M.
$2 DAILY DOUBLE on 1st & 2nd races. $5 EXACTA on 3rd, 5th, 7th & 9th races.

FIRST RACE — 6½ FURLONGS. CLAIMING. CLAIMING PRICE $16,000. 3 YEAR OLDS & UP. PURSE $9,000.
Happy Viking (Sellers) 111
Little Big Bad (Mercado) 111
Know No Bounds (Shoemaker) 116
Black Edward (Pincay) 118
Has To Run (McHargue) 120
Bensadream (Pierce) 116
Bucky Be Lucky (Bailey) 116
Lark's Regards (Toro) 116
Ocean Bun (Hawley) 116
Sawtooth (Olivares) 116

SECOND RACE — 6 FURLONGS. MAIDEN. FILLIES. 3 & 4 YEAR OLDS. PURSE $10,000.
Golden Ago (Baltazar) 114
Pretty Part (Pierce) 114
A Whirl (Vargas) 114
Magic Waltz (Harris) 114
Recording (Pincay) 114
Mirabilia (Shoemaker) 114
Certain Way (Olivares) 114
Magic Hitter (Valenzuela) 114
Shambelie (McHargue) 114
Brilliant Harmony (Campas) 123
Silverfly (Toro) 123
Afita (Hawley) 114
Silverly (Chapman) 109

THIRD RACE — 1⅛ MILES ON TURF. ALLOWANCE. 3 YEAR OLDS. PURSE $12,000.
Antoine (Shoemaker) 114
Something Bold (McHargue) 118
Mexican Music (Hawley) 118
Gentleman Ginger (Bailey) 114
Jorell (Sellers) 109
A—Executive Fling (Pincay) 120
A—Rachmaninoff (Pierce) 114
A—Silver Star Stable — Evan S. Jackson owned entry.

FOURTH RACE — 5½ FURLONGS. MAIDEN. FILLIES. 2 YEAR OLDS. CAL BRED. PURSE $10,000.
Le Shona Tov (McHargue) 115
Thin Set (Valenzuela) 115
Sweet Justice (Olivares) 115
Fleet Gemini (Campas) 115
Andadora (Gonzalez) 115
Foxy Juliana (Toro) 115
Lady Pax (Mercado) 110
Dancer's Girdle (Baltazar) 115
Windy Joy (Minin) 115

FIFTH RACE — 1⅛ MILES ON TURF. ALLOWANCE. 3 YEAR OLDS & UP. PURSE $14,000.
Kentito (Olivares) 115
Enrique 8th (Bailey) 117
Mary's Policy (Sellers) 103
Black Majesty (Harris) 119
Lalo 2nd (Hawley) 117
Persiball (Ramirez) 119
Revi 3rd (Toro) 115
Verdin 2nd (Baltazar) 115
Forget The Showers (McHargue) 117

SIXTH RACE — 6½ FURLONGS. ALLOWANCE. 3 YEAR OLDS & UP. PURSE $25,000.
Festive Morn (Pincay) 119
Yu Wipi (Hawley) 116
Shirley's Champion (Toro) 119
Impressive Luck (McH

EEK AND MEEK

BORN LOSER

CAPTAIN EASY

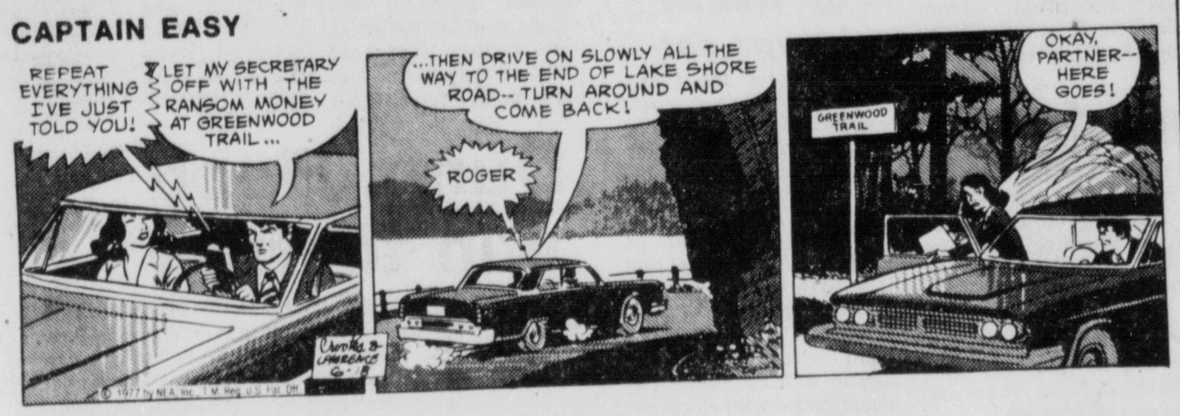

ALLEY OOP

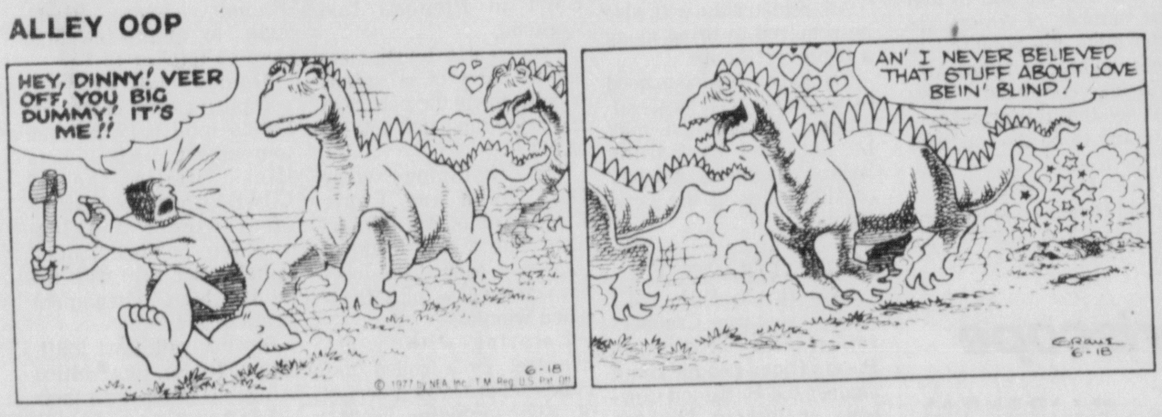

WINTHROP

SHORT RIBS

PRISCILLA'S POP

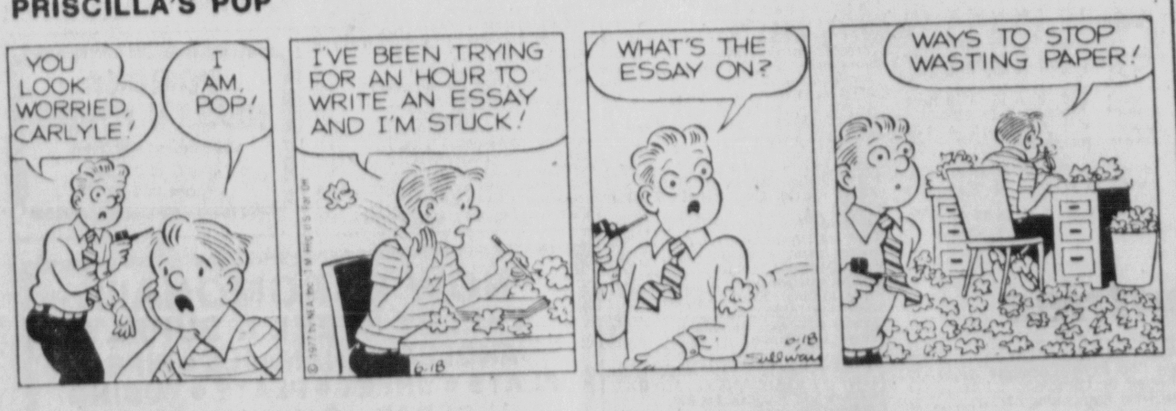

SIDE GLANCES

"Ask her if she remembers where she put the yellow embroidery needles!"

NANCY

Forgiving means giving someone another chance.

OUR BOARDING HOUSE

BUGS BUNNY

FRANK AND ERNEST

DICK TRACY

AMAZING SPIDER-MAN

INSIDE WOODY ALLEN

JOHNNY WONDER

Johnny Wonder's QUESTION CORNER

Q. "WHAT IS MILDEW?"

DAVID HANSEN
MINNEAPOLIS, MN.

A. MILDEWS ARE PATCHES OF TINY, THREADLIKE PLANTS THAT FEED ON OTHER LIVING PLANTS, AS WELL AS DAMP CLOTHING, PAPER, AND LEATHER.

Dick Rogers

Perhaps you have seen the powdery patches called mildew on the surface of leaves and fruit.

Mildew is a tiny plant that is closely related to mold. Mildew plants are so small that separately they cannot be seen by the naked eye.

Mildew plants do not make their own food, but live on such other living plants as roses, apples, and grapes.

Their threadlike bodies cover the surface on which they grow with a network of cobweblike growths, which often appear as small white patches.

They do a great deal of harm to the stems and leaves, drying them up and making them curl and twist.

Mildew can use many different kinds of things as food, and often attack clothes and books in damp climates.

As the mildew plant grows, it sends out tiny seedlike spores, which can be carried long distances by wind and insects.

When a spore finds a material to use for food, the spore grows into a new mildew plant.

A World Almanac Globe, camera, radio, Johnny Wonder Puzzle Book or other fine prize to the first youngster sending a question used here to: Johnny Wonder (c/o this paper), Box 1335 (DA), Santa Cruz, CA. 95061. Include your age!

PEANUTS

Caddies, huh?

Okay, you're just in time . . . Mrs. Bartley and Mrs. Nelson were looking for caddies

He said to grab their clubs, and get out to the first tee, Marcie . . .

I think we're in trouble, sir!

PUBLIC NOTICE

NOTICE OF HEARING OF PETITION FOR PROBATE
Case Number EAP-12933
Superior Court of California, County of Los Angeles
Estate of PAUL L. BANTA
Notice is hereby given that Bernice E. Banta has filed a petition for Probate of will and for letters testamentary. Authorization to administer under the Independent Administration of Estates Act.
A hearing on the above petition is set for July 1, 1977 at 9:00 A.M. in Dept. EAST "A", Superior Court, 400 Civic Center Plaza, Pomona.
Refer to petition for further particulars.
Dated: June 7, 1977
JOHN J. CORCORAN,
Acting County Clerk
By M. Felix, Deputy
DOWNS & CHANDLER
By Walker W. Downs
Attorneys for Petitioner
2050 Bonita Avenue
La Verne, California 91750
(714) 593-1388
JN-48 Pomona PB
Pub. June 10, 14, 18, 1977

NOTICE OF HEARING OF PETITION FOR PROBATE
Case Number EAP-12935
Superior Court of California, County of Los Angeles
Estate of THOMAS IRVIN VAN DERSLICE, aka THOMAS I. VAN DERSLICE, aka THOMAS VAN DERSLICE
Notice is hereby given that Bank of America National Trust & Savings Assoc. has filed a petition for Probate of will and for letters testamentary. Authorization to administer under the Independent Administration of Estates Act.
A hearing on the above petition is set for July 1, 1977, at 9:00 A.M. in Dept. EAST "A", Superior Court, 400 Civic Center Plaza, Pomona.
Refer to petition for further particulars.
Dated: June 8, 1977
JOHN J. CORCORAN,
Acting County Clerk
By M. Felix, deputy
FRANK G. BROOKINGS
Attorney for Executor
P.O. Box 589
Pomona, California 91769
(714) 629-0919
(714) 629-6161
JN-49 Pomona PB
Pub. June 10, 14, 18, 1977

NOTICE TO CREDITORS
NO. EAP-12754
Superior Court of the State of California, in and for the County of Los Angeles
Estate of MALVINA RUNCE, deceased
Notice is hereby given by the undersigned James J. Runce, as Executor of the Estate of MALVINA RUNCE, deceased, to the Creditors of, and all persons having claims against the said deceased, to present them with the necessary vouchers, within four months after the first publication of this notice, to the said Executor at the office of William E. Dennis, 212 Yale Avenue, Claremont, Cal. 91711, County of Los Angeles, State of California, which said office the undersigned selects as a place of business in all matters connected with said estate, or to file them with the necessary vouchers, within four months after the first publication of this notice, in the office of the Clerk of the Superior Court of the State of California, in and for the County of Los Angeles
Dated June 7, 1977
James J. Runce,
Executor of the
Will of deceased
WILLIAM E. DENNIS
Attorney for Executor
212 Yale Avenue
Claremont, Calif. 91711
JN-51 Pomona PB
Pub. June 11, 18, 25, July 2, 1977

NOTICE TO CREDITORS
NO. EAP-12892
Superior Court of the State of California, in and for the County of Los Angeles
Estate of HERBERT BENJAMIN BAURLE, aka BENJAMIN B. BAURLE, aka BENJAMIN BAURLE, deceased
Notice is hereby given by the undersigned BANK OF AMERICA, N.T. & S.A., Administrator of the Estate of HERBERT BENJAMIN BAURLE, aka BENJAMIN B. BAURLE, aka BENJAMIN BAURLE deceased, to the Creditors of, and all persons having claims against the said deceased, to present them with the necessary vouchers, within four months after the first publication of this notice, to the said Administrator at the office of Administrator, BANK OF AMERICA, N.T. & S.A., 116 East Fourth Street, P.O. Box 381, City of Pomona, County of Los Angeles, State of California, which said office the undersigned selects as a place of business in all matters connected with said estate, or to file them with the necessary vouchers, within four months after the first publication of this notice, in the office of the Clerk of the Superior Court of the State of California, in and for the County of Los Angeles.
Dated June 8, 1977
BANK OF AMERICA,
N.T. & S.A., Administrator
of the Estate of
HERBERT BENJAMIN
BAURLE, aka BENJAMIN
B. BAURLE, aka BENJAMIN
BAURLE
NICHOLS, STEAD, BOILEAU & LAMB
A Professional Corporation
By J. R. Kostoff
Attorneys for Administrator
315 Pomona Mall West
Pomona, Calif. 91766
(714) 623-1441
JN-52 Pomona PB
Pub. June 11, 18, 25, July 2, 1977

PUBLIC NOTICE

APPLICATION FOR CERTIFICATE OF NEED
STATE OF CALIFORNIA
DEPARTMENT OF HEALTH
Notice is hereby given that the State Department of Health has received the following application(s) for Certificate of Need. A public hearing will be held in the Pomona area at a time and date still to be announced.

Facility	Project Description	Estimated Cost
Landmark Residential Center 2018 N. Garey Avenue Pomona, CA 91767	Construction of a new 120 bed skilled nursing facility	$939,000

Saleem A. Farag, Chief
Office of Statewide Health Planning and Development

(803-065)
JN-109 Pomona PB
Pub. June 18, 1977

NOTICE TO CONTRACTORS
CITY OF WALNUT
STATE OF CALIFORNIA
Sealed proposals for:
FISCAL YEAR 1976-77 SLURRY SEALING OF CERTAIN STREETS IN THE CITY OF WALNUT
will be received at the office of the City Clerk, City Hall 20550 E. Carrey Road, Walnut, California until 2:00 o'clock P.M. on July 6, 1977 at which time they will be publicly opened and read aloud.
No bid shall be considered unless it is made on a proposal form furnished by the City Engineer and is made in accordance with the provisions of the Standard Specifications for Public Works Construction, 1976 Edition.
Each bid must be accompanied by cash, certified or cashier's check or bidder's bond, made payable to the City of Walnut for an amount equal to at least ten percent (10%) of the amount bid, such guaranty to be forfeited should the bidder to whom the contract is awarded fail to enter into the contract. Plans, specifications, contracts and proposal forms may be obtained at the Office of the City Engineer, 20550 E. Carrey Road, Walnut, California for a non-refundable fee of $5.00.
Pursuant to the provisions of Sections 1770-1777 of the Labor Code of the State of California, the Director of the Department of Industrial Relations has ascertained the general prevailing rate of wages and employer payments for health and welfare, vacations, pension and similar purposes in the City in which the work is to be done. This is on file in the office of the City Clerk, 20550 E. Carrey Road, Walnut, California. Information relative to the employment of apprentices shall be obtained from the Director of the Department of Industrial Relations, who is the Administrative Officer of the California Apprenticeship Council. The Contractor shall forfeit as penalty to the City of Walnut, Twenty-five Dollars, ($25.00) for laborers, workmen, or mechanics employed for each calendar day or portion thereof, if such laborer, workman or mechanic is paid less than the general prevailing rate of wages herein referred to and stipulated for any work done under the proposed contract, by him, or by any subcontractor under him, in violation of the provisions of the Labor Code, and in particular, Sections 1770 to 1781 inclusive. Copies of all collective bargaining agreements relating to the work as set forth in the aforementioned Labor Code are on file and available for inspection in the Office of the Department of Industrial Relations, Division of Labor Statistics and Research.
The City Council reserves the right to reject any or all bids and to waive any irregularity or informality in any bid to the extent permitted by law.
Each bidder shall visit the site of the proposed work and fully acquaint himself with the conditions relative to construction, labor, plans, specifications and special provisions. Submission of the proposal shall be taken as conclusive evidence of this familiarity with job site and conditions relative thereto.
(Dated) June 8, 1977
V. A. Lawson
City Clerk
City of Walnut
(A 1955)
JN-72 Pomona PB
Pub. June 18, 1977

Feminists circulate flyer on rapists

PITTSBURGH (AP) — A feminist group is circulating flyers that describe uncaptured sex offenders in an effort to warn women about the possibility they can be raped.

"Part of what we are trying to do is raise consciousness in people about rape," explained Ann Pride, coordinator of Pittsburgh Action Against Rape. "We want them to be aware that rapists look like everyone else. They're not all maniacal people who hang out in dark alleys."

Members of PAAR handed out 2,000 handbills to women during lunch hour Tuesday. The leaflets were emblazoned with warnings: "Women Beware! Naked Harry is stalking the streets. And watch for Bill, the computer programmer with the limp. He's loose, too."

The handbills gave a physical description of the alleged morals offenders.

Top billing went to "Naked Harry," a black youth who masturbates in front of women and children while wearing only a silver chain around his neck. He has appeared for the last two years in eastern Allegheny County.

"Someone who has been running around naked for two years may want to get caught. But I can also see someone like that taking the next step and raping someone," said PAAR member Christine Fowley.

The leaflets also described a rapist named Bill, reputed to be a computer programmer who walks with a limp.

But most of the descriptions were not so specific, such as one of a thin, white male, about 5-foot-6, with blond hair and blue eyes. The group has not decided whether to include the names of convicted sex offenders.

Pittsburgh police were "noncommittal" toward the flyers and said the incidence of rape is not increasing, as PAAR claims.

"I'm not going to jump up and say we have several rapists on the loose," said Sgt. John Flannigan, head of the city's youth and sex assault squad.

He said there was a 13 per cent drop in reported rapes in 1975 and last year's number of assaults — 287 — was about average.

PAAR, however, said reported sex assaults are up 21 per cent since last year and that represents only about 40 per cent of the actual rapes.

Egypt cotton

Cotton, Egypt's major crop, is specially cultivated and produces one-and-a-half times as much per acre as that grown in the United States, says National Geographic.

CARIBU AND DRILL RIGS — Caribou graze on the Arctic tundra within sight of drilling rigs at the Prudhoe Bay oil fields. This photograph was taken during herd's annual migration across the North Slope and thousands sauntered through the fields occupied by oil rigs.

Photo by Associated Press

Alaska oil pipeline

Environmentalist happy

ANCHORAGE (AP) — Robert LeResche was a fish and game biologist when Congress gave the green light to the trans-Alaska pipeline. LeResche, like most wildlife biologists, feared an ecological disaster.

"It's sort of embarrassing, but looking back on it the thing wasn't all that bad," he says now.

LeResche, who is now Alaska's natural resources commissioner, is quick to add: "There's another way to look at it, of course. We were fairly successful in imposing environmental controls on them."

Government officials and the oil companies agree that these restrictions were unprecedented and expensive. The 800-mile-long pipeline — built at a cost of $7.7 billion so far — is virtually complete. On Monday, oil is to begin flowing south from Prudhoe Bay to Valdez.

The project generated more concern about potential environmental damage than any other single construction project in U.S. history. It took then-Vice President Spiro T. Agnew's vote to break a tie in the U.S. Senate and permit passage of legislation clearing the way for construction.

The end of construction doesn't mean the controversy is over, although most state and federal officials involved in monitoring the pipeline construction believe Alyeska Pipeline Service Co. has done a good job.

"We have pushed the frontiers of the state of the art of pipeline construction out to the absolutely limit of economic viability," says Chuck Champion, state pipeline coordinator. Champion was the state official responsible for monitoring pipeline construction.

Jim Kowalsky, Alaska field representative for Friends of the Earth, objects to questions like: "Do you think it will work?"

He responds: "Call me back in 35 years. It if works the first day, that doesn't mean it's going to work forever." But he adds: "I guess it will function."

There's one thing the environmental groups, industry and the government agree on: The all-weather construction road bridging the mighty Yukon and leading to the Arctic Ocean will have a much greater impact on the Arctic than the pipeline. No decision has been made yet on when the road — the United States' only road to the Arctic — will be opened to the public or whether access should be limited.

Reservations about the pipeline itself center on oil spill contingency plans and the tanker ships which will carry the oil south.

Champion says it's a shame that the pipeline was built to such exacting standards only to "get the oil to the dock at Valdez and pour the oil into a 1935 technology-type tanker and send it off somewhere."

Fishermen in Prince William Sound, site of the port of Valdez, are concerned about the gales that frequent the area. Questions have been raised about the ability of supertankers to negotiate Valdez Narrows, the entrance to the port.

There are fears that a tanker might run into Middle Rock, a rock near the center of the channel. Tankers have 900 yards of water between the rock and the shoreline.

The Coast Guard set up a one-way traffic system for ships, and it believes the transit will be relatively easy. Normal daily traffic will be three tankers.

Cmdr. Homer Purdy, captain of the port, says: "The transit of Prince William Sound isn't a hazardous operation."

Valdez Mayor Lynn Chrystal, a National Weather Service forecaster, says news reports have exaggerated the winds that occasionally buffet the area. The wind, according to critics of the Valdez port operation, makes transit of the Sound and the Narrows dangerous.

Purdy, who has served as captain of the ports in New York, Seattle and Honolulu, says the Valdez port will be closed when sustained winds reach 40 knots in the Narrows, even though tankers could probably get through in 70-knot winds.

Even with the wind, Chrystal says: "If you can't hit 900 yards of water with a tanker, then you can't drive a car in an airplane hanger without hitting the walls."

Alyeska has set up oil spill contingency plans for land and sea. But Gov. Jay Hammond believes a state system of fines ranging from $1 a gallon up to $10 a gallon will be much more effective than the contingency plan. Under the fine system, the state doesn't have to prove damage. All it has to show is the amount of the spill.

The tankers going into Valdez will be U.S.-built and staffed by U.S. crews, because of the Jones Act. That act requires the use of American vessels for shipping between U.S. ports.

But the oil companies already plan to ask permission to use foreign tankers because there are not enough U.S. tankers. And if President Carter decides to allow shipment of some of the oil to Japan, foreign tankers would be permitted unless prohibited by Congress.

Under the act passed to permit pipeline construction, the oil cannot be shipped overseas unless the President decides it is in the national interest.

While Champion and other state officials believe Alyeska generally has complied with environmental rules, Champion says he "had to do some head knocking."

Frank Fisher, in charge of environmental control for Alyeska, says Alyeska did make some mistakes and workers "occasionally were sloppy." But he says everything is being cleaned up.

Fisher and Champion say the loss of wildlife associated with the project was tragic. Both attribute it to feeding of animals by workers. Some bears had to be killed when they began living off handouts.

The fate of migratory caribou herds received national attention when the environmentalists got a court order blocking the project in the early 1970s. LeResche says no one knows for sure yet that the caribou will learn to cross the pipeline during their seasonal migrations. Fisher believes "the caribou couldn't care less about the line."

He also notes that Alyeska has built 450 designated moose crossings — each had to be 10 feet high. "We thought they could be a little lower and the moose could duck, but the biologists insisted."

What to do with Alaskan road?

PRUDHOE BAY, Alaska (AP) — Thanks to the trans-Alaska pipeline, the United States has a road to the top of the world. Now the question is what to do with it.

Environmentalists say it presents a far greater threat to the Arctic than the pipeline and its construction ever did. For once, oil men agree.

But there is pressure to open the road for tourism. And the trucking industry opposes the state's plan to impose a toll on industrial vehicles.

Alyeska Pipeline Service Co., which built the 367-mile-long road from the Yukon River to Prudhoe Bay on the Arctic Ocean, has called off its plans to turn the road over to the state.

Alyeska president Dr. W.J. Darch says the consortium feels turning the road over to the state this year "would be a bit unfair. We've got to give them lead time."

Robert LeResche, state natural resources commissioner, concedes: "We aren't really anxious to have it now." He and Gov. Jay Hammond want to study what impact there will be if they open up a pristine area to potential hordes of tourists.

LeResche says "clearly the largest long-term impact of the pipeline is the haul road." Jim Kowalsky, Alaska field representative for Friends of the Earth, agreed.

Darch also is concerned about security problems along the pipeline that could result from opening the road to the public.

The first oil is to be pumped into this end of the pipe on Monday. It won't reach the southern end, at Valdez, for a month or more.

The road, crossing the first bridge ever built over the Yukon River, opens up an area almost as large as the state of Texas.

Alyeska has permitted a few reporters to drive the road, and it's quite an experience. Imagine barreling down a fairly smooth dirt road to see a grizzly bear in the right lane — on your side — and a truck coming in the left lane.

The road crosses the Arctic Circle and the majestic Brooks Range, whose peaks reach 8,000 feet. The scenery isn't necessarily more spectacular than in some national parks in the lower 48, but there's a feeling about where you are.

The pipeline is visible in some areas along the road, although Alyeska has spent millions to hide it.

Once you cross the Brooks Range, the scenery changes abruptly. There are few trees even at lower elevations; just miles and miles of tundra. That monotony is largely unrelieved even when you reach the Arctic Ocean here, since it's frozen much of the year.

Once here there's nowhere to go. Alyeska doesn't permit unescorted visits of the Prudhoe oil fields. And tours must be prearranged.

Wiseman — population around 12 — is about the closest thing to a town along the road. June Reakoff, whose husband Rick is a hunting guide, says she's always feared the road more than the pipeline.

Before the pipeline, you walked into Wiseman or flew. Now the road is within a mile of town. Up the hill few miles in Linda Creek, population 1, gold miner Earl Boese, in his 60s, announces to anyone who stops his opposition to closing the road or charging a toll.

"The road should be open," Boese said. "Too many things are closed already by the Nazi bureaucrats." He hasn't been happy with the government ever since aerial wolf hunting was halted.

The Natives of northern Alaska have nearly unanimously opposed opening the road because they feared an intrusion of tourists and hunters could endanger their subsistence hunting of caribou and other wildlife.

The state also objects to the high cost of maintaining the road — estimated at $6.5 million annually after an initial expense of $14 million for equipment and facilities. That doesn't include the cost of stationing state troopers along the line.

Alyeska has spent around $18 million annually for maintenance, suggesting to some that the state wouldn't maintain the standards set by the oil companies. And one of the first things you notice when you cross the Yukon and reach the state-maintained Elliott Highway is the rapid deterioration in the road surface.

The state also has noted the total lack of private facilities for food, gas or lodging along the road. Darch says Alyeska isn't going to be serving as "a motel and gas station" much longer.

"We've lived without tourist facilities (north of the Yukon) for two million years and I suspect we can get along for another one or two years without them," says Atty. Gen. Avrum Gross.

News Briefs . . .

Interviews with Julie are canceled

CHICAGO (AP) — Two Chicago broadcast stations have canceled interviews with Julie Nixon Eisenhower, saying her publisher sought to impose ground rules limiting questions.

WMAQ-TV and WBBM Radio canceled the interviews scheduled for Thursday and Friday after receiving a telephone call from Simon & Schuster, publisher of Mrs. Eisenhower's "Special People," which she is publicizing on a nationwide tour.

"As a news organization, we don't enter into any agreements on what the questions will be or we don't discuss what the questions will be," said Al Snyder, executive news producer at WMAQ. "If we want to interview someone, we'll ask them what we want."

Mrs. Eisenhower was scheduled to appear on a live, five-minute interview hosted by Jorie Lueloff on WMAQ.

Ms. Lueloff, who prefers that designation, said Chris Casson from Simon & Schuster called and said that when Mrs. Eisenhower appeared on NBC's "Today Show" last week "she had been asked a lot of very rough questions about the David Frost interviews, her father and Watergate; that she didn't want to talk about those things and that would be a condition of the interview.

"I told her I didn't see how we could agree."

John Hultman, news director of all-news station WBBM, also cancelled a scheduled interview.

"Why should I accept any limitations on what I can ask?," he said. "I don't honor any ground rules. From a journalistic standpoint, it's not right. So I canceled her."

Ironically, Snyder knows Mrs. Eisenhower personally. He was Richard Nixon's media adviser for four years.

Mrs. Johnson-check on her

DALLAS (AP) — A small line formed in front of Rose Wieringa's check out counter at the Marriott Inn North.

Rose, 19, a new employe, smiled politely at the woman at the head of the line.

The woman said she was checking out of the hotel, wrote a check, handed it to Rose, and waited.

"Thank you, ma'am. Do you have some identification?" Rose asked.

"What sort of identification would you need?" the woman asked.

"Oh, just a Texas driver's license and a credit card," Rose said, still smiling.

"I'm afraid I don't have a driver's license with me," the woman said.

"How about a credit card?"

"Not with me, I'm afraid," the woman responded.

The woman rustled through her handbag and produced an insurance identification card.

"Golly," said Rose, "I'm not sure we can accept just that. If you'll wait here I'll check with our front-office manager."

The manager pointed out to Rose the name on the check — Mrs. Lyndon B. Johnson.

"I guess I should have recognized her," Rose said after the incident Thursday, "but I was only in the first grade when her husband was elected president."

The hotel, incidentally, is on the Lyndon B. Johnson Freeway.

Lottery winners get more help

ALBANY, N.Y. (AP) — New York's lottery director is forming an exclusive club to help millionaire winners manage their money and fend off hucksters.

"I care what happens to them and I think we can learn from their experiences," said John Quinn, who handed out the new lottery's first jackpot prize to a 19-year-old gas station attendant.

"In general, people who win lotteries have little experience with huge fortunes," he said. "Fortunately, none of the top winners has squandered the money so far. Now I hope to get them together so they can exchange advice on how to manage large sums of money."

Quinn said he has kept in touch with all nine top winners, who receive $1,000 a week for life with a guaranteed minimum of $1 million, and hopes to bring them together for their first club meeting in October.

Polanksi rape trial postponed

SANTA MONICA (AP) — The Roman Polanski rape and drug trial was postponed Friday until Aug. 9 because of a court schedule conflict.

The trial, originally scheduled for June 29, was moved back in order to avoid interrupting another case scheduled to be heard by the same judge — Superior Court Judge Laurence J. Rittenband.

Polanski, the movie director charged with raping and drugging a 13-year-old girl, did not attend Friday's hearing. He is in Tahiti scouting locations for an upcoming film he plans to direct.

In the brief court proceeding, the prosecution asked for and was granted appointment of an expert to examine and test the undergarments worn by the 13-year-old girl.

Photo by Associated Press

EX-SPY — Ellen Harvey Scott still watches ships from her Coronado, Calif. apartment, but her official spying days are over. Mrs. Scott, now in her 50s, relives those scary, exciting days of World War II though, with a group called the Association of Former Intelligence officers. The group meets monthly at a naval club in San Diego.

Want Ad Supermarket

SOFA bed and table, like new. $75. 620-1092

MAYTAG WASHER, runs good, $75. 626-4382 before 2 pm.

KENMORE WASHER, '70 Model, $75. 626-4382 before 2 pm

1960 BUICK engine & transmission. $50. 629-7751.

AIR Conditioner for Ford Truck. $25.00. 629-7751.

FIXER UP. 14' wood boat & trailer. $75. 626-0250

PEUGOT Bike, Excellent $75. Call 593-8524.

ONE DRAPE. Off white. Lined. 104x84. $25.00. 622-4884.

BABY Crib & Mattress $15. Call 629-2317.

CARPET. 25 yards. (2 rooms.) Red shag. $50. 626-0479.

KENMORE Washer, white, $65. Guaranteed. 622-5164.

EARLY AMERICAN Swivel Rockers, $35 each. 593-3340.

TERRIER Mix Pups, best watch dog. $2 each. 621-4283.

GOOD Used Conn Trombone. $30. Good practice horn. 629-0485.

WORK BENCH. $25. 629-1002.

4x5 PRESS CAMERA. $75. 629-1002.

WOLLENSAK reel to reel. $75. 629-1002

6' FOOT garage fan. $50. 629-1002.

SHOW CASE. $75. 629-1002

2 MAG wheels. 14x7. $25. Fit Dodge or Plymouth. 629-1002.

REAL NICE chest of drawers. Good. $25. 623-2990.

ANTIQUE foot and headboard. Wood. $40. 621-3116.

MEN'S 10 speed bike. Like new. $50. 624-2466.

NEW Newspaper barbeque grill. $16.95. 626-3084.

GUITAR and amp. Excellent. Case. $50. 785-7394.

RUGER 10/22 semi auto rifle. $65. Like new. 628-5475.

VIVITAR photo enlarger. $75. 629-1002.

PHOTO copier stand with light. $50. 629-1002

FREE kittens, calico, black, greys, M&F, cute, 593-4490.

LARGE Box, fine clothing, ladies size 7 to 9 $9. 629-9093.

DOUBLE Box spring, mattress. $35. Good condition. 623-0046.

FULL Size box, mattress and frame, firm, clean, $55. 622-4884.

TAP BEER, CO-2 unit, ref valves, gauges. $75. 593-2295.

FREE Airedale Terrier. Excellent watch dog. 622-8872.

6 DRAWER Dresser, powder blue, $25. Call 622-4884.

CARPETS, 85 square yards, green and beige. $75. 624-8150

GE refrigerator-freezer. Working order. $50. 629-5763

$35 WASHER. Good running condition. 623-7410

5x8 PRINTING Press with type. $75. 628-4420.

80 yards carpet, $75. 715 W. Baseline, Claremont. 626-3334.

SEARS 24" Reel power lawn mower. $25, 715 W. Baseline, Clmt.

240 FORD engine, runs good. $75 628-1466

MAPLE Bunk beds, new mattresses $40, 985-5001

TRUCK tool box, good condition $35 629-7817

FRIGIDAIRE 24" Built-in double oven. $75. 626-8756.

TWIN BED Complete, $40.00 622-4884

PINTO rims. Stock. $5 each. 622-8589.

WANT ADS WORK FOR YOU

FREE cute kittens. Box trained. 628-7381.

3 PIECE luggage. Excellent condition. $35. 593-2806.

TRUNK full of appliances, lamp and dishes. $15. 628-9726.

2 SETS golf clubs. 1 left handed. $75. 621-4343.

TWIN stroller. Peterson. Like new. $35. 627-3313.

TWIN mahogany beds. Complete. $55. 597-3218.

ELECTRIC fan. 20 inch 3 speed. $8. 623-1922.

FEDDERS 6000 BTU air conditioner. $60. 623-1922.

BABY high chair. Good Condition. $7. 623-1922.

PAYNE forced air furnace. 80,000 btu. $75. 623-1922.

COLOR TV, $75. 622-0575

PORTABLE black & white TV. $45. 622-0575.

FREE. Irish setter, AKC registered. After 4:30 628-2337.

REDWOOD tub bearing strawberries. $10. 621-2129.

SEARS Kenmore dryer. Excellent. $40. 986-1953.

NORGE Dryer. $45. Good condition. 988-6992.

SUPER Chest of drawers. Well made. $25. 623-2990.

DECORATIVE cement blocks. 12x12x3. 220. $66. 983-2095.

GENERAL Electric washer. $30. 622-2170.

NICE PROSTO electric oven. $15. 629-1620.

5 WIGS. Gray white. $2 each. 629-1620.

BLACK and white TV console. 23 inch. $65. 629-5670.

RV STOVE and oven. New in crate. $75. 987-2727.

FREE DOG to good home. Terrier mix. 628-8759.

CLASSIFIED ADVERTISING INFORMATION

BUSINESS DIRECTORY
Accounting 109
Acoustical Spraying 112
Answering Service 118
Appliance Repair 121
Asphalt Work 124
Auto Repair 127
Awning-Patio 129
Block Walls 133
Bookkeeping 136
Brickwork 139
Building Contractors 142
Cabinet Makers 145
Carpentry 148
Carpet Cleaning 151
Carpet Laying 154
Cement & Concrete Work 157
Ceramic Tile & Marble 160
Cleaning Service 163
Decorating Service 169
Delivery Service 172
Doors 175
Drafting Service 178
Draperies 181
Driveways 184
Drywall 187
Electrical Work 190
Exterminating 193
Fencing 196
Firewood 199
Flooring & Covering 201
Formica Covering 203
Furniture Repair 206
Garage Doors 209
Gardening 212
Glass & Mirrors 215
Gutters & Spouts 218
Handyman Service 224
Hauling 227
Home Maintenance 230
Janitorial Service 233
Landscaping 236
Lawn Mower Repair 239
Locksmith 241
Motor Cleaning 250
Moving 253
Painting-Paperhanging 256
Photography 259
Piano Tuning 264
Plastering 267
Plumbing 270
Pool Maintenance 273
Property Protection 276
Publishing Service 279
Radiator Service 282
Recreation Vehicle Service 285
Refrigerator Service 287
Remodeling 289
Roofing 292
Screens 294
Septic Tanks 297
Sewers 300
Sewing Machine Repair 303
Sign Painting 306
Sprinkler Installation 309
Taxidermist 315
Television Service 321
Top Soil 324
Tractor Work 327
Tree Service 330
Typewriter Repair 339
Typing Service 342
Upholstering 345
Vinyl Repair 348
Welding 351
Window Repair 354
Window Washing 357
Wrought Iron 360

ANNOUNCEMENTS
Florists 402
Funeral Directors 406
Cremation Service 409
Cemetery Lots 412
Church Direciory 415
Insurance 418
Special Notices 421
Personals 424
Bargain Box 427
Rummage-Garage-Yard Sales 430
Travel 433
Lost & Found 436
Dressmaking Tailoring 439
Child Care & Nursery Schools (Lic.) 442
Rest Homes & Sanitariums (Lic.) 445

EMPLOYMENT
Employment Agencies 452
Help Wanted 454
Situation Wanted 456
Baby Sitting Wanted 458

INSTRUCTIONS
Educational 462
Music-Dancing Dramatics 468

MISCELLANEOUS
Good Things To Eat 472
Seeds-Plants-Flowers 475
Hay-Grain-Feed-Pastures 478
Misc. For Sale 481
TV-Radio-Stereo 484
Musical Instruments 487
Office Equipment 490
Household Goods Sale 493
Antiques 496
Furniture For Rent 499
Appliance Sale 503
Miscellaneous Wanted 506
Swaps 509
Machinery & Tools 512
Farm Equipment 515

PETS & LIVESTOCK
Tropical Fish & Supplies 527
Pets-Poultry-Rabbits & Supplies 530
Livestock Sale 533
Livestock Supplies Pets-Poultry Wanted 536

FINANCIAL
Real Estate Loans 542
Mortgages-Trust Deeds 545
Money To Loan 548
Stocks-Bonds-Investments 551
Loans Wanted 554

REAL ESTATE
Houses For Sale 562
Alhambra 564
Alta Loma 568
Arcadia 570
Arrowhead 572
Azusa 574
Baldwin Park 576
Brea 584
Buena Park 586
Charter Oak 588
Chino 589
City of Industry 590
Claremont 591
Colton 592
Corona 593
Covina 594
Cucamonga 595
Diamond Bar 596
El Monte 600
Fontana 601
Fullerton 602
Glendora 604
Hacienda Hgts 606
Hesperia 608
Irwindale 610
La Habra 612
La Puente 614
La Verne 616
Mira Loma 617
Montclair 618
Montebello 620
Monrovia 622
Monterey Park 624
Norco 626
Ontario 628
Pomona 630
Rialto 632
Riverside 634
Rowland Heights 636
San Bernardino 638
San Dimas 640
San Gabriel 642
Upland 652
Valinda 654
Via Verde 656
Walnut 658
West Covina 660
Whittier 662
Condominiums 664
Lots-Acreage Sale 666
Farm Ranches Sale 668
Mountains, Beach, Desert Property Sale 670
Income Property Sale 672
Business-Industrial Sale-Trade-Lease 674
Offices-Stores Sale-Rent-Lease 676
Buildings To Move 678
Real Estate Exchange 680
Real Estate Wanted 682
Business Opportunities 684
Business Wanted 686

REAL ESTATE RENTALS
Furnished Houses 692
Unfurnished Houses 694
Furnished Apts. 696
Unfurnished Apts. 698
Furnished or Unfurnished Apts. 700
Rentals To Share 702
Room With Board 704
Sleeping Rooms Rent 706
Motels-Hotels 708
Mountain, Beach, Desert Property Rent 710
Miscellaneous To Rent 712
Wanted To Rent 714

MOBILE HOMES
Spaces & Parks 722
Mobile Home Sales 724
Mobile Home Service & Supplies 726

RECREATIONAL VEHICLES
Travel Trailer-Campers-Utility 732
Motor Homes 734
Electric Cars 736
Dune Buggies 738
Motorcycles 740
Bicycles 742
Aircraft Rent-Sale 744
Boats-Motors-Accessories Sales-Service 746
RV & Motor Home Rentals 748
RV & Misc. Storage 750

AUTOMOTIVE
Accessories-Tires-Parts 772
Auto Repairs-Service 774
Automobile Financing 776
Autos-Trucks Wanted 778
Car-Truck Lease-Rent 780
Trucks For Sale 782
Vans 784
4 Wheel Drive 786
Antique Cars 788

IMPORTED, SMALL & SPORTS CARS 790

AUTOS FOR SALE
Autos For Sale 800
American Motors 801
Buick 802
Cadillac 804
Chevrolet 806
Chrysler 808
Dodge 810
Ford 812
Lincoln 813
Mercury 814
Oldsmobile 816
Plymouth 818
Pontiac 820
Studebaker 822

LET AN **expert** DO IT!

TO PUT THIS DIRECTORY TO WORK FOR YOU, CALL 622-1201

the BARGAIN BOX
P.O. Box 2708, Pomona, Calif. 91766

BARGAIN BOX 4 days 2 Lines $2 Dollars
Payment with Order

NAME.....
STREET.....CITY.....
PHONE.....

1. ONE ITEM ONLY, INCLUDE PRICE & PHONE NUMBER
2. PRICE MUST NOT EXCEED $75
3. NO ABBREVIATIONS NO COPY CHANGES
4. AD MAY BE EDITED TO CONFORM TO RULES
5. NO CREDIT CARDS
6. NO REFUNDS FOR EARLY CANCELLATIONS
7. PRIVATE PARTIES ONLY—NO BUSINESS VENTURES
8. NO PETS—UNLESS FREE
9. AD WILL APPEAR IN THE NEXT 4 EDITIONS OF PROGRESS BULLETIN AFTER IT IS RECEIVED

Print your Ad here: 1 Space Per Letter, Allow 1 Blank Space Between Each Word.

CARD OF THANKS

Memorials, Obituaries, Funeral Notices. 75¢ per line. Five line minimum.

BOX NUMBER

Charge of $4.00 per Box.

Deadline - New Ads And Cancellations

New ads and cancellations must be received no later than 1:30 p.m. day before publication. 10 a.m. Fri. for Sat., 1 p.m. Fri. for Sun., 3 p.m. for Mon.

DEADLINE FOR MULTIPLE COLUMNS. 2 col. wide, 2 inches deep minimum. 2 days prior to publication. Thursday 2 p.m. deadline for Sunday.

THIS NEWSPAPER WILL BE RESPONSIBLE FOR ONE INCORRECT INSERTION ONLY

Ads ordered for publication and cancelled before publication is made will be charged the one time rate.

All claims for adjustment must be made within 10 days of publication.

This Newspaper reserves the right to reject or re-edit any advertisement for the protection of the advertiser and reader.

CLASSIFIED RATES PRIVATE PARTY

5 average words per line. Minimum of 3 lines, minimum charge $3.00. CASH WITH COPY ON ALL ADS.

Your ad in any Wednesday Progress Bulletin will also be inserted in the La Verne Leader, San Dimas Press, Montclair Tribune-South, and the Diamond Bar-Walnut Valley Bulletin.

Call the classified dept. now for details, deadlines & rates.

3 lines 7 Days 9.90

CALL 622-1201 TODAY!

Insurance 418

You need Auto Ins.?
Tickets-Accidents-502's-SR22-new
In Ca.-Call for rates-mo. pymts.
623-8119-Mon-Sat.-629-1573
Gerry Busby, 1176 N. Park, Pom.

Special Notices 421

Do It Yourself Dissolution
Forms Typed,
Bankruptcy
Days 623-8621
595-8476 Eve

POOR CREDIT? — In Foreclosure? Been turned down? No worry — We have a plan — Instant approval. CALL 983-9764.

Special Notices 421

SINGLES-Why be lonely? Intro. by mail. Confidential info. "Sincerely Yours" Club, P.O. Box 253, Covina, Ca. 91723.

MARRY NOW! No blood test! No waiting, license or publicity. Adults! Legal! 714-882-5742, 882-2089

ADVISOR/SPIRITUALIST Graduated in THE FAR EAST By appointment only. $10 622-9085 12-10 PM F1381

WE Turn in Pushers Fight Crime and Drug Abuse. 623-1405.

MARRY TODAY CONFIDENTIAL. Your home or my Chapel. (714) 887-4807 or 714-875-5917.

HIDDEN DESIRES?? EXPLORE THEM. 623-2285 G. W. Agency. After 6pm

PREGNANT? Abortion? Adoption? Keep the baby? Life Line can help. 985-0205.

Dial-a-Devotion 629-1097

Alcoholics Anonymous 623-4415

Personals 424

PRETTY 5'2", 120 lbs, 39 yrs. & 8 yr. old son, seeking sincere gents. Box 665, Progress Bulletin.

Rummage-Garage-Yard Sales 430

POTTERY, Del Monte w/pitcher, 9 pcs., $60. Air brush w/compressor & dryer, used once, $125. Roll of vinyl (brwn), $20. Roll 5' wide shade material, $20. Health books, 35 cents & up. New Norwalk Juicer & press, $600, sell $495. Large Ref. A/C & D/C for camper, new, cost $600; $450 up. Power Generator 2500 amp., Onam $395, never used much. Sleeping bag (new), $35; new Coleman Tent, $45. 629-4770.

SUPER DUPER YARD SALE. Antiques; mahogany furn., pressed glass, Depression, Nippon, Heisey, R.S. Prussia, Maxfield Parrish print & lots of surprises. Misc items of all kinds. Fri & Sat. June 17 & 18, 10am-4pm. 657 E. Jefferson, Pomona.

GARAGE SALE, Sat. Sun. 10 am to 5 pm. Lovely bridesmaids dresses, good clothing, occult, philosophical and adventure books, doors and hardware, facial sauna, 8 track tapes, misc. 1371 N. Gordon, Pomona.

ANTIQUE/GARAGE Sale. Pie Safe, oak, glass, books, collectibles, 8' display case. 1690 Carmel Circle East. Behind Staters 16th at Mountain, Upland. Fri-Sun, 9 to dusk. 981-1778.

5 FAMILY YARD SALE, baby clothes, plants, lamps, beads, quilt scraps, books, tupperware, furn., & stained glass. 797 E. Monterrey, Pomona, Sat & Sun, 9-6pm.

SUPER GARAGE SALE, crafts materials, books, toys, games, woman's 3-spd, furn, green crpt, drapes & much much more. 1515 Bates Pl., Claremont off Blaisdell. Sat & Sun, 9 to 4.

GARAGE SALE, Sat. Sun. June 18-19, 10 am to 4 pm. Beds, pow. mower, chain saw, misc. household items. Antique glassware, etc. 23545 Decorah Rd. Dia. Bar (714)595-4448.

SUPER GARAGE Sale. Machinist tools, maple desk, antique pottery, good used clothes, numerous misc. items. Fri, Sat & Sun, 3169 Falcon, Pomona, betw Garey & White, S/of Foothill.

MOVING-GARAGE Sale. Fri & Sat, 8 to 5. 9858 Camulos, Montclair. Furn, washer-dryer, Kirby vac, decor items, misc.

Moving to Oregon, yard sale, Sat. & Sun. 8-?, antiques, tools, 11953 Telephone St., Chino.

Rummage-Garage-Yard Sales 430

CHURCH YARD SALE: Folding hardwood doors, hardware & building material. Clothing, furn., dishes, misc. Fri. & Sat., 9-5, 12790 Russell, Chino.

GIGANTIC DRIVEWAY SALE, Saturday only! Thousands of books, trains, dolls & loads of misc. 308 W. Allen Ave, San Dimas., (714) 599-1623.

SAT. 9-4p.m. Vinyl couch, bunk beds, lamps, drapes, table, 50 gal aquar., swing set, toy & misc. 4030 Zion, Chino. (Near Pipeline & Hwy. 71) 597-4292.

YARD SALE. Sat only, 867 Loranne, Pomona, off Kingsley. Dresser w/ mirror, bunk beds, child. desk, candles, shelves, misc. 629-8584.

RUMMAGE SALE. Saturday Only. 464 W. 8th, Pomona. Many Antiques. By Community Charity Club. 9-5pm

MOVING SALE, 9000 items, mowers, edgers, trailer axel, old wagon wheels, chickens, & ducks. 11940 Vernon. Chino.

BOOKS! 25,000 Hardbacks, paperbacks, 10¢ up. 7 days. BOB'S BOOK BARN. 636 N. Gordon, Pom.

MOVING SALE: Camping equip., riding lwnmower, furn., etc. Sat. & Sun., 8 to 5., 15561 Palomino Dr., Los Serranos.

GARAGE SALE plus '67 T-Bird $650 (TWZ898), '65 Ducati 250cc, '65 Honda Dream 100cc, $50 ea. Misc items. 620-1121.

TOO MANY Items to list. Furn., cloth., tools, uphol. supp., samples, dishes, 8735 Avalon, Alta Loma. 987-3872.

OLD, NEW & UNUSUAL ITEMS. By 4 Families, Books, Ceramics etc. Sat. 10-4pm Only. 1580 Bradford, Corner McKinley, Pomona

YARD SALE: Sat. Only! Refrig., dressers, tools. '30's memorblia. 4454 N. Towne, Claremont (Above Baseline).

2 FAMILY YARD SALE. Sofa bed, dinette set, chord organ, misc. Saturday Only, 9 to 4. 1920 5th St, La Verne.

MOVING SALE, furn., clothes, etc. Sat. & Sun. 1007 Whitman Claremont, Near Towne & Butte

GARAGE Sale. Corner Group. Furnace, golf clubs, misc. Sat & Sun. 9 to 5. 12720 Ramona, Chino.

Garage Sale, misc. 4323 San Bernardino, Montclair, 626-8935.

GARAGE SALE 2252 La Paz Dr, Claremont. Sat & Sun. 9 to 5. Moving!

YARD SALE. 10157 Galena, Montclair. Sat & Sun, June 18th & 19th. Between Ramona & Monte Vista.

YARD SALE, lots of goodies, dishes, cornesses, travers rods, 4442 Kingsley, Montclair.

MOVING GARAGE SALE Everything goes, nice furn. Reas. 2631 Majella, La Verne. 599-6658

WANT ADS WORK FOR YOU

Lost & Found 436

LOST, key ring at Angel's Hardware, Pomona. Approx. 7 keys, small white pocket knife, long brass key incl., lic. tag (ES567) NV, 1st Federal medallion, REWARD. Call 964-2881.

$50 REWARD: Daimation Puppy, 6 mos. black patch over right eye, "Misty". Lost 6/14, vic. of Mountain & Walnut, Chino. 628-7010

LOST: Men's wedding band at Pep Boy's, Pomona. No questions asked. Reward. 987-0006 or 985-1134.

FOUND: Male German shepherd, red collar, choke chain, broken rope. Now at Humane Society, Pomona.

Lost & Found 436

REWARD: Lost dark gray briefcase, Chino. $50 for the return of contents, no questionsasked. 628-1405 or 987-7446.

LOST! June 16. Miramar St. area. Penney's woman's 10-spd. Brown w/white handle bar tape. 629-3155 anytime. LARGE REWARD.

LOST, silver gray Husky type, 5 mo old pup, vicin. of 17th, 18th & Mountain, Upland 6/16. REWARD. 985-5390.

LOST small white dog, long white fur, sick, needs medication. REWARD. 629-7128

FOUND, Malamute, German Shepherd, male, Chino. If interested, call 628-7310

FOUND: Small female dog Vic. of Montclair City Hall 626-0530

FOUND Black Chihuahua, small dog, female, found ve/Weber, Pomona 6/13 Fwy 10. 622-7783.

LOST, prescription glasses, in a pink case, reward. 628-4538.

FOUND, Fawn male, Great Dane. 6/14, 7am, to ID call 623-7537 or (714) 780-8457.

Dressmaking Tailoring 439

ALTERATIONS, FORMALS DRESSMAKING, & HEMS CALL 629-9269

ELVIRA'S ALTERATIONS TAILORING. Modas novias y quinceneras. 629-9504.

Child Care & Nursery Schools (Lic.) 442

Licensed Child Care

State law requires homes for unrelated children be licensed. For a licensed home or day care center in Pomona or Diamond Bar, call:

629-5011

Information on how to obtain a license is also available.

Pathway Christian Pre-School
Educ. Activities—Hot Lunch
6:45 a.m.-6 p.m. Mon-Fri
Also Kgn.-6th 623-8778
1024 E. Phillips, Pomona

Pomona Valley Christian Schools LITTLE PEOPLE TOWN
6 am to 6 pm. Ages 2-6. State Lic. Also Gr. 1-6. Extended care
845 E. Arrow, Pom. 624-1678

Rest Homes & Sanitariums (Lic.) 445

Aldridge Guest Home
Under New Management
Family care, home cooking and atmosphere. Ladies preferred. 623-1895 or 622-3501.

PRIVATE room or double for ambulatory male. Xlnt food & care. Call 213-963-2057.

Help Wanted 454

NOTICE

This newspaper strives to protect its readers against fraud, deception or injustices. Advertisements which require cash bonds or investment should be investigated thoroughly. All advertising statements must be accurate. All ads pertaining to sales must relate some nature of work involved and not designed to mislead the reader. An ad requiring a tuition for study course is not considered a help wanted ad and should be in classification 462 "Educational".

NO HELP WANTED AD CAN STIPULATE OR INFER A DEFINITE AMOUNT WHEN starting pay is commission basis. Report any exception to this rule to Classified Manager, 622-1201.

Two She'll Love!

Printed Pattern

by Anne Adams

WIN HER HEART with this charming, easy-sew outfit. The coat has, scalloped buttoning and heart pocket; the party-sundress swings from shoulders.

Printed Pattern 4646: Child's Sizes 2, 4, 6, 8. Size 6 outfit 1 1/4 yds. 45-inch solid; 1 1/8 yds. dotted fabric.

$1.25 for each pattern. Add 35¢ for each pattern for first-class airmail and handling. Send to:

Anne Adams
Pattern Dept. 387
Progress Bulletin
243 West 17 St., New York, NY 10011. Print NAME, ADDRESS, ZIP, SIZE and STYLE NUMBER.

ANSWER to inflation—sew and save dramatic dollars! Send for NEW SPRING-SUMMER PATTERN CATALOG. Clip coupon for free pattern! Separates, jumpsuits, day-evening dresses. Send 75¢

Instant Sewing Book $1.00
Sew & Knit Book $1.25
Instant Money Crafts $1.00
Instant Fashion Book $1.00

1. Don't Omit The Address

Many out-of-town readers will write you but will not spend money for a long distance call.

2. Don't Omit The Phone Number

Many readers will call you but do not find it convenient to come to your home.

3. Don't Use Blind Box Numbers

They are difficult to answer and many people are suspicious of them.

4. Don't Conceal The Price

Surveys show that a high percentage of readers will not answer an ad unless the price is given.

5. Don't leave Home On The Days You Advertise

Many good prospects will not call the second time if your phone is unanswered.

6. Don't Forget, Check Your Ad The First Day It Runs. Call Us!

The Progress Bulletin Classified Dept
CLOSED SATURDAY
To Correct or Cancel an Advertisement For Sunday or Monday
CALL 622-1201
BEFORE 1:30 P.M. FRIDAY

Acoustical Spraying 112

Don't Call Us First
Call Us Last
We do the best for less.
We Spray Acoustic Ceilings, Also Dry Wall Repair.
Dependable Acoustics
FREE small glitter, FREE est.
213-966-0012 & 714-599-7421

ACOUSTICAL ceilings sprayed, Repair those old ceilings, hide the cracks with new acoustic, no mess furn. & cpt. Protected Lic. & Ins. Free est. (714) 982-0635

SPRAY KING Acoustic, low as $20 per rm. beautify, ceiling like nu, comp dry wall, repairs. Free glitter, Free est. 599-1809.

$130 FOR 3 bdrm., 1 L/R, 1 D/R, & 1 hallway, free estimates and free glitter. 629-6328.

SPRAYED ceilings $55 minimum free est. St. Lic. No. 301434. Call 629-9745.

ACOUSTICAL, Ceilings sprayed, No mess, licensed and insured Free estimate 985-5613

Air Conditioning 115

3 TON Central Add-On $995. Installed. 24 Hr. Service. Lic. 288683. McFarlands. Tel. 622-2889.

FREE ESTIMATE. All major brands of air conditioning systems. Call now! 623-3870

Appliance Repair 121

WE repair power lawn mowers-mini bikes-bicycles. Expert service at very reasonable rates. Free pick up and delivery. Call 595-5463

T & J Refrig. & Heating, home serv. Furn., refrig., freezers & most major appliances. 4765 Terry Ave., Chino. 627-1283.

Asphalt Work 124

BLACK TOP repair and resealing FHA-VA specifications, lic. 770606. Call King 593-0818. Free estimate, driveways and parking lots.

ASPHALT Resurfacing & reseaing FHA-VA spec. Call King (714) 593-0818. Free est., driveways and parking lots.

Covina Asphalt Co. paving, resurfacing, repair, seal coat. We do VA FHA. Since 1958 free est. Call coll. (213) 335-3974.

Awning-Patio 129

CAREFREE PATIO COVERS. Patio covers, room enclosures, cement & block work. Free estimate. Lic. 270882. Call Ron 986-9974.

PATIO & partition awnings, window awn, room add. Porches, steps, carports, homes & mobile homes. Free est. 629-3072.

Brickwork 139

BRICK, BLOCK, & STONE free estimates 624-1445

Building Contractors 142

CUSTOM Room Additions, remodeling. Free Estimates 628-3390.

ADDITIONS, remodeling, repairs, large & small, patio enclosures. No. 326644. 626-0322.

Going to build or remodel? Call Steve, gen. bldg. contractor Lic. 121853, 624-2111, 989-1111

Cabinet Makers 145

KITCHEN & bathroom cabinets, garage doors, new & repaired. 988-6391, 627-4873.

Carpentry 148

KITCHEN countertops, faded or need replacement? Full price for average kitchen $30. Also do tub & shower enclosures. 628-8249.

HANDY ANDY, Small repairs, remodeling, doors, paneling, patching, openings. 624-6543.

CABINETRY AND PANEL WORK. FREE ESTIMATE. REAS RATES. 628-5464

REPAIR work, room additions and remodeling 989-2715

GEN. Carpenter work. No job to large or too small. Reas. rates. 623-2335.

Carpet Cleaning 151

CARPET-BRITE
Steam or Shampoo Cleaning
No Gimmicks—No Hidden Chgs
Vac., Deodorized, Color Bright.
Any Size Liv. Rm., Dinette, Hall Only $27.50
Upholstery Cleaning
B of A, M/C. (213) 966-2057

STEAM OR SHAMPOO With Cold rinse. Any liv. rm., den & hall. $22.50 Quality work only—Guaranteed. SoCal Carpet Care. (213) 912-2100.

SPECIAL
Steam clean average liv. rm., din. rm. & hall, $25. Bdrms., $8.50 each. Spec. rate for apt. owners & mgrs. 24 hr. serv. (714) 599-8156.

STEAM OR SHAMPOO and cold rinse. Avg. living rm., dining area & hall $24.95. Birge & Son. Phone 599-8689. (Lic. 11990).

FURNITURE cleaning only. Hydro Flush Rinsing Systems. Qual. Serv. since 1957. 593-7343 or 4831.

Carpet Laying 154

CARPET. Why pay store prices? Layer sells wholesale for labor. Free estimates. I bring samples. Terms available. Cont. lic. 319350. Call 626-5335

Carpet Unlimited
8929 Foothill Blvd, Cucamonga
Call 985-4455.

LINOLEUM and carpet layer. Carpet 5% above cost. Free est. no 294465. Call 595-3516.

Cement & Concrete Work 157

• Cement Work

Patios, Driveways, block walls and carpentry. New and remodeling. Free est. 626-4926.

TOP QUALITY. Low prices. Patios, pool decks, driveways, foundations. Free estimates. 599-5211.

PATIOS, driveways & sidewalks, house slabs. Fine workmanship, 20 yrs exper, free est. 627-5583

CEMENT FINISHING MASONRY 988-6244

PATIO Covers, slat or solid roof, patio slabs and sidewalks. Call 962-8130.

ANY type concrete work, excellent work, reasonable prices. Free est. 627-7184, 629-0442.

CEMENT driveways, sidewalks and block walls. Free estimate Reasonable rates 622-6184

Cement & Concrete Work 157

DRIVEWAYS, patios, curbs & sidewalks. Cement Contractor, (714) 622-5006, after 5 pm.

CONCRETE WORK-patios, driveways, sidewalks, curbing, reasonable rates. 627-4089

CONCRETE work of all kinds; reasonable rates, free estimates. Call 627-2515

RON BRANSON concrete, custom concrete & brick. Licensed and insured. Call: 628-2017.

DRIVEWAYS, Patio, Pour and finish, fireplaces, cement cutting. 622-3527

Ceramic Tile & Marble 160

CERAMIC TILE, bathrooms, kitchens & entry ways. Free est. Call Norm Wilson (714) 597-3136.

Drain Cleaning 179

RAPID ROOTER
24 Hour Service
598-1928 (213) 965-8423

Electrical Work 190

CONTRACTOR, res/com/ind. Lic. 24573. Insured, Lighthouse Lighting, 165 E. Holt, Pom. 24 Hr. Serv. 623-6331, 593-1032.

220V. SERVICE 100 amp-220v., $225 Total parts and Labor. Lic.C10-162283, call, 596-2731.

ELECTRICAL, Residential & Commercial. No job too small. Call Jim, 629-5595.

Electrician NA 9-0520

Flooring & Covering 201

CARPET. Why pay store prices? Layer sells wholesale for labor. Free estimates. I bring samples. Terms available. Cont. lic. 319350. Call 626-5335

HARDWOOD floors refinished, like new. Lic. Bonded. Free est. (714) 623-7324, (213) 339-5828.

Gardening 212

TOKYO LANDSCAPING. Gen'l gardening service. Japanese style or West. orthodox landsc. Reas. rate. Free est. 627-1300

NEW Lawns Gardening service, clean up, sprinklers. Free estimates. Call 629-7760.

JAPANESE GARDENER EXPERT, REASONABLE PHONE 622-0138.

TOKYO GARDENING 1 time cleanup, monthly gardening, Call 622-8619

EXPERIENCED JAPANESE Monthly, free est. 624-0205

JIMS LAWN SERVICE, monthly service, cleanups & sprinklers. Call 982-8130.

YARD clean-up, tree trimming, removal. Rotofilling. Free estimate. 622-8354.

GARDENING, clean-up, sprinklers, repairs and landscaping, reas., free est. 623-3259.

ROTOTILLING, NEW LAWNS & SPKLRS, FINE GRADING CALL LOU, 629-9934

GARDENING and Landscaping, prompt, reasonable. Free estimate. Call 987-5072.

1 Time or Monthly Mow, edge, hauling. 623-3823

Glass & Mirrors 215

TRANSIT Glass & Mirror Service. Your glass shop on wheels. European Craft. (714) 623-4175.

Handyman Service 224

CERAMIC & MOSAIC TILING PATIOS-FLOORS-ENTRYS-SINK TOPS AND PLUMBING REAS. RATES 621-1123

YOUR HANDYMAN, all jobs wanted. 24 hour service. Free estimate. Specializing in closing escrow. 598-8849.

HOME REPAIR 597-1393 Carpentry, electrical, plumbing Free estimates

MR. FIX ALL, plumbing, electrical, carpentry. Free Estimates. Call 623-9838.

RESCREENING—Aluminum & wood frame doors, windows, done at your home. 629-7603.

SPECIAL Int. and Ext. painting. Plumbing, sprinklers, carpentry, roof repair. 593-2284

GOOD HANDYMAN EVERYTHING JOE 622-8631

Hauling 227

HAULING yard and garage clean up. Free est. Reas. rates. Bob Dorris, Call 628-1742, 986-8277, 984-1031

I WILL DO HAULING CLEAN-UP, NO JOB TOO SMALL. 622-5610 ANYTIME.

LIGHT HAULING, yard & garage cleanup, reasonable. Free est., Ask for Ed, 628-1742 or 986-8277.

HAULING, skip-Ldr. & dump. Dirt, trash, tree removal & demolition, Free est. 628-3021.

LIGHT or HEAVY HAULING yard and garage cleanup, free est. 622-7878 or 593-7986

LIGHT or heavy hauling. Yard and garage cleanups. Free estimates. 622-2546 or 626-4510

Janitorial Service 233

ROMANS 6:23, Comm. & Res. Janitorial Service. Reas. rates. Licensed & bonded. 622-9977. Free Est.

J. WILLIAMS MAINTENANCE Equipt. for Big or Small Jobs We do it all. 623-5806

Landscaping 236

S & D LANDSCAPE, new lawns, sprinklers, cement work, wrought iron, block walls, tree trimming & clean ups. Lic. 335633. 627-5239.

NEW LIFE, in new or old homes, complete or part landscaping, R&R ties, ref. free est. 593-9719

EUCLID Decorative Rock, colored rock, cinders, sand, gravel, etc. We Deliver. 628-7816.

Lawn Mower Repair 239

LAWNMOWER TUNE-UPS Pickup and delivery. Standard $16. 624-9150.

Moving 253

LARGE moving van, 2 men, experienced, reliable, dependable. (714) 523-3217.

Painting-Paperhanging 256

PAINTING, RESIDENTIAL AND COMMERCIAL Interior or Exterior
AIRLESS SPRAY SPECIALISTS
Also brush or roll, dependable journeyman. Free estimates
Phone 629-1182

QUALITY painting, compl int-ext or small jobs, reas. Lic.-bond. 628-3094, 593-9264

PAINTING 629-4935

FOR ALL YOUR PAINTING NEEDS houses or apts. No job too small, Call Jim 629-5595.

INT.-EXT. done by 2 college students. Very reasonable. Call Ross, 593-8351 or Dan 987-5033.

PAINTING, Experienced indoor painter, outdoor, rates reasonable, 626-1822.

PAINTING — Inter-exterior, reasonably done by exp. family man. Free est. 628-6147, 628-3045.

Stephens Quality Painting INTERIOR—EXTERIOR Insured. 593-2753.

CUSTOM PAINTING Interior Exterior work guaranteed. Reas. Rates by

Help Wanted 454

Account Clerk
Rate experience, some cost experience helpful but not necessary. Salary range $646 to $785. To apply call 593-7595 for interview. All qualified applicants will receive consideration for employment without regard to race, color, religion, sex, national origin, age, or handicap.

Accounts Payable
San Antonio Community Hospital is currently recruiting for an Accounts payable Clerk. Candidate must have 1 year of bookkeeping and accounting experience and be proficient with 10 key adding machine. Full time days. Xlnt salary and benefits. Contact personnel:
San Antonio Community Hospital
999 San Bernardino Rd Upland
E.O.E.

Admin. Secty
Full time. Must type 80 WPM, SH 90 WPM. Min. Hospital exper pref. Excellent fringe benefits. Chino General Hospital 5451 Walnut, Chino. Personnel 627-6111
equal opportunity employer

APPLICATIONS now being taken for dishwashers at Griswolds, Indian Hill. Contact John Benko, 626-2411.

APT. MAINT. MAN EXPER. Part time, can have outside job. Apt + salary 529-3223.

APT. MANAGER, xlnt. opportunity, good pay, several xlnt. work refs. required. Phone (213) 967-3994.

APT. MANAGER
22 units, Ontario, mature couple, apartment plus salary. Call 984-1595.

Assistant Managers Graveyard & P/T Operators Needed Stop N Go Markets
We are seeking individuals who want to work on a full time and part time basis. Retail experience helpful, but not necessary, paid training & benefits provided. Must be 21 years old and have reliable transportation. Work available in Ontario & Pomona. Apply now at Stop N Go Markets, 1060 N. 13th Ave., Upland. Equal Opportunity Employer.

ASSISTANT Manager Couple, man to handle general maintenance (painting, plumbling), wife to clean vacant apartments. Experience preferred. Salary plus apartment & util. See manager 10am-6pm, Pomona Grove Apartments, 1302 E. Kingsley. No Phone Calls.

Progress Bulletin
Want Ad
Phone 622-1201

Help Wanted 454

Attention Teenagers
Earn $40. to $80. a week. Working with your friends. Selling household products door to door. Win Trips and activities. Call 621-1938 btwn 12 and 3pm.

ATTENTION!
ROUTE DRIVERS. Can you work hard? Do you like people? Are you able to handle money? If "yes" to these questions, we might have an opening in our fast growing food service for you. Apply 9 to 4, Canale Foods, 11831 Riverside Ave., Colton. (714) 825-4854.

AUDITOR—Night auditor, must be experienced on NCR 4200. Apply in person only, Roadway Inn and Racquet Club, 840 S. Indian Hill Blvd., Claremont.

AUTO OR R.V. SALESPERSON
Experienced or sales oriented personnel, or we will train. Apply at Caswell's Recreation Vehicles, 700 E. Foothill Blvd., Pomona. No phone calls.

AUTO PARTS
Counter Man
Pomona. 623-0651

AVON
Be Your Own Boss, Set your Own Hours Set Your Own Income
As an Avon Representative, you work for yourself. Set your own hours, earn good money. And Avon will show you how to run your own business. Call:
623-0285

"A" Welders "B" Welders Welder Fitter Burner Helpers
Good benefits, steady work.
Apply
Klein Products
1344 S. Bon View
Ontario
An equal opportunity employer

BARTENDER, female, under 30 yrs. preferred. Experience. Call 599-6628 after 12.

BEAUTICIANS, 2 booths for rent, $45 per week, 556 E. Foothill, Pomona. 626-9901.

BEAUTICIAN Wanted
Experience with clientele
595-0577.

BOOKKEEPER, Part time. Apply from 10-11 a.m., at 1416 E. Mission, Pomona.

WANT ADS WORK FOR YOU

Help Wanted 454

BEAUTICIAN STYLIST
Strong background in hair cutting and styling. Can earn from $150 to $200 week. Guaranteed wage, paid vacation and other benefits. Ask for Judy.
Regis Hair Stylist Beauty Salon
3290 N. Garey, Pomona
593-5110

BEAUTY and Make-up Classes. Earn while you learn. Full or part-time. Call 984-9734 after 10 a.m. Viviane Woodard Cosmetics.

Bookkeeper — Clerk
Experience in payroll. Full time. Good benefits. Interview Monday & Tuesday. 9:30 to 11:30 am. Lloyds Furniture. 4737 Holt Blvd., Montclair.

BOOKKEEPER
Full charge for carpet chain, good opportunity for someone looking for a permanent job with a stable co. 626-1285 between 9am & 5pm.

Bridgeport Milling Machinists
Tools required. Overtime and Co. benefits.
Apply: Everett Charles, Inc.
2806 Metropolitan Pl.
Pomona, Ca., 91767

BROADWAY MONTCLAIR
Housekeeper, heavy, permanent, part time days, 8am to 1pm. Experienced preferred. Xlnt employee benefits.
Apply Personnel Office, 3rd floor, Mon thru Sat. 10am to 12 noon.
5200 Montclair Plaza Lane
Equal Opportunity Employer

BROADWAY MONTCLAIR
Permanent full time credit adjustment — processor, xlnt. employee benefits, experienced preferred.
Apply Personnel Office, 3rd floor, Mon thru Sat. 10am to 12 noon.
5200 Montclair Plaza Lane
An Equal Opportunity Employer

CANVASSERS For Patio Company. Experienced preferred. Salary, plus commission. 621-5014, btwn. 9 & 11a.m.

CARPENTER, part time. To remodel den. Retired person pref. Work your own hours. 628-2031.

Chemical Engineer
Degree, preferably with 1 yr. or more exp. in handling plant processing problems. Call (714) 983-9811, Ext 464 for appointment. An Equal Opportunity Employer M/F.

CHURCH Nursery Attendant Must be adult. Sunday am and pm. Wednesday pm. 10 hours per week total. 622-2457 ask or Rev. Peterson.

Help Wanted 454

CLEANING Girl for apts, dependable & clean. Steady work. 624-0316 9:30 to 4.

CLERICAL Excellent Opportunity
FOR
Secretaries
With & without shorthand
Typist
Keypunch Operators
General Office
Accounting Clk
Bookkeepers
Experienced Only
Make yourself available for temporary or permanent assignments.
623-1466
TEMPO
Temporary Service
532 St. Paul, Pomona
"Never A Fee At Tempo"

Clerical Position
Good typing at 50 WPM and telephone skills required. Start soon as possible. To apply call 593-7595 for interview.
All qualified applicants will receive consideration for employment withhout regard to race, color, religion, sex, national organ, age, or handicap.

CLOSERS!
Looking for people to make $1,000 to $4,000 per week. Close double verified insulation leads. Call Mr. Murchinson 984-2747 9:30 am to 1pm.

Community Information Officer
Is responsible for preparing district communications to the public and to district employees. Beginning salary $1423 to $1539 per month. BA in social sciences, journalism or education plus 3 years of responsible experience in writing, editing and research. Must have general knowledge of all aspects of communication. Apply by June 22, 1977 Pomona Unified School District, 800 S. Garey Ave. 623-5251 Ext. 221. An Affirmative action employer for all men and women.

COOK
Hospital experience required. Salary negotiable. Montclair Community Hospital. Mrs. Carter. (714) 624-5045.

COSMETOLOGY INSTRUCTOR, full time. Newberry's School, Covina. (213) 331-0524

COUPLE OR SINGLE, retiree to manage Motel in homey atmosphere. Free apt., utilities + salary & relief, light maint, no child. Call 622-7828.

COUPLES, retired to manage Mini-Warehouse and U-Haul operation, $400 mo. + comm. + apt. & util. Mini-Space, Inc., 401 S. Waterman, San Bernardino. 884-3418.

HIT INFLATION

SENIOR CITIZENS!

BE SURE TO READ ALL OF THE ADS BELOW
SENIOR CITIZENS DISCOUNTS DESIGNED TO HELP S-T-R-E-T-C-H THE BUDGET!

SR. CITIZENS SPECIAL
Monday only
Valuable Coupon!
ALL MEXICAN COMB. PLATES (No's. 1 thru 13 on menu) 2 FOR THE PRICE OF 1
• Not available on take-out
La Cabaña
• No checks, please, but we take BofA, M/C, Diner's Club, Am. Express & Carte Blanc
"Authentic Mexican Food"
PALOMARES & HOLT - POMONA - 623-0586 P-B

ROYCE BARNETT
OFFERS GENUINE GM SERVICE & PARTS
"You Can Have Faith in Us."
ALL MAKES • ALL MODELS
—PLUS—
15% DISCOUNT ON SERVICE & PARTS
TO ALL OUR SENIOR FRIENDS
(60 Years & Over.)
SERVICE OPEN
MONDAY TILL 9:00 PM
TUES.,-FRI. 7:30 to 5:30
PARTS OPEN SATURDAY TILL NOON
SEE MR. GOODWRENCH AD IN FAMILY WEEKLY SUN 5/22.
ROYCE BARNETT
5200 HOLT BLVD., MONTCLAIR
"Call & Ask For Mike or Jeff."
621-4854

LAUREL PARK
A Center For Effective Living
1425 Laurel Ave.,—Pomona—622-1069

Ruth Braswell, Administrator
"Locally Owned and Operated"
TOWNE AVE. CONVALESCENT HOSPITAL
"Geriatric Skilled Nursing Care"
Glen Crume-Administrator
2351 S. Towne Ave., Pomona 628-1245
ESPERANZA
"A Center of Hope for the Handicapped"
Robert E. Goldman, Administrator
219 E. Foothill—Pomona—593-1391
OLIVE VISTA
"A center for Problems of Living"
Al Braswell, PhD, Administrator
2350 Culver Ct., Pomona—628-6024
All our Facilities are Non-discriminatory and meet all the requirements of the Civil Rights Act of 1964

This Space Available Call 622-1201

Sr. Adults Over 65
Large, clean, 1 bedroom apartments. $150 and up 1 month FREE RENT WITH THIS AD.
Utils Paid
Call 622-2084

BUFFUMS' Beauty Studio
is featuring
SR. CITIZENS DAY
MON. TUES & WED
Shampoo & Set, Reg. $6.50 Now $5.50
Hair Cut, Reg. $7.50, Now $6.50
Permanent Wave, Reg. $35.00 Now $19.50
(Hair cut, shampoo & set)
Please bring this ad
TOP OF THE MALL POMONA

Place your Senior Citizen Message On This Page . . . Call 622-1201 Classified Adv. Dept.

BOARD & CARE FOR SENIOR CITIZENS
GOOD HOME COOKING EXCELLENT CARE
FAMILY GUEST HOME
FAMILY OWNED & OPERATED
987 S Waters POMONA
BRAND NEW CENTRAL AIR
AMBULATORY 622-0604

THE BEST DEAL IN TOWN

NOW YOU CAN PLACE A LOW COST
WANT AD
AND JUST SAY . . .
"charge it to my
BANKAMERICARD
or
MASTERCHARGE"

CALL THE PROGRESS BULLETIN CLASSIFIED DEPT. NOW!
622-1201
Progress Bulletin

Help Wanted 454

COUNTER-WOMAN for dry cleaners, exp., apply in person. Frantz Cleaners, 1490 N. Garey Ave., Po.

COUPLES
Apt. managers, Pomona area, Sharp, exp. over 40, adults, no pets. Salary $450 + incentive. Wkdays 10 to 6. (213) 923-7288.

Data Entry Operator
Full time. Sunday thru Thursday, Part time Friday & Saturday. 2 years Keypunch experience required. Xlnt salary & benefits. Contact Personnel:
San Antonio Community Hospital
999 San Bernardino Rd., Upland
E.E.O.E

Data Operator
Tuesday to Saturday 3:30pm to 11:30pm. Contact Personnel:
San Antonio Community Hospital
999 San Bernardino Rd, Upland
E.E.O.E

Data Operator
Friday & Saturday afternoon and evening. Contact Personnel:
San Antonio Community Hospital
999 San Bernardino Rd., Upland
E.E.O.E

DEMONSTRATORS NEEDED Product sampling stores your area. Need car, Call Helen (714) 595-4203 on Mon. & Tues. from 10 to 6.

DENTAL ASST. X-Ray Certificate required. Exper. only Pedo office. 5 day week, includes Sat. Call 982-1559.

DEPENDABLE Mature woman to care for elderly woman. Cooking, housekeeping, trans. required. Live in or 8:00 A.M. to 5:00 P.M. Call days 623-5251. Ext. 216-Evenings 595-8157.

Designer Trainee
Experience in gas welding and header insulation. Required to have own hand tools. Apply in person at.
Hooker Industries
1009 W. Brooks, Ont.
equal oppt'y employer

Dial for Dollar
Like to talk to people and make unlimited money? Let me show you how. No experience necessary will train right people. Call Ms. O'Hara. 984-2749

Die Cast Operators
Aluminum & zinc
Pomona Die Casting Corp.
1218 E. Airport Dr, Ontario
(714) 983-2718

DIRECTOR of Nurses
Rehab exp preferred. Salary open and neg. 596-1831.

DONUT MAKER
Experienced, or will train. Apply in person, 1335 Foothill Blvd., La Verne. After 10.

DRAFTING
Aluminum extrusion detail drawings and weight calculations. Good math required. Excellent benefits and working conditions. Salary dependant on experience. Contact Frank Weber, Guaranteed Products, (213) 968-5573.

DRY CLEANING OPERATOR/MANAGER for Perc. Plant in Upland. Must be licensed. 982-1915 days, 862-4405 eves.

EARN EXTRA Money for your little extras. Call 624-3554, ask for Ann; betw. 8:30-12a.m.

EARN extra income the Amway way. Get the whole story.
Phone 624-3320

Electronics Tech
Two positions, experienced techs only. Familiar with audio, communications, digital, & test equip. Call for appt. Heathkit, a Schlumberger Products Corp unit, 623-3543.

ELECTRICIAN
Experienced. 623-2126.

ERMA'S
EMPLOYMENT AGENCY
113 W. College, Covina
(213) 331-3344

Executive Secretary
Sales & Administration position. Good pay and benefits.
Apply
Klein Products
1344 S. Bon View
Ontario
An equal opportunity employer

EXECUTIVE SECRETARY
Wanted executive secretary to V.P. of Engineering. Required typing 80 wpm min. Shorthand, engineering office experience desirable. Xlnt. benefits. Anja Engineering, 359-8232

EXPERIENCED Swimming Pool Maintenance Service Repairs. Management ability, good salary. Holiday Pool Supplies, 11686 Central Ave, Chino. No phone calls.

EXPERIENCED Truck tire service man, xlnt. working conditions, major tire company. 802 W. Holt, Ontario.

EXPERIENCED Service Station Attendant. Over 25, Willing to work. Apply at John's Gulf, 1831 White Ave., La Verne.

EXPERIENCED single needle and overlock operators. Top piece work rates. 326 E. Holt, Ontario.

EXXON
SERVICE STATIONS for lease. Experience desirable, paid training available. Investment required. Chino, Pomona, Covina areas. Call 714-836-6661 or Ted Hotsey 714-549-1892 after 6:30pm. El Monte area. Call 714-836-6661 or Bob Munoz 714-586-5154 after 6:30 pm.

FONTANA Area insulation mfg. seeks quality control persons, willing to work rotating shifts. High school education & some prior quality control experience is preferred. This is an entry-level salary position. If interested, send resume to: Q.C. Supervisior, Box 990, Fontana, Calif., 92335. Interview will be granted, most qualified applicants, after resume has been evaluated. Equal Opportunity Employer.

FRONT END & BRAKE MAN, must be experienced and have own tools. Dealer Specialities, 2451 S. Euclid, Ontario.

FRY COOK, exp, & Evening Waitress, exp. nec. Apply in person at 1750 W. Holt Ave., Pomona afternoons.

FULL or part time Real Estate Salespeople. Guaranteed floor time for part time people! Will train. Century 21 Central, 621-4993, ask for Mgr.

FULL TIME if you are over 21 we have an excellent opportunity for you, 4 day work week, paid vacation, & on the job training. Also part time available. Yellow Cab 1416 E. Mission, Pomona or call Larry at 622-1313.

Girl Friday
Purchasing Dept
Secretarial, purchasing & inventory control work in small electronic company. Apply in person to General Nucleonics Division, 2811 Metropolitan Pl, Pom.

GUARD
Friday, Saturday & Sunday on Hwy 71. Above average wages, weekly pay, paid vacation. Uniform & equipment furn. Car & phone required. Call (213) 573-9150 for appointment Equal Opportunity employer.

GUARDS, full and part-time, must be over 21. Car and phone necessary. Apply Mon.-Fri., 10-6p.m. 1855 E Alosta, Glendora, at Lone Hill.

GUARDS
Night work only, older men can qualify Call for appt Call 597-2371.

HOLMS BAKERIES
Retail Routes. Can net $300 wk. Need $250 cash bond. 824-3555

HOSPITALITY HOSTESS, part time, work near home welcoming new residents and bringing them gifts from local stores, need car and typewriter, pleasant work and flexible hours. For personal interview call (714) 599-5200 or 982-2680.

Help Wanted 454

HOUSEKEEPER: Claremont family seeking mature, resp. woman, 22 yrs. or older to aide mother in caring for home & 2 children (10,11 +1 baby). Some evening babysitting, occassional weekend sitting. Must drive. Must be in good health, non-smoker. English speaking. Flexible hrs., but usually 9-4 or 12-7; 5 day wk. Many benefits, including travel with family. Xlnt. salary with increases. Live-in possibility. Ref. req. Write Progress Bulletin, Box 664.

HOUSEKEEPER, Live-in. 5 days or 2 days. Must Drive. Mature lady desired. 622-3769.

HUSTLER
Fast growing company in Dairy equipment field, needs all around shop WORKER, must be able to weld stainless steel and use drill presses, and other routine shop machines, good benefits and working conditions, salary depending on ability and exp.
Call Germania Dairy Automation for appt.
(714) 628-4784

IMMEDIATE Job openings, age limit, 17-25. No experience required. Full-time and part-time. 626-8901. Marine Corp.

Increasing Staff
RN-Full time
Apply in person SUNTOWN AT MONTCLAIR. 9620 Fremont Ave, Montclair

Inspector
Progressive electronic manufacturing company has need for individual with knowledge of color code and electronic components to inspect assembled printed circuit boards.
Company offers excellent fringe benefits and working conditions.
Alston Division
Conrac Corp.
1724 S. Mountain,
Duarte, Ca. 91010
(213) 357-2121
Equal opportunity employer.

Inspector
Chief Inspector
Asst. to quality control manager An opportunity with a growing concern. With a min. of 5 yrs. experience in quality control. Must have the ability to get along with people & have a good work record. Xlnt. benefits. Anja Engineering, 359-8232.

INSPECTORS
Requires blueprint reading, use of measuring instruments. And experience in metal work. Heavy lifting involved. $4.79 per hr. Xlnt. fringe benefits. Apply between 8-11 am.
The Aluminum Co of America
Premium Castings Divisions
1450 Rincon St. Corona
An Equal Opportunity Employer

INSURANCE SECRETARY
Agency exp in personnel lines necessary. Must be aggressive but personable. Salary open. Chino. Call 627-1543 for appt.

INSURANCE GIRL, experienced in personal & commercial lines, $700 to $800 per mo. + benefits. Send resume to P.O. Box 311, Ontario, Ca. 91761.

INVENTORY AUDITOR
The Southland Corporation has an immediate opening in Pomona for an Inventory Auditor. Ability to work with figures quickly and accurate a must. Prefer experience, will train. Major Co. benefit. Apply in person.
3619 N. Garey Ave, Pomona
An affirmative Action Equal Opportunity Employer.

WANT ADS WORK FOR YOU

Janitor
Must be able to work 12pm to 9am, good pay and benefits. Contact Darrell Bartley, Service Mgr. Clark Bros 1100 E. Holt, Pomona. 623-2431.

JOB! JOB! JOB!
OFFICE AND FACTORY
NO FEE 623-1466 TEMPO

Kardex Clerk
Experienced preferred. Good benefits, steady pay.
Apply At
Klein Products
1344 S. Bon View
Ontario
Equal opportunity employer

LAB. TECH
Full time. Salary negotiable. Montclair Community Hospital Mrs Carter (714) 624-5045.

LEGAL SECRETARY
Send Resume to 650 S. Garey Ave., Pomona.

LIVE IN HELP
For Small Rest Home, older woman pref, betw age 55 to 65+ board, room & salary. 623-2767.

LIVE-IN for weekends to care for lady in wheelchair References. Call 622-4562 days; 599-4818 aft. 5p.m.; for appoint. for interview.

LUMBER MAN, wanted Part time. A-Mart Lumber 10435 Mills Ave, Montclair.

LVN
Extended program makes opening possible. All shifts. Rehab. training or experience preferred. Call Monday thru Friday. 9 to 5. (714) 593-1391

LVN
Full time—Part time on call. 2351 S. Towne Ave., Pomona.

LVN. Full time
3 to 11 shift. Rotating days off. Contact Director of Nurses., 250 W. Artesia, Pomona. 623-2564

LVN
LOVE is being needed. Regular part time. 43 bed light mental facility. Good pay. Apply in person, Laurel Park. 1425 W. Laurel Ave., Pomona or call 622-1069

LVN — 3 — 11
Skilled nursing facility. Good working conditions and fringe benefits. Apply in person. Suntown at Montclair 9620 Fremont Ave, Montclair

Machinist
SWISS AUTOMATICS
TOP PAY
Must be highly skilled and experienced on set-ups and close tolerance work and Cams. Furno Co., 168 San Lorenzo St., Pomona.

Machine Shop
Tool Room Attendant
To maintain tool room inventory. Must be able to sharpen all shop related cutting tools. Some light shop maintenance required. Good company benefits.
EVERETT-CHARLES INC
2806 Metropolitan Pl, Pomona

Maintenance Mechanic
Set Up & Operate
Must have some previous mechanical experience with high speed production machinery. Small precision parts. Liberal benefits permanent Anja Engineering, 359-8232.

Maintence
Full time permanent, apply Montclair Plaza Administration Office, Mon-Fri., 8:30-5:30p.m. Applications will close Friday, June 24th at 5:30 p.m.

MAINTENCE ASSISTANT, some experience preferred, part in swimming pool maint. Apply in person only, Roadway Inn and Racquet Club, 840 S. Indian Hill Blvd., Claremont.

MAINTENANCE MECHANIC
General maint. on Punch Press, Steel Fabricating machine, with elec. exper. Capable of gen. machinist work on lathes, milling mach., drill press, grinders, Die repair & sharpening. Min. 3 yrs exper 987-1756.

Help Wanted 454

MAN or woman interested in a super good future, diversified income, & no layoffs, call 986-6389, leave name & number.

MANPOWER INC.
Temp Office—Labor—Warehouse
715 Indian Hill 623-2583

MECHANICS, prefer hydraulics, gas & diesel engine experience. Welding exper. helpful, insurance, salary open. Call 596-1984.

MED-SURG
Immediate Openings
R.N./11-7
Full Time/Part Time
L.V.N.
11-7 part time; call
Come Work With Us
- Small personal hospital
- Close knit staff
- Excellent Nursing care
- Excellent staffing ratios
- Every other weekend off
- Salary commensurate w/experience

Call for appt. Miss Beck, (714) 624-5045. Montclair Community Hospital.

MEN OR WOMEN. Distribute nationally known Products. Xlnt earnings. Full & parttime. 624-3768.

Mental Health Aid
Full time. 7 to 3:30. Light mental facility. No locks youth oriented activities. Family atmosphere. Skill nursing facility. Apply in person 1425 W. Laurel Ave, Pomona or call 622-1069.

MOBILE MODULAR CO. is looking for a few dependable experienced men. Apply in person 10 am to 4pm Monday thru Friday. 10775 Silicon, Pomona. (Btwn State St & Mission)

MOBILE HOMES SHEET & METAL
Established, reliable company has steady work for installation crew. Pay averages $250 to $400 per man per week plus insurance, uniforms, etc. Should have truck & tools. Prefer 2-3 man crew but will take individuals. Call 714-599-7310

MOBILE HOME FOREMAN
In Riverside area. Must have experience in Final Finish as Foreman. Interview by appointment only. Call (714) 653-3185 and ask for Bob Ettleman.

NEEDED for Pomona, Ontario, Representative for Geni. A subsidiary of Avon. No exper. No investment necessary Call after 5 Jody 596-2622

NURSES AIDES, experienced rehab nursing. Apply Mon.-Fri. Julene Convalescent Hospital, 1550 N. Park, Pomona, 623-0791.

NURSES AIDES. All shifts. Bella Vista Convalescent Hospital. 985-2731

Nurses Aid
Join the nursing team at Pomona Golden Age. Experienced preferred, 7-3 shift. Benefits include health, dental insurance. Holidays, sick leave, etc. Apply in person, 215 W. Pearl St, Pomona. Mrs. Warren, 622-1067.

Nurses Aides
AM and PRN
Experience in convalescent care. Apply in person at Suntown at Montclair. 9620 Fremont Ave, Montclair

Nurses Aides
Full time openings on 7 to 3 and 3 to 11 shift. For exper. Aides with certificates.
Contact Director of Nursing
250 W. Artesia, Pomona. 623-2564
Palomares Center

NURSING ASSISTANT
Physical Rehabilitation facility needs nursing assistant, Full time, part time and on call. Experienced in skill nursing facility for Hospital preferred. Call 714-593-1391, 9 to 4 pm. Monday thru Friday

OFFICE GIRL, dental ins jurance & M/C billing. Busy office, 5 day week includes Sat Experienced only. Call 982-1559.

OFFICE WORK Experience-varied duties. Noon till 5p.m., Mon.-Fri. Red Star Plant Food, Chino. Call Mrs Suttles, 627-7381.

ORAL SURGERY OFFICE. Dental assistant needed. Experience desirable, but will train right person. 623-3425.

Bazaar Goodies

by Laura Wheeler

Toss this trio into crib or playpen to entertain baby!

Quickie gifts! Just 2 flat pieces plus ears for puppy, bunny and boy clown. Use colorful scraps. Pattern 572: transfers, directions for three 8" cuddle clowns.

$1.25 for each pattern. Add 35¢ each pattern for first-class airmail and handling **Send to: Laura Wheeler, Needlecraft Dept. 481, Progress Bulletin, Box 163, Old Chelsea Sta., New York, NY 10011. Print Name, Address, Zip, Pattern Number.**

NEW 1977 NEEDLECRAF CATALOG has 225 designs, 3 free patterns inside. Knit, crochet, crafts! Send 75¢

Stitch 'n' Patch Quilts	$1.25
Crochet with Squares	$1.00
Crochet a Wardrobe	$1.00
Nifty Fifty Quilts	$1.00
Ripple Crochet	$1.00
Sew & Knit Book	$1.25
Needlepoint Book	$1.00
Flower Crochet Book	$1.00
Hairpin Crochet Book	$1.00
Instant Crochet Book	$1.00
Instant Macrame Book	$1.00
Instant Money Book	$1.00
Complete Gift Book	$1.00
Complete Afghans #14	$1.00
12 Prize Afghans #12	50¢
Book of 16 Quilts #1	50¢
Museum Quilt Book #2	50¢
15 Quilts for Today #3	50¢
Book of 16 Jiffy Rugs	50¢

WESTERN "LIVIN"
4 BDRMS
Sage Brush & Open Range will be your 1st impression when you view this sprawling Ranch style home situated in finer residential section.
Massive Ranch type floor plan features a semi-formal liv rm w/RICH WALL TO WALL CARPETING, CUSTOM DRAPERIES, vaulted ceilings, sliding wall of glass to COVERED PATIO & REAR GROUNDS. 4 BDRMS serviced by 2 BATHS. Ranch house kitchen has loads of cabinets, BUILT IN RANGE & OVEN, breakfast bar, etc. This custom quality home has just been listed for sale & is offered for only
$39,950
NO Down
Subject to VA terms. $310.01 mo incl prin & 8½% int for 30 yrs.

CALIF RANCH
$100 Down
Picturesque Calif Ranch style home situated on wide sweeping lot in finer residential section.
Semi-formal floor plan features a formal entry opening to rear liv rm w/NEW W-W CARPETING, sliding wall of glass to COVERED PATIO & REAR GROUNDS. 3 KING SIZE BEDRMS, Bright & cheery kitchen w/loads of cabinets, breakfast area, ceramic tile counters, separate utility rm . . . This great home is vacant & has been redecorated inside & out! JUST LOOK AT THE PRICE & TERMS!
$25,500
$100 Down
$195.33 mo. incl prin & 8½% int for 30 yrs. SEE TODAY!

RED CARPET REALTORS®
623-5211

Help Wanted 454

Opening For Clerk Typist
Typing, filing, inventory & Cardex experience required.
Apply At
Klein Products
1344 S. Bon View
Ontario
An equal opportunity employer

Parts/Counter Man
Call Morris Judy, Pomona Dodge, 623-3181.

Part Time Medical Record
Coding/abstracting. ICDA-8. Must have experience. Park Ave Hospital
1225 N. Park Ave., Pomona
629-4033 Ext 262

PART-TIME
Local businessman seeking part-time help in expansion of growing business. Management experience preferred, but not required. 593-7664.

PERSON with good secretarial skills, typing 65-70 wpm. Shorthand 80 wpm, job curtails some bkkpg. Flexible person will fit in well. Starting salary $750 to $800 DOE. Please send resume to P.O. Box 990, Fontana, Ca. 92335.

PHONE SOLICITOR, Experience helpful. Part-time, 5p.m. to 9p.m., work in Glendora office. Call Mr. Francis, (213) 693-6221.

Phone Solicitors
Make appointments only. No selling. Good working cond. Day & night shift.
INLAND MEAT CO. 624-5815

Physical Therapist
Immediate full time day opening for an experience Calif. Lic. Staff Therapist. Tuesday thru Saturday, 8:30am to 5pm. Excellent starting salary and unique benefit program. Please contact INTER-COMMUNITY HOSPITAL, 155 W. College St Covina, (213) 331-7331. E.O.E.

PLASTICS
MAINTENANCE MAN
Good pay & benefits if you have had experience with the hydraulic & electrical systems of injection molding machines. EXPERIENCED ONLY NEED APPLY. Call for more information & appt.
AUTOMATED MOLDING CORP.
2895 Metropolitan Place, Pomona
(714) 593-3506 (213) 967-4161

Plastics
SET UP MAN
EXPERIENCE WITH PLASTIC INJECTION MOLDING MACHINES REQUIRED!!
Top Pay and benefits. Call for appointment.
AUTOMATED MOLDING CORP.
(714) 593-3506 (213) 967-4161

PLUMBERS experienced in service & repair. Apply at 20958 B. Currier Rd. Walnut B.B.C. Plumbing. No applications taken on Wednesdays.

POOL SALES, experience not required. Responsible individuals only. 598-2878 or 213-330-2805.

PRACTICAL NURSE, mature, experienced for convales. home pat. Part-time wknd. $3 per hr. Upland area. 596-1656 aft. 6p.m.

Production Foreman Trainee
Swing shift, experienced as lead person in mfg. Must be good organizer & leader. If you're stagnated on your present job, this is a good opportunity. For a working foreman. Call Mr. Vincent, (714) 634-1166.

PROFESSIONAL Parents, need someone to care for our sons, ages 6 mo. & 2½ yrs. Hrs., 7:30 to 5:30 Mon.-Fri., thruout the summer and school yr. Must have had exp. with full time care of children and home. 626-5291.

PRUDENTIAL SALES. Full or part time. Salary while training. Mr. Davis, 621-2945. E.O.E.

RADAR CREW
Learn ground surveillance and get paid good salary while learning. Ages 17-34, high school grads. Special $1,500 cash bonus after training. Excellent fringes like college tuition help, medical, 30 days vacation, choice of location. Requires Army enlistment Call Army Opportunities.
Montclair 621-4219
10665 Mills Ave.

REAL ESTATE Salesman, Top Lister needed, broker will purchase listings. (213) 968-5200.

Real Estate School
Train yourself for a life long profession. Indian Hill School of Real Estate, Claremont. 624-4505.

Registered Nurses
Full time and part time charge positions available for RN's with experience in the following departments:
3-11 MED/SURG
11-7 MED/SURG
3-11 ICU
11-7 ICU
Must have CCU certification. Continuting education provided, excellent salary and employee benefits.
Doctor's Hospital
Montclair
5000 San Bernardino St.

RELIABLE lady housekeeper with car, 7:30 to 11am & 4 to 9:30 pm, 5 days a week, no smokers, 621-4232.

RELIEF LVN, 3 to 11 shift, long term psychiatric facility. Apply in person 9am-2pm weekdays only. Landmark Medical Center, 2030 N. Garey Ave., Pomona.

RETAIL
Trained Asst. Mgr
If you are experienced in ready to wear sales or currently an asst. manager, we will train you in our operation. Call Nancy O'Hair, at Shelly's Tall Shop, (714) 626-0189.

RN•
ER-Full time, 11-7, 1 year exper. req. Part time relief Supervisor, 11-7. Part time, 3-11 shift, Med/Surg. ICU-CCU, 11-7, Full & part time, exper. req. Chino General Hospital, 5451 Walnut, Chino. 627-6111- Director of Nurses.
equal opportunity employer

Help Wanted 454

RN Charge Position
Open full time E. R., 3-11, experience preferred.
RN Med/Surg Relief
3-11
RN Charge Nurse
Medical, 11 to 7
Central Supply Tech
Part Time
Ontario Community Hospital
550 N. Monterey, Ontario
(714) 984-2201

WANT ADS WORK FOR YOU

RN/CLINICAL COORDINATOR FOR 99 bed skilled nursing facility. Responsible for clinical supervision of nursing staff and in-service training program. Salary negotiable. Call 714-593-1391 Mon.-Fri. 9am to 4pm.

RN II
Varied shifts. Psychiatric experience desired. Salary range $1097-$1319. Many state benefits. Call Personnel. (714) 597-1771 California Institution for Women.

RN IN SERVICE DIRECTOR
Full time position available for in service director in a 99 bed acute care hospital. BS degree preferred. Must have previous hospital in service experience. Excellent salary and employee benefits.
Doctor's Hospital
Montclair
5000 San Bernardino St.

RN
LOVE is being needed. Every other week-end. Relief. 7 to 3 shift. Good pay. Apply in person, Laurel Park. 1425 W. Laurel Ave., Pomona or call 622-1069

RN OR LVN
For 3 to 11 shift. Xlnt fringe benefits. Also need 11 to 7 week-end relief Call the Director of Nurses.
Hillhaven Conv. Hosp
590 S. Indian Hill, Claremont
equal opportunity employer

RN Relief House Supervisor
Full time position available on the 3-11 shift for a relief house supervisor in a acute care 99 bed hospital. Must have previous supervisory experience. Continuing education provided, excellent salary and employee benefits.
Doctors Hospital
Montclair
5000 San Bernardino St.

RN'S/LVN'S
RN'S/LVN'S, part time, am-pm combo, and part time, nights. Must be 21 years of age, and have
6 months recent experience. Top pay and excellent fringe benefits.
Opportuniy to be a member of a rehabilitation team serving the physically handicapped. Apply in person.
Casa Colina Hospital
255 E. Bonita, Pom.
E.O.E. M/F

RN SUPERVISOR
Psych. rehab. facility has opening for RN, vacation relief position, call Denise, Olive Vista, 628-6024 between 9 & 4p.m., Mon.-Fri.

RN'S, New RN GRADS & LVN'S
Immediate full and part time openings for summer and permanent position on 3-11 and 11-7 shift. Excellent salaries & benefits. Please contact. Personnel Dept.
INTER-COMMUNITY HOSPITAL
213-331-7331/ E.O.E.

RN's & LVN's, 3-11pm, & 11-7am. Shea Convalescent Hosp., 867 E. 11th, Upland. Top salary, xlnt. benefits, contact Jean Donaldson, Director of nurses. 985-1981.

SALARIED SALES POSITION
We are seeking a neat, hard working individual to accent our sales staff. We offer good working conditions, guaranteed salary, demo plan, group insurance. Experience preferred but not required. Call Charles Butler for appointment. Mark Christopher Chevrolet, 319 W. Holt, Ontario 986-2081

SALES
A great opportunity for men and women who want to make money. A growing carpet chain, is seeking qualified people to enhance their sales program. $200 a week, while training. Call 626-1285 between 9 & 5p.m.

SALES
DRIVERS WANTED
Full or Part Time
PAID BONUS
Tropical Ice Cream
150 N. Reservoir, Pomona
Corner of Price St., near R.R

SALES LADY
Ladies ready to wear, must be thoroughly experienced, permanent position Salary $150 per week. Apply:
DOBRIN'S
108 N. Glendora Ave.
Glendora

"Salesman"
Carr Paper Co.
If you have had previous selling experience; are interested in outside sales with earning potential between $18-25M/year and are looking to join a progressive sales organization then call for a personal interview. We provide a formal training program to give you the product knowledge and ability to sell industrial paper products. College preferred but not required. Salary commensurate with experience. Call Yolanda Dobson at 714-628-6061, between 9-4pm

SALES
MELMACK MHS
Owner of 10 mobile home parks is expanding. We need licensed sales rep. Xlnt. company benefits & bonuses paid. For information call 636-4444 & 621-4778

Sales
Part Time Opportunity
National Sportswear Co. needs local ladies to help conduct fashion shows. Samples furnished. Interview Appointment only 622-1766

OPEN HOUSE 2-5
528 Northwestern, Clmt.
SAT. & SUNDAY
Lovely 3 bdrm. home in Claremont, fine quality carpeting and drapes. Central air conditioning, 2 fireplaces, family room, large screened in patio. Quality construction thruout.

OPEN HOUSE 1-4
776 Val Paraiso, Clmt.
Sunday
This home with VIEW has a rare family sized lot that includes fenced play yard, dog run & large pool. Nicely decorated 3 bedroom home features terrazo entry, family room, formal dining rm + carpeted & paneled den. Also a rarity, plenty of offstreet parking space. $120.00.

GLEE REALTY
981-2957
1808 W. FOOTHILL BLVD., UPLAND

the Sign of Concern
Our distinctive trademark is *your* mark of confidence. You'll find it displayed in front of these fine homes and others like them.

GOING, GOING GONE
For only $39,000, 3 bedroom home located in one of Claremont's nicest locations. This home is in top condition with a pleasant yard & covered patio for summer comfort. Don't miss it, call today.

QUIET ELEGANCE
Lovely 3 bedroom home in North Claremont. Professionally landscaped & decorated with finest quality custom floor, window & wall coverings. Complete in every detail featuring paneled family game room. Separate formal dining rm with fireplace & 5 ft. Spa in parklike yard. So many exquisite qualities, you must call for an appt. to see them. $82,500.

Wheeler Steffen Garrison
REALTORS
500 W. Foothill • Claremont • 624-1617
733 W. Foothill • Upland • 982-1595

Help Wanted 454

Salesmen
How would you like to sell a product everyone needs? We need salesmen to present our program in this area. We offer highest commission, incentive plan, product training, exclusive lead source, and group ins. avail. Call for interview. 624-5815.
INLAND MEAT CO.

Sales Position
CALL
(714) 824-1031
FOR RECORDED MESSAGE

SALES PEOPLE NEEDED, good company benefits. Direct selling experience helpful. 259 S. East End Ave., Pomona. 629-3072.

Salesperson
Retail Furniture
Full or part time 624-4525 AM only

SALES TRAINEE
A leading firm needs people now. Willing to train the right people for bright career in direct sales. Earn while you learn Call Mr. Lawing 984-2748.

Sec/Acctg. Clk
The Southland Corp. has an immediate opening in Pomona district office. Must type 50wpm, no shorthand, some accounting experience. Major company benefits. Apply in person.
3619 N. Garey Ave
Pomona
An equal opportunity and affirmative action employer.

SECRETARY
Full time. One year experience Call 598-5601

SECRETARY
Need sharp personnel secretary for medical related facility. Must like people and be a self starter. Payroll knowledge helpful, typing required.
Olive Vista
628-6024

Secretary/Recpt
Full time position available. Lite shorthand, typing 60+wpm and dictaphone experience required. Excellent benefits, Claremont area. Contact Mr. Burnett at New York Life Insurance Co (714) 593-4933 or (714) 621-5864. Equal Opportunity Employer M/F.

SECRETARY wanted for Chino area, call 597-1834 to arrange an interview.

SECRETARIAL Services Coordinator. Coordinate, produce, and assign secretarial duties to staff of two. Excellent shorthand and typing skills required. Minimum of 3 yrs. secretarial experience with 1 yr. supervising experience required. Some college preferred. Good knowledge of office procedure and management needed. For appointment call Mr. Dyer, Casa Colina Hospital, 593-7521. Equal opportunity employer m/f

SECURITY OFFICERS WANTED for new Pomona branch of N.F.R. Security, full or part-time. 622-8590 (C6324)

SELF-SERVICE STATION ATTENDANT, Pomona Area, day & evening shift. Contact, Ahmed, 1108 W. Highland Ave., San Bernardino. 882-4113.

SERVICE/TECHNICIAN
COPY MACHINE
Field Service tech., electrostatic copier experienced. Will train on bond. Salary -expenses -benefits. Xlnt future with fast growing company. (213) 967-5277

SHIPPING CLERK
A mature man with good background in routine packing and shipping experience. Liberal benefits. Please Call, 359-8232.

Shop Foreman
Familiar with welding, fitting, fabrication. Good benefits.
Apply
Klein Products
1344 S. Bon View
Ontario
An equal opportunity employer.

STUDENTS, Housewives. Help busy Fuller Brush man take orders & deliver Call 626-6807 or 629-6956

SUMMER JOB, needed 2 full-time phone solictors. 259 S. East End Ave., Pomona. 629-3072.

SUPPLEMENT YOUR RETIREMENT. Gentleman for shipping dept. Approx. 25 to 30 hrs. Weekly. Small clean machine shop. Steady position. Call for appointment. 986-4568. Equal Opportunity employer

TEACHER - Credentialed, 6th grade for fall. Well est. Christian Sch. Send resume to Progress Bulletin, Box 667.

TEENAGER To do janitor work. Apply in person, Frantz Dry Cleaners, 1490 N. Garey Ave., Pomona.

TELEPHONE Sales girl, must have pleasant personality & pleasing telephone voice. 621-4643.

TOOL & DIE MAKER
Class A
Xlnt fringe benefits, Western Mouldings, 1111 E. 8th St., Upland, 982-1501.
An Equal Opportunity Employer

Typist-Recept.
For dental office, 60 wpm, electric Call 623-3425

Help Wanted 454

VACATION COMING SOON? Earn Extra Money while you chat. Call, Ann, 624-3554 betw. 8:30-12a.m.

Waitress Wanted
APPLICATION INTERVIEW
1280 E. Holt, Pomona.

WAITRESS, exp. Apply in person at The Torch Restaurant, 2777 Foothill Blvd, La Verne.

WANTED Production Analysts for the Air National Guard at Ontario International Airport. High School graduate with some math. background, interested in Business Administration or management career. Accepted applicants will attend Air Force Basic Training in Texas and 12 weeks of Technical Training in Illinois. Guaranteed part-time job upon graduation and return to Ontario. Fringe benefits included. Call Ray Ballou or Kathy Guess at your local Air National Guard in Ontario. 714-984-2705 Ext.31.

Warehouseman
Self-motivated, edpendable, hard working. Experience in shipping & receiving A MUST! Pay depending on experience. Apply at FDS MFG. Co., 2200 S. Reservior, Pom. See Frank Haggerty.

WELDERS, short arc-mig. Utility Trailer Mfg. Co., 17300 E. Chestnut, City of Industry

WOMAN to take care of Elderely man. Holidays, some week-ends & vacation time. No housework, some cooking. Call 622-5581

X-RAY TECH. CRT
For Dr.'s Office
629-7017.

Situation Wanted 456

NEW Roof or repair for anything of equal value. Transportation car, truck, trailer, etc. 30% saving on cash basis. 622-5456 or 593-0911.

PROFESSIONAL Gardening Service. 20 years exper. Monthly Lawn Service or 1 time clean up. Reas. rates. Free est. 629-2147.

BOB'S Handyman Service, pntg, lt. carpen., wallpaper hang., haul'g, lawn care, 7 days, 624-2393

TUTORING HI Sch, College. Math, Chem, Physics. Grad Student. Experienced. Reas. rates. 622-1862.

WILL DO HOUSE CLEANING, have own transportation, 7 hour day. Clara Boya area, 626-5052.

HOUSEKEEPER
Japanese
624-0205

GARDENING SERVICE. Mowing, edging, weeding, and General Cleanup. Free Est. 984-3693.

HOUSECLEANING Wanted, Dependable, $25/per job. Days or eves. References. 627-9205.

Baby Sitting Wanted 458

CHILD CARE, My home experienced. Fenced yard, infants thru preschool. Will start May 9th. Pipeline & Chino Ave. area. 628-6234.

MOTHER WILL Babysit in own home, 1 child, 2 yrs. & up. Montclair-Ontario, 621-3734.

Educational 462

REAL ESTATE CAREER NIGHT
JUNE 21st at Pomona National Golf Course. Colima and Lake Canyon Drive in Walnut. 7:30 p.m. with John Lumbleau as guest speaker. Expansion for 3 offices in Diamond Bar and Chino. Management positions available to licensed Real Estate Agents.
Lewis School of Real Estate
981-4991
8900 Benson Ave., Montclair

Music-Dancing Dramatics 468

PIANO teacher with piano degree, new in Claremont. Latest teaching methods. Lessons now available. Call Mrs. Wuertz 626-4497.

PRIVATE lessons in guitar, piano, organ and band Instruments. DUGAN'S MUSIC, 621-2965.

Misc. For Sale 481

STAINLESS Steel restaurant exhaust hood & ducting, & asst rest equip. 985-9396.

LILLIAN & NORMA'S Doll Show. Wed. June 22, 10 to 4. Diamond Bar Country Club.

2 RED HIGH-GRADE VELVET Chairs, like new. Beaut style, $75 ea. 596-2626.

SINGER Stylist sew mach, w/attach., Like New $100. Portable. 629-1972.

METAL Detector, White's Coinmaster 5 Supreme w/discriminator, excel. cond. $325, 628-6604.

KONICA T3 AUTO REFLEX, 50mm 1.7 lense and case Like new, $190. Call 988-6075.

DOUGHBOY Pool, 14x30', 4' deep, sundecks, filter, $350 Call 624-1077 aft. 4p.m.

LAWN MOWERS
Good Condition, $35, $25
624-0267

COUCH RUN DOWN? Let us reupholster like new. Father and son. We do our own work. 599-3874.

MACLIN CALDWELL Auction and Flea Market. Every Tuesday 7407 Riverside Dr, Ontario

WE PAY CASH FOR USED FURNITURE by piece or house-ful. 629-1433 or 984-7173

I FIX GARAGE DOORS
-also sell & fix
Geni Operators. 982-4602

Dead Bolt Locks
Sold-Installed, 982-4602

OPEN HOUSE: Sunday 1-5 p.m.
107 E. San Jose
Claremont
Rustic Charm
Enchanting home, on corner lot, redwood construction with beam ceiling. Living room with floor to ceiling, glass window, raised hearth brick fireplace & bookshelves. Formal dining area, with pass through to nice size kitchen. Cen. air conditioning. 3 bedroom, 1½ bath, study, or library. Lots of storage space. Large shady yard with tall trees. $59,000

Country Setting
6 Half acre of land zoned for horses, family home of 2500 sq. ft. 3 bdrm, 2½ ba., living room with Marble fireplace. Spacious kitchen with built-in appliances, dining area, abundance of storage throughout. Separate family room with brick fireplace. Central air conditioning, central vacuum system, screened patio. 17x52' shop. Rural peaceful area. North of Baseline. $115,000.

POOL POWER
Be the hit of your neighborhood, instant popularity, with separately fenced swimming pool. Bar-B-Que for your many new friends, under the covered patio. Dogs and kids alike can romp in the grassy play area. When the sun goes down and they all have gone. Retire to a restful home life. 3 cozy bedrooms for pleasant dreams. Relax beside the inviting stone fireplace. Formal dining room for candlelight dinner. 1¾ bath, kitchen with eating area. Offered for $46,900.

Residential Income
Older house, duplex, and vacant lot, nice nieghborhood. $45,

Miscellaneous Wanted 506

I BUY — STOVES
Refrig. & Furn.
I PAY TOP $$
629-9319
Nite 628-8541

WE BUY SQ. Cornered refrigerators, late model washers & dryers, 622-7277.

Machinery & Tools 512

3,000 lb. TOW-Motor Fork Lift, runs on butane, rebit eng. $1500. 623-6426.

Farm Equipment 515

1969 GMC 5 ton 16' flat bed dump 10:00x20 rubber, air brakes. $7,500. 1975 International two axle tractor 44,000 miles. Like new. $22,500. 714-628-6068.

Pets-Poultry-Rabbits & Supplies 530

AKC REGISTERED German Shepherd pups, top blood lines, exceptional temperament. (714) 984-7042

AKC REG. GREAT DANE PUPPIES-FAWN $125-$150 (714) 628-0380

FREE Male Puppy part Brittany Call after 5:00 pm. 595-8349

GERMAN SHEPHERD 10 Mos. Old, obiedence $60. Call 593-8789

8 MO female Pekingese $100 597-4018

FREE To good home, small yellow & white, female dog (Collie like) Very affec. Call 628-6310.

FREE TO Good home, young cockapoo, black female. Call after 6. 599-4131.

MALE and Female Doberman pups, 3 mos. $50.00 a piece 628-0452 days and 627-5455 eves.

COCKATOO, extra hand tamed $1800. Call 628-4763 days; 981-2656 eves, ask for Wayne.

PURE Bred Basset Hound, female, all shots, red and white. 987-7529.

AKC COCKER SPANIEL (Male) puppies $100.00. 627-5381

PIT BULL TERRIER PUPPIES. 6 weeks old. $75. Call 622-7986

MYNA, 4 years old - needs to be around people. $400 including cage. Call 622-6347.

Beautiful AKC Irish Setter Pups. Top Bloodline, $50 629-3728

AKC LAB puppies, Black & yellow, SWEET, male & female. 8 wks, 627-5596 eves. or 628-4622 days.

DOBERMAN pups, AKC Best Pedigree $125 628-4640

AKC TOY POODLE PUPS STUD SERVICE. ALL COLORS. BOARDING. 628-9856

Livestock Sale 533

PARKER HORSE BROKERAGE, 1950 Hamner Ave, Norco. Want to buy or sell a Horse? Call us for results! We specialize in select show, racing & breeding stock. Good family horse also avail. For information, 737-8463.

ALFALFA & Molasses pellets, 11% protein, 50 lb bags, $5.50 per 100 lb by the ton. 984-2391.

PONY, good with kids Tack included. $75. 629-3630

ALFALFA HAY $3.90 to $5.85. Green Tag, 100 lbs., $5.95. Select Feed, 622-1333.

HORSE BOARDING FACILITIES for lease. Zoned for 37 horses. $350. per mo. 984-5933 or 983-1776

HORSE-Ponies, 3 yrs. Xlnt. 4-H or halter, Albino 2 yrs. Western Saddle. 628-9726.

5 YR OLD, Registered ½ Arab, gray mare, $500 987-4456

Arabian Stallion, 3 yrs. reg., $4200/best offer. Moving to Europe! 626-5464.

HORSE PASTURE, fenced, shelter, reasonable. 1253 W. Francis St., Ontario.

FLASHY 7 yr. old Appy Mare for sale. 599-5834.

FOR SALE ½ Throughbred show gelding $500. Western Saddle $70. Call 597-3867.

HORSESHOEING, hot, cold & corrective. Charlie Clark, 983-4586

CALVES AND FEEDERS, CHOOSE FROM 300 Pigs, etc. Open daily until 9pm, 983-2029.

Livestock Supplies 536 Pets-Poultry Wanted

WANTED AKC Collie Stud, sable/white. Choice of litter only. 626-5339.

Real Estate Loans 542

Need Money

1st & 2nd Real Estate Loans
$500 to $50,000 or more
All types of Real Estate
Any California area
No credit check
Your equity is only Ref. needed
Even if behind in payments
Pmt plan tailored to your budget
No balloon payment necessary
Interest only loans available
Amortized loans available
No disturbing your 1st loan
Compare our cost with others
IF YOU NEED MONEY FOR ANY REASON & YOU NEED IT FAST, GIVE US A CALL. WE DON'T ASK YOU A LOT OF PERSONAL QUESTIONS OR PUT YOU THRU THE 3RD DEGREE TO GET A LOAN. YOU'LL FIND US NICE TO TALK TO — EASY TO DEAL WITH.
CALL COLLECT
714-623-0771
894 N. Garey Ave. Pomona
GOLDEN PLAN
Calif. Loan Brokerage Firm

First, second, third
TD loans, credit not the most important factor, but, you must have equity. 213-967-4171.
Ronco Financial

ASK US ABOUT 1st, 2nd, & 3rd T.D. Loans on House, poor credit or in foreclosure ok. Century 21 Central, (714) 621-4993.

Mortgages-Trust Deeds 545

WE BUY TRUST DEEDS.
1st & 2nd loans arranged.
622-4415 or 985-6495 Broker

INVESTOR STARTER

Nice duplex in close-in location. Here is your opportunity to own your own piece of the rock for just $32,000. Call today for details.

American Empire Realty
983-3571, 982-8968

SPARKLING CLEAN

Top N.W. location for this charming 3 bedroom and den family home with 1¾ bath, R & O, hardwood floors, fireplace, space for RV. New listing - Hurray! Only $46,500 full price.

American Empire Realty
982-8968, 983-3571

OPEN HOUSE
SAT. & SUN. 1-5 pm
1315 Essex, Pomona

Lovely 3 bdrm, family room, 2 bath home with small pool, gas air cond., with electronic filter & loads of other extras, in very select N.E. area of Pomona.

$49,950

ACTION REALTY
626-2136

JR EXEC.
4 BDRMS

Circle THIS AD THIS IS THE ONE YOU'VE BEEN LOOKING FOR! Sprawling contemporary ranch style home situated on tree shaded grounds near Claremont.

Semi-formal floor plan has a rear liv rm w/WOOD PANELING, FIREPL, wall of glass to rear grounds w/alley entrance. Center hall leads to 4 BDRMS, serviced by 2 BATHS. Family kitchen has loads of cabinets, breakfast area, etc... This finer built home is VACANT & has been redecorated inside & out! Offered for only:

$34,000

No Down

Subject to VA terms. $263.84 mo incl prin & 8½% int for 30 yrs.

SPANISH HACIENDA & WORK SHOP TOO?

Beautiful Olde Spanish style home w/rough stucco exterior, tile roof & veranda porch entry set amidst towering pine trees on HUGE ROUNDS.

MASSIVE OLDE WORLD FLOOR PLAN features a huge liv rm w/CATHEDRAL CEILINGS w/heavy cross beams, firepl. PLUSH W/W CARPETING, CUSTOM DRAPES, etc. opens to HUGE FORMAL DINING RM & kitchen w/BUILT IN DISHWASHER, nat birch cabinets, separate breakfast rm.... 3 KING SIZE BDRMS, 2 BATHS... Lovely tree shaded court yard. HUGE 36x48 WORKSHOP-SHOP w/garage converted to an office. This unusual piece of property (approx ½ acre) is zoned M-1 ... CALL TODAY FOR APPT ... Offered for only:

$107,950

SEE TODAY ... DON'T BE LATE!

RED CARPET REALTORS®

975 W. Foothill
Claremont
624-1643

Money To Loan 548

Money to Loan
Borrow $5,000 to $25,000 (secured by personal & real property) for Home Improvements, consolidation or other worthwhile purpose.

No Points-No Commissions

HOMEMAKERS Finance Service Subsidiary of GECC
(213) 337-7281 (714) 599-6733
1520 W. Cameron, Ste. 270, W. C.
An equal opportunity employer

BORROW against your existing 2nd — don't sacrifice by discounting — also, private funds for large 2nd's on multiples. Bkr. (213) 682-3716.

BUSINESS & individual loans available for any purpose from $300 to $10,000. Write to J. Taylor, P.O. Box 2245, Montclair, Calif. 91763.

BEVERLY JACKSON REALTY has money for you, 2nd & 3rd trust deeds. Loan approval 24 hrs. Your money in ten days. Call collect, ask for Beverly, (714) 995-3222

WE HAVE MONEY
For 1st, 2nd or 3rd trust deed loans. Call Marty Peterman Bkr. 593-6992.

INVESTORS have money to lend on 1st & 2nd trust deeds. Broker 983-9657.

Loans Wanted 554

$15,000 needed, secured by first TD at 10% on house in Pomona. (213) 696-7754.

Houses For Sale 562

MINI RANCH
You'll spend you time near Mother Nature in this lovely 2 bedroom home that is situated on an extra large 60 ft. by 210 ft. lot. New cpts. highlight large rooms. Just listed at only $29,950.

Century 21
Canfield-Cravens
REALTORS
596 Indian Hill, Pomona
624-9674

Government Owned Home Sale
VA SELLS ITS PROPERTIES WITHOUT DISCRIMINATION
2, 3 & 4 Bedrooms
ANYONE CAN BUY
Se Habla Espanol
Call Lewis Realty
626-8597

$399. PAYS ALL FOR Lg. 2 story Cape Cod home, 4 br., 2 baths, big lot. Good location. Full price. $34,500 VA. No down payment. Entire balance $265.28 per mo. including both prin. & interest 8½%, 30 years. Delaney Real Estate 213-335-0794, 213-332-6267.

DISAPPOINTED because you're unable to locate your dream house? If you'll give me the specifications, I personally will show you what is avail thru our Multiple Listing Service. No obligation. Ray Levick, Realtor 622-6659

BUDGET PLEASER
Ranch Modern 2 bdrm, plus den, also game room. All fenced. $29,950 NO DOWN VET OR QUALIFIED FHA.
RED CARPET, 624-9026

Near Cal Poly
3 BDRM., hardwood floors, nr. schools, newly reconditioned thruout. $25,500.
ADVANCE REALTY 624-0014

WANT ADS DO MORE FOR YOU AT LESS COST!

ALTA LOMA 568

SPANISH VILLA
This 2600 sq. ft. beauty sets on a full acre of horse property, imagine opening your back yard gate that leads to bridle trail to Foothills above. Inside this 2 story georgeously done home is central air, 3 bedrms., 2¾ full baths with 3 showers. It has its own separate din. rm. and a spectacular bonus room. It has all built-in kitchen, fit for a queen. Automatic gar. door opener for your 2 cars and intercom thruout. This is a must see. Asking:

$120,000
987-0731

RED CARPET REALTORS®

Ask about Trade-In Plan
9694 Baseline, Alta Loma
(cor. Archibald-Baseline)

NEW CUSTOM HOME ¾ acre. Horse property, full mountain/valley view, 4 bdrms, 3 baths, sunken family room, roman tub, quality! $92,000. La Senda Rd. Left off Sapphire.

CHINO 589

Near Schools
3 bedrooms + den, double door entry, fireplace, carpet, drapes, bilt-ins, 2 car attached garage off street parking for R.V. Located on Mt. Vernon St., this home won't last long.
Clyde Warren Co.
622-1063, Eves. 623-5592

SUPER 3 br., 1¾ bath, + family rm., with many desirable features. This home is located on a beautiful tree lined street in the Glenmead area. $51,750. FRANK S. DIAZ REALTOR. 593-8717, 593-5814

CHINO 589

JACUZZI
With near new 4 bdrm, 1¾ bath home, w/ large back yard, has Community pool & tennis Cts. Open Sat & Sun, 12 to 5. 4093 Jose (Pipeline & Schaefer).
CHINO VALLEY REALTY
627-5119

GENTRY 2-Story, 4 bdrm., has everything, including 18x38 solar heated pool. OPEN HOUSE, Sat. & Sun. 628-6797.

CLAREMONT 591

Beat the Heat!
Swim in the pool, enjoy the coolness of the cen. air cond., in this 3 bdrm., family rm home. See this immaculate home today. Won't last. $69,950.
Century 21
Claremont Realty
621-4978

Where Else
In a good area of Claremont could you find a nice 3 bedroom, dining room home for only $46,250. Loads of bilt-in features, fenced yard, large covered patio. FHA/VA Terms. Call now 981-4836
Walker & Lee Bkr

LEWIS BUILT, 4 bdrm., 2 ba., 2,000 sq. ft. home. N. Claremont. New pool, jacuzzi, c/a, cul-de-sac. $89,000. 624-4892.

LARGE 2 STORY Corner lot, 75x135, close to school. Appoint. only. Owner, 621-4410.

COVINA 594

Show & Sell
4 bdrm., 1¾ bath, kitchen with eating area and all built-ins, huge living room, Very clean. Charter Oak School District. $52,500

FUTURE REALTY
624-5066

DIAMOND BAR 596

BY OWNER, 5 bdrm. or 4 plus den, 2 bath, 2200 sq. ft. Lots of extras, $69,500. (714)598-7547.

OPEN HOUSE
Sat. 12 to 4
1244-C Diamond Bar Blvd. D.B. South of Grand. Beautiful 3 bdrm, 1½ bath, CAC, Condo, $49,500.

RED CARPET REALTORS®
627-7423

LA VERNE 616

MINI RANCH
Spacious ranch style home situated on &1/3 acre lot with large circular drive. Double door formal entry leads to large step down rear living room with wall of glass overlooking rear grounds and SPARKLING POOL. Country kitchen features all new natural wood cabinets, breakfast bar and indirect lighting. Adjoining 14x18' family room with stone fireplace is ideal for relaxing after the round-up. Large FORMAL DINING ROOM for feeding all those hungry cowboys. Central hall leads to three KING-SIZE bedrooms and 2 baths. All this cooled by central air conditioning, and freshly decorated inside and out. Don't wait! Call for appointment now.

$74,950
596-1843

ALL AMERICAN REALTORS®

OPEN HOUSE. Neat, 3 bdrm. home with formal din. rm., new kitchen, hw floors, & w/w cpts on nice lot with fruit trees, covered patio & 2 car gar. with ally access. RV parking. $47,500. 2265 6th. St., La Verne. 596-1609

CABIN FOR SALE: 2 bdrm., frplc., Knotty Pine interior, San Dimas Canyon. $16,500. 982-7215 or 593-9836.

ATTRACTIVE 3 bdrm., 1¾ ba., fam. rm., liv. rm., din. rm. Large corner lot, prime area, N. Baseline. Many extras. 593-1897.

MONTCLAIR 618

CUSTOM Family Room
Lots of room for fun and games, 17x34' family room w/individual styled floor to ceiling fireplace. Large yard plus huge SWIMMING POOL. 3 spacious bedrooms, all built-in kitchen plus dining. Fine neighborhood and close to schools & shopping. $51,500.
RED CARPET, 624-9026

Informal Elegance
Pride of ownership, sparkling thruout. Rustic 3 bedroom plus family room, thick new carpeting over hardwood floors, CENTRAL AIR CONDITIONING plus air purifier. Brick fireplace and large family size kitchen, all fenced yard, covered patio on large corner lot. $45,500.
RED CARPET, 624-9026

Immaculate
3 bdrm, 1½ bath, cen. air cond., bilt-in range, & oven. Brick frplc, hdwd floors, nice cpts & drapes. Assume LOW LOW interest Loan or conv. terms. See this. $45,000.
Advance 624-0014

List With Us!
If your home does not sell within 75 days . . .
We will buy it!
(If your home qualifies)

We will give you our firm written guarantee within 3 days upon listing your property with us.

WE HAVE:

½ Acre of M-1 land in San Dimas with old old house on it. Just on the market, many many uses, corner lot, 117x225 ft. Priced at only $35,950. This Won't last.

THIS Big old house is just what you're looking for if you like lots of privacy, your own tennis court, in a very secluded area of N. La Verne. Call us for details on this lg. 3000 sq ft., 2 story, 5 bdrm home. All this & horses too. Priced at $185,000.

JUST REDUCED. Walking distance to school & downtown of San Dimas, beautiful 3 bdrm. home with wood burning fireplace, worksaver kitchen, lovely cpts. & drapes. Priced at $39,000. See this lovely home today.

INCOME PROPERTY lovely 3 bdrm, 1&½ home, and 2 2 bdrm., units. Monthly income $655 on a 90x330 depth lot. Close to schools, shopping & hospital in Fontana. It won't last. Priced at $51,000.

CHARTER OAK school district in Covina. Nice 3 bdrm home on lg. lot with many fruit trees, roses, just on the market, it won't last at this low price of $49,500.

Beautiful Towne home near Holy Name of Mary Catholic Church in San Dimas. Beautiful 3 bdrm, family rm, 1¾ baths, freshly decorated, & like new cpts. Just on the market at $46,500.

VACANT, here is your chance to buy a beautiful Glendora 3 bdrm home. Located within walking distance of grade school & shopping and on a quiet dead-end street. Immediate possession on credit approval. Priced at $43,950. It's a beauty.

HERE IS A 1 yr. old beauty in Mountain Springs N. La Verne, 4 lg bdrms, family rm., 1¾ bas. decorated to perfection. Central air cond. and a pool. this xlnt home is priced at $115,000 and on ½ acre lot.

HERE IS A BIG ONE! Huge 3 bdrm & family rm. home that 2200 sq. ft., 2 story home. Also 2 bdrm. guest house on rear property, all in the best of condition. Many fruit trees, lg. patio & you can keep horses in 4 corrals. Best of Glendora's locations. Priced at $115,000.

Here is a nice Glendora home, that's just on the market & will sell VA, 4 bdrms, 1¾ baths, huge lot, located on a quiet dead end street, nr. schools & shopping. Priced at $47,000.

VACANT & just listed. Beautiful 1650 sq. ft. 3 bdrm, family rm, & den home with htd. & filtered pool. New cpts thruout & 2 car attached garage. Located on a quiet dead end street in xlnt. San Dimas location. Walking distance to grade school. Priced at $61,900.

Just what you've been looking for. Beautiful home in N. Claremont, 3 bdrms, den, new cpting, an almost new pool on ¾ acre lot. A beautiful home that has over 2000 sq. ft. & you can keep horses too. Priced at $99,950 & very secluded.

Back on the market, an Open House will be held Sat. & Sun. La Verne Heights best at 1223 Cynthia Ct. located N. of Baseline, W. of Wheeler. 4 lg. bdrms, family rm, 1¾ baths spic & span thruout & 3 car attached garage. Priced at $72,950.

WE WANT:

YOUNG couple with 1 child would like 3 bdrm home in Pomona under $35,000 FHA.

COUPLE from Arizona with 2 children would like 4 bdrm, 2 ba. home under $40,000. Will go conventional.

EXECUTIVE transferred here would like home in LaVerne Heights, under $80,000. Has $16,000 down payment.

MIDDLE aged couple from Pasadena would like San Dimas-La Verne area. 3 bdrm, & family rm., under $57,000.

OLDER couple would like Claremont home. 3 bdrm. & family rm., 1¾ ba., under $55,000.

WE have a young couple that is a veteran. Would like 2 or 3 bdrm. home in Pomona for under $27,000.

SMALL investor would like 2 to 4 units. Price open

INVESTORS units to $300,000 has $16,000 to $17,000 to invest. Would like immediately. San Dimas, Upland, Chino area.

SELLERS call us immediately if any of these buyers fit your home. We have them.

Lg investor from San Francisco would like 80 to 100 units. Plenty of cash.

2 Dentists sold big ranch, must re-invest their money. Would like units from $800,000 to $1,000,000.

DENTIST would like home approx. 3000 sq. ft (hard to find). Will go as high as $160,000.

WE have lots of buyers for condominiums or townhouses. 2-3 or 4 bdrms. Call us immediately if you are thinking of selling.

Do you have an older home & want to sell? We have the buyer. Locations are San Dimas, La Verne or Glendora.

Young couple with small children want 3 bdrm, 1¾ bath home, San Dimas/La Verne area, without pool, under $60,000.

La Verne area needs 4 bdrm. home with separate family rm. Could need some work on it. Priced under $70,000.

We have Horse property. We have lots of families that have horses that would like their own place.

Couple with children would like 3 or 4 bdrm. home in Claremont for under $60,000.

Need immediately 3 bdrm. home in San Dimas, no pool, under $55,000.

Free market analysis of your home!!!

Century 21
Whiting Company
554 E. Foothill, San Dimas
599-2374
(Located between San Dimas Canyon & San Dimas Ave.)

MONTCLAIR 618

OPEN HOUSE
Saturday June 18th
9531 Tudor (N. of S/B Rd W. of Monte Vista)
Sparkling Clean
Featuring 3 spacious br, +den that may be used as a 4th br., huge living room & queens kitchen. With E-Z to reach cabinets, carpets & drapes, a/c in master bedroom +air cooler in liv. room. Nr. Schools. Fenced in rear. 2 car gar. F.P. $43,950. FHA Terms.
B & E. Realty
4766 HOLT, MTCLR
621-4957 987-6941

ONTARIO 628

OPEN HOUSE
Sunday June 19th
915 San Diego St. Ontario
N. of Plaza Serena
W. of Vineyard
No clothes needed, just swim suits and enjoy your Pool & patio this summer. Low maint. yard. Makes it easier. This home is decorated for entertainment and centrally located to Ontario Airport, Industry and the Big "O" and Guasti Park. $56,400.

VILLA REALTY
627-1558

Lewis Realty

Good Loan Assumption
Sharp 4 br. 1¾ ba., home. Only 6 mo. old, w/frplc., F/A heat, cpting. & drapes. Priced at $48,450
4791 HOLT, MONTCLAIR
626-8597

Lewis Realty

Priced to move
This house shows years of loving care, many paneled & mirrored walls. 2 bedroom & den which could be 3rd bedroom, lg. lot for the garden minded F.P. $35,950.
4791 HOLT, MONTCLAIR
626-8597

M 2½ Kennel/Horses

This custom built home on ½ acre is like a country mansion. Marvel at the construction. The 1900 sq. ft. of perfection. Mission tile roof, 2 car garage with attached paneled office, dutch tile fireplace, hand painted mural in bath. 130 ft custom stone planter coved ceilings, circular drive. Could not be duplicated. No agents Please. $74,950. 984-5746.

Owner Leaving State Must Sell Quick
1 Acre completely fenced with barn & bunkhouse. Zoned for horses. 2 bdrm, 1 bath, freshly painted inside, new cpt, & drps, just restuccoed garage, this can't last long at $55,000. Call 621-2832 or 985-3298. Agent.

POOL TIME
Like new home with 3 lg. bdrms. + den, spacious kitchen includes oven & dishwasher. 2 baths. Custom drapes in living rm, cpting thruout. Pool in spacious fncd. yd. + 2 car garage. Only $49,500 with terms.
ADVANCE 624-0014

EXCELLENT STARTER HOME $24,950. 2 bdrm., 1 bath, w/large storage area in back, could be refurbished as a rental. Alden Bradford Realty. Ask for Betty. 986-2308, 629-7684.

POMONA 630

2 Bdrm. Cottage
2 bdrm. 2 car garage, +big shop area. Owner will help finance with ½ down. $18,500.
Advance 624-0014

Assume Loan
3 bdrm. 1½ bath, POOL, bilt-ins, quick sale. $28,950. Assume approx. $20,200.
Advance 624-0014

4 BDRMS., 2 baths, completely painted, VACANT, ready to move in. $25,500. Bkr 621-5056.

POMONA 630

FHA Appraised $61,500
WANTED: A large family to occupy this spacious home, has all the extras. 3 bdrm., central air, formal dining room, sunken family room, a beautiful fireplace. Brand new plush carpet, custom draperies, a fantastic rear yard & pool area, R.V. parking. A Must to See!
Miller & Sons
Real Estate
624-9034
Evening, 621-4702

Lewis Realty

Oldie but Goodie
3 br., den, 1 bath, new w/w cpt. & paint in & out. Log burning fireplace, large lot. This home is vacant and in move in condition. F.P. $29,950.
4791 HOLT, MONTCLAIR
626-8597

2 ON A LOT MINI FARM
Here is a smart way to keep your payments low. Live in one of the two bdrm. homes, & rent out the other 2 bdrm. Xlnt. rental area. Approx. 1½ acres of land. Lots of room to build on & have a huge garden. Only $46,950, all terms.

POMONA VALLEY REALTY
623-6773

Repossessed
MAKE OFFER on this 3 bdrm. 1¾a bath home, lg. living rm. with frplc, FA heat, etc. Owner/Agt. will refurbish or sell "as is" & allow generous discount. Immediate possession, open for inspection & offers, Sun. June 19th, 1-5 pm. (Directions W. Holt to Courier, N. 2 blks. to 1017 BROOKLYN. For information call
ANTEN REALTY
623-4448

Imagine Under $35,000
This 1390 sq. ft. 2 bdrm, huge den beautifully paneled, home that sits on 2 lots. Completely fenced. All terms. Worth seeing for $34,500.

FUTURE REALTY
624-5066

SEMI-CUSTOM
Home in Ganesha Hills Area. 3 bdrms, family rm, 2 baths. Superb cond. in & out. Move right in, it's that nice. Lovely view. $60,000 VA terms. 981-4836.
Walker & Lee, Bkr

Older home
Now being used as 2 apts. Could be converted into single residence. Needs some work but the price is right. $23,950.
Guiltoyle Realty
984-5746

LINCOLN PARK AREA
2 bdrm. & den, formal din. rm., lg. kit. w/breakfast area, uniquely dec., full wall bookcases, hdwd flrs, frplc, cov. patio, indscpd garden, walk to schs. $39,950. Call 629-9079 or 624-2629.

N.E. POMONA
Newly reconditioned 4 bdrm. 2 bath, close to schools & shopping, a steal at this price, only $25,500, min. bid.
ADVANCE REALTY 624-0014

COMPLETELY redecorated, new carpet and flooring, 3 bedrooms, 1¾ baths, large pool, good location.
Clyde Warren Co.
622-1063, Eves. 623-5592

SHARP HOME
3 bdrm, hrdwd flrs, newly painted, complete fence, fruit & shade trees, in Pomona. By owner. 622-9943 after 12 pm.

2 ON A LOT
1, 3 bdrm. 1 2 bdrm, exint, rental area, asking $24,950. Alden Bradford, Realty, 986-2308 or 629-7684, ask for Betty.

GOOD 2 story 4 bedroom home, owner help finance. Price $39,700 Metropolitan Realty, 622-4039 or 622-4004.

3 BDRM, h/w floors, stove, lots of cab. & closets, liv, din. rm, cptd, drps, lg. cov patio, A-1 cond. good loc. $34,500. 629-6520.

POMONA 630

NEED SPACE
You will find it in this 4 bedroom 1¾ bath home located in a quiet neighborhood near Foothill Blvd. This home is in move in condition with fresh paint inside and newer carpets. Wood cabinets complements the kitchen with adjoining separate dining area. Priced to sell at $34,950

Century 21
Canfield-Cravens
REALTORS
596 Indian Hill, Pomona
624-9674

QUICK POSSESION
SUPER SHARP!
FHA TERMS
Beautiful Ranch Style, 3 bedroom home with family room, 1¾ bath, forced air heat, gas builtins, wood shingle roof, 2 car attached garage, professional landscaped yard & much more. All This for Only $38,000. Call Now, This Won't Last.
Covina Hills Realty
308 S. Glendora Ave.
West Covina
(213)967-5171

Spanish Style
N. of Holt is where this 2 bedroom home is located. It's got style with a formal dining room, nice large kitchen and low maint. yard. All this plus new paint inside. Come see this cutie today. For only $32,950.

Century 21
Canfield-Cravens
REALTORS
596 Indian Hill, Pomona
624-9674

First Time Offered
Beautiful 2 bedroom, 1¾ bath with family room and 2 fireplaces, wall to wall carpet, drapes, formal dining room and lovely yard. Located 700 Blk of E. Jefferson, this home is an excellent investment at only $49,750.
Clyde Warren Co.
622-1063, Eves. 623-5592

Charming 2 Story
Loads of room in this elegant home. Fresh paint in and out. Formal dining room, living room, outside balcony, screened porch. See it today! 490 Alvarado between Garey & Towne. Just S. of Lincoln Park Area. $48,000.
FAMILY REAL ESTATE
624-4505

Clean & Save
Family home with 3 bedrooms, 1¾ baths, bilt-ins, 2 car attached garage. Vacant, needs some clean up, move in upon credit approval. FHA terms, low down payment. $31,000 full price.
Clyde Warren Co.
622-1063, Eves. 623-5592

NOTICE THIS!
The seller is so eager he is painting this 4 bdrm., 2 ba. home in rural area, inside & out. New carpeting being installed thruout the 1300 sq. ft. home. Priced to sell at $30,000 with FHA & GI terms. Art Kasper, 624-4218, 213-966-1843.

Bargain Sale
Be first to inspect this renovated 3 bdrm. home. Cellar Seller completing work & taking applications from buyers. $30,000 For information, call Art Kasper, 624-4218, (213) 966-1843. FHA & GI terms.

2 Br. +Office C-4 Zone	$15,000
3 BR. +room 10% dn.	$22,500
Cute 2 Br., hd/wd floors, block walls, cpted, painted, driveway beautiful landscaped. VA or	
no 10% dn	$24,000
4 br. C4-Z. Comm/Res	$26,500

FRANK S. DIAZ REALTOR
593-5814 or 593-8717

Buy Ganesha Hills
BEAUTIFULLY DECORATED 2 bedroom home with extra large family room, kitchen with bilt-ins includes refrigerator, lots of amenities and hardwood floors. 2 water heaters, water softener and automatic hot water, electric garage door opener. Patio, automatic sprinklers, and lovely landscaped yard. Parking space for recreational vehicles, excellent location in very nice area of Pomona. $49,000. Kamansky Realty, 982-8868.

POMONA 630

Repeat After Me
Do you take this 3 bedroom, 1¾ bath home with fireplace bilt-in range and oven, covered patio, and 2 car attached garage, for your very own? Then, for crying out loud, call us to see this house now and then say "I DO".
Refer no. 1939 $24,950

If I Had A Hammer
I'd fix this house up and save, sooo — bring your saw, hammer and nails for this solid older fixer upper 3 bedroom. Has 1 bath, sitting on double lot. Call today.
Refer no. 1781 $25,000

Liberate Yourself
— from driving the children to school or the park . . . it's but a short walk on quiet streets. Here is a doll house with 2 bedrooms, dining area, custom lead glass front window and door. Fenced yard with doughboy pool. House all newly painted.
Refer no. 1960 $31,500

Much Ado
about something!! A delightful custom built home. 2 large bedrooms, 1 bath, fireplace, sliding glass doors to patio, large rear yard, 2 car garage, rose bushes, fruit trees, cyclone fence all around. Excellent condition. Conventional terms only.
Refer no. 1942 $34,000

I Kid You Not
we're still waiting for the investors and people who like to do a lot of work on fixer-uppers. We have two houses, 1 three unit income property and a lot. Zone C-3. Submit all offers.
Refer nos. 1840, 1842, 1841, 1839

Century 21
Gene Hart Realty
Pomona
345 E. Holt
623-8771
Claremont
145 N. Indian Hill
624-3521
Se habla espanol

Super Sharp
Will be your impression from the minute you approach this beauty. Formal entry with PARQUET FLOOR leads to step down living room and rear family room with formal dining area. Step saver kitchen features new formica counter and floor tile. Central hall leads to three spacious bedrooms. Sliding glass doors in family room open to LARGE COVERED PATIO and rear grounds. New oversized double garage is entered off alley, and RV parking access is ideal. Home has new roof, new carpet and fresh paint in and out. Offered on conventional financing.
Call now!
$36,500
596-1843

ALL AMERICAN REALTORS®

Lewis Realty

Claremont School District
2300 sq. ft. home with 1¾ ba., fam. rm. with fireplace, bilt-ins, cpts., new dps., block wall fencing in Ultra Sharp! Not too many areas left where you can find a home of this size that has been well tended for $67,500. Call us for an appointment soon. It won't last.
4791 HOLT, MONTCLAIR
626-8597

WANT ADS WORK FOR YOU

SAN DIMAS 640

HAY BARN
Fencing, & corrals, make this an ideal mini ranch, on a 310 ft. deep lot. 3 lg. bdrms, & 1¾ bath, are for the wrangler Offered at $75,950.

FUTURE REALTY

SELLING YOUR HOUSE
In San Dimas, Via Verde, Diamond Bar? Don't list with any Realtor until you get my cost sheet. Ask for BOB.
DIAMOND BAR REALTY
599-1590 & 595-7595

UPLAND 652

FOR SALE BY OWNER. 8 months old. 4 bdrm., 2 baths, loads of extras. After 5pm. 982-9609. Open House Sun 10-5pm. 1584 Brentwood, Upland Mark III Homes.

NEW Custom Home in Upland, 1058 Sullivan St., $89,000. Open House, Sun. 1-6p.m. For info. call, 875-7363.

VIA VERDE 656

OPEN HOUSE BY OWNER, Sat. & Sun. 1-5p.m. Home on quiet cul-de-sac, in lovely Country Club area. 4 bdrms, 2 ba., lrg. fam. rm., kit. w/bltns. a/c. Weekdays by appoint. only. $72,000. 1316 Paseo Vielo, San Dimas. 599-8551.

WALNUT 658

OPEN HOUSE Sun. 11 to 6 by owner. Condo, 2 br, dbl gar, patio, C.A.C., comm. pool, RV storage, Walnut sch. 739 Windwood Dr, Walnut, 595-9470. $42,950.

Income Property 672 Sale

TAX SHELTER + INCOME
3 br house C-4 zone
10% dn $25,000
2 — br, Ontario 10% dn $29,950
4 — 2 Br. house 1 — 1 br. duplex on 1 acre Projected income $500 can have horses or animals
All this for $35,000
FRANK S. DIAZ REALTOR
593-8717 or 593-5814

Great Income Potential
Older home converted into 2 apts. Full basement could be 3rd apt. Needs TLC. $23,950.
Guiltoyle Realty
984-5746

BUYERS waiting for income units
John McGlothlin eves. 622-4429
Century 21 Fowler
Arrow at Garey 593-7491

2 HOUSES on lot, fry vacant lot-boat-car for down payment or trade equity for units. Ask for Cliff, Century 21, Central. M112P. Call 621-4993.

6 UNITS POMONA
$100,000 price, $20,000 down. Gross $12,672, includes 6 1's., All adults, very clean, principals only. Agt. Likes, 213-995-1622.

APT. DUPLEX WITH LAND
NEAR DUDLEY EXIT
CALL 982-7962

Business-Industrial 674 Sale-Trade-Lease

NOW LEASING INDUSTRIAL BUILDING
1495 W. 9th St.
Upland's newest industrial Park. 731 thru 1370 sq. ft 4800 sq. & 9600 sq. ft. spaces now available. 3-phase power. 985-1881 days, 989-2224 eves.

65x611 FEET with front 100 ft. zoned C-4 and balance of rear M-1. Near S.B. County line this property can be used for almost anything. Small house on front rented for $125 mo. $35,000 full price, $5,000 down, owner will carry balance.
Clyde Warren Co.
622-1063, Eves. 623-5592

3 UNIT COMMERCIAL BLDG. 1630-34 W. Mission. Scheduled income $9000 yr. Good tax shelter with spendable. $59,500. Audrey Fraser with SHELTON REAL ESTATE, 624-1743 or 624-2734.

Legters Realty Co.
629-5219
Eves. & Weekends, 621-3368

GEORGE ROBINS has information on vacant industrial bldgs. All sizes & prices. Also build to suit. 985-0705.

OFFICES with inside and fenced outside storage. M-1 zone. Industrial Park 5025 State St. Ontario. 985-2728

M-1 Spaces for Rent
575 Sq. Ft. and up
622-2230 Pomona 629-2700

Industrial Bldgs.
1000-8000 sq. ft., 620-1114

Offices-Stores 676 Sale-Rent-Lease

SPACE AVAILABLE in shopping center in Ontario. For offices, stores, shops or storage. 754 sq. ft.-2,555 sq. ft. Large parking lot. New houses development within 1 blk. Corner of Campus Ave. & Francis. Contact, Mr. Sheets, (213) 845-8000.

STORE or OFFICE space for lease in San Dimas shopping center. 450-3,000 sq. ft. As low as 25 cents per ft. Call Mr. Hartman, (213) 331-0851 or (714) 599-6781.

2,000 SQ. FT. of Office Space available immediately. In prime Cucamonga Location. $425 per month. Call 989-1791

NEW Upland office bldg. On Mountain Ave. Lease 700-20,000 sq. ft. Dec. '77 occupancy. George Robins for brochure, 985-0705.

STORE in busy Center for lease, across from Sears. 35'x70. 30 cent/ft. 10659 Mills Ave. available 7/1/77. (213) 629-0845.

Lease Deluxe Offices
Methodist Ministers F.C.U. 2055 N. Garey, Pom. 593-4511.

300 SQ. ft. office, $140 per month, include janitorial & utilities. 2050 N. Garey. 629-5319.

MEDICAL SUITE, over 1200 sq. ft. Available in Claremont Village. 624-1671.

22x30 SHOP, available Foothill-Upland area. $90 per mo. Call 624-1671.

OFFICES, adj. to P.O., center of valley. Draperies, carpet. $75 to $360. 626-6440.

RENTAL SPACES
Boats, Campers & Trailers, La Verne area. 593-2012.

SMALL Beer Bar, Pool table, games. Call after 5 p.m. 622-4442

TOP LOC., air cond., new furn., pvt. bath, $40-$75-$150. Utils. pd. 894 N. Garey, 673-0252, 622-9605.

Real Estate Exchange 680

WE entertain trades for anything, anywhere, at any time. TRY US NOW. Opal and Harry Messenger Broker, Realtor, METROPOLITAN REALTY day and night service. 622-4039 or 622-4004.

INQUIRE about our exchange program before selling
LEVICK REALTY 622-6659

Real Estate Wanted 682

Sell Direct
Avoid hassles, and agents. We pay top cash price. Default OK. Ask about sale & rent back.
624-4218
(213) 966-1843

IMMEDIATE CASH
for the equity in your house, even if behind in payments. Call 984-1731 anytime.
Home Sellers Realty Inc.

LARGE ORANGE Company will pay UP to 90% of value and all cost, No commission-No Points-No Escrow fee. Rent or lease back to you as long as you wish. Call 983-9764.

Top Cash Price
for houses. We pay more & will prove it! + U may rent it back. CENTURY 21 Central, (714) 621-4993.

CASH QUICK — 4 hours, we buy homes even in foreclosure, private consultations or can loan. Golden Bear &

Unfurnished Houses 694

3 BR., 2 bath, cottage duplex, cpt., dps, air, patio, pvt. gar. $240. mo. unfurn., $280 furn. Will consider children or pets. Pomona. 624-5916 or 629-0271

UPLAND, 4bdrm, 2 ba, C. Air, fenced yd, covered patio, near schools & shopping, cul-de-sac, CLEAN. $410/mo. 985-6857 or 1-714-494-8139.

CUCAMONGA, 3 bdrm, 1¾ bath, cen. air, 2 car garage, lg. master bdrm. suite, fncd rear yd, w/lg. covered patio. Very clean. $400 mo. Call 626-5689.

N.CUCAMONGA, 1½ yrs. new, 3 bdrm, 1¾ bath, CAC, cpts, drapes, queen's kitch., w/blt-ins, fncd, good area, $365 mo. Call 987-1772 or 987-0942, Bob.

TOWN HOUSE La Verne, 3 bdrm., 1½ bath, 2 car gar., gd opener, w/w cpts & drps., a/c, pool, disw, disp., built-ins, child OK, $360 mo. $150 sec. dep. ref. 213-963-1113

RENT-PURCHASE HOMES. 3 & 4 br., 2 baths, from $289. Inquire about repossessed homes. Delaney Real Estate, 213-335-0294, 213-332-6267.

NORTH UPLAND, 3 bdrm. 2 bath, built-ins, carpet, drapes, fire pl, gardner, no pets. Available 7/23. $360 first, last and deposit. 598-5843.

Chino $175
3 bdrms, kids & pets
Home Sweet Home
629-3977 629-3990

$100 — 1 BR
Very private, plex, pets OK, has stove & frig, avail now, (7405)
LOCATORS 623-2651

QUIET-2 BR.
Children & pets OK, lg. garage. $235. (2071)
LOCATORS 623-2651

NO LEASE, 2 br. home, fully carpeted, kids & pets OK, water paid. $175. (7862)

LOCATORS 623-2651

UPLAND
1 BR, $120, Ont. (5370)
Locators 623-2651

3BR. $130
Crpts, drps, stove. (0058)
LOCATORS 623-2651

MODEL HOME, 4 Br, 2 ba, a/c, fam. rm, fireplace, cpting. & Drapes, patio, water, Walnut. $565. 595-4995 or 213-572-1749.

CHINO 3 br or 4 br., 2 bath. Lease. $360 per mo. 1st, last + $100 dep. Avail. 6/1. Call aft. 5, (714) 830-2292, or (714) 831-9266.

COUPLE to share lg new 4 bdrm + fam rm, 2 frplcs, 2½ ba, swimming + tennis, Chino, $200. 533-2766

AVAIL. July 1st, Montclair, 2 bdrm. duplex, fenced yd, w/d hookups, $165 + dep. Ms. Freeman, 623-6902 or 624-6118.

Landlords Free
Fast action, 621-3079
HOME RENTALS

HILLTOP Condo, 3 bdrm, fantastic view, lg. yd, pool, $395 mo. Call 597-2304 after 6 pm.

ONE bdrm., $150 + deposit, no kids or pets, available July 4. 623 Randolph, Pom. 623-4741 bet. 10-1

EXCELLENT MONTCLAIR
Location, 3 bdrm. & den
$450 mo. 622-3333.

CHINO, 4 br., 2 ba., 2 story. Park, Pool. $440. Wally (714) 995-0822 (213) 860-8336.

2 BDRM, & full dining room, lg. yard, frcd. air ht, $250 per mo. Bkr. 621-5056.

$100 1 br. duplex, stove, frig, w/t gas pd. 1435.
Billboard Directory 623-2552

$130 w/t gas pd., 1 br. duplex, stove, frig. $20 chg. 1477.
Billboard Directory 623-2551

$135 Cozy bung., stove, frig, cpts, gar. 1460.
Billboard Directory 623-2552

$145 2 br. duplex, fnced, kids ok, Ont. 1420. $20 chg.
Billboard Directory 623-2553

$165 Small home, bg. yd, tots, pets, Mtclr. 1318.
Billboard Directory 623-2552

$175 2 br. 4 plx. home, air, fncd., gar, kids. 1478. $20 chg.
Billboard Directory 623-2553

$200 UT. PD., 2 br., 2 ba, 4 plx home, air, kids, pets. 1456.
Billboard Directory 623-2553

$210 3 br., 2 ba, dplx, stove, frig, air, gar. 1475. $20 chg.
Billboard Directory 623-2552

$250 3 br. home, frplc., d. gar, kids, pets. 1491.
Billboard Directory 623-2552

$265 w/t gas pd, 3 br., 2 ba. home, air, kids, pets. 1438.
Billboard Directory 623-2553

$275 POOL., home, 3 br., dble. gar, kids, pets. 1476. $20 chg.
Billboard Directory 623-2551

$275 4 br., 2 ba, bltns, dbl. gar, kids, pets. 1351.
Billboard Directory 623-2552

CUCAMONGA, Huge 4 br. cozy frplc., $370. (0721)
LOCATORS 623-2651

UPLAND, 3 br. $275, unit has air/cond. (6186)
LOCATORS 623-2651

ALMOST GONE, 2 br., full carpets, $155. (0688)
LOCATORS 623-2651

$165. 2 br., water paid, avail. now. (8988)
LOCATORS 623-2651

LOCATORS
is open 9AM-9PM. 7
days a week. 623-2651

COTTAGE QUIET, small, 1 bdrm., yard, garage, adult. No pets $135. Call 629-1453.

2 BDRM, lots of cabinet space. Private garage. No pets or children. 629-3557.

3 +DEN, frpl, $425 lease, avail. 8/1. (213) 969-2257. Kids & pet OK. Clarion Pl., Claremont.

LA VERNE 4 brm, 2 ba, CAC, fenced yd, RV parking, $400/mo, avail. 7/8. 593-8441.

LA VERNE, 4 br, Towne House, 1½ ba, CAC, Patio, 2 pools, 2 car garage, $400/mo. 593-2295.

2 BR., lots of closets, private garage. No pets or children. Perf older couple. $140. 629-3557

LEASE, Chino, 3 bdrm., & den, a/c, fireplace, dishwasher, lg. yd., $385 mo., 627-1686.

Unfurnished Houses 694

POMONA, 1 bedroom house alone on lot, fenced yard, garage. Will consider small pet, $150.

Herbert Hawkins Realtors
(213) 285-9817 FEE

POMONA, 2 bedroom older home. Large yard, children and pets O.K. $250.

Herbert Hawkins Realtors
(213) 285-9817 FEE

ONTARIO, 2 bedroom house. Fenced yard, garage. Will consider children and pets. $295.

Herbert Hawkins Realtors
(213) 285-9817 FEE

ONTARIO, 3 plus den, 2 bath, fireplace, crpts., drps., fenced yd. Children & pets welcome. $390.

Herbert Hawkins Realtors
(213) 285-9817

$115 Duplex
Enjoy My Pool
Pets Are OK
$20 Life Fee 629-3977
Home Sweet Home

FOR RENT
Two new homes in Etiwanda. One 3 bedroom and one 4 bedroom. Both with 2½ baths, carpeting, drapes, landscaping, range and oven. $300 and $325. Call 987-0600.

ATTENTION
Rental services are not all alike! We're different from the others! Call us and see!
POMONA'S OLDEST SERVICE
Billboard Directory 623-2552

2 Bedroom Condo
Absolutely deluxe. Central air, refrigerator, washer, dryer. $350. per mo.
FAMILY REAL ESTATE
624-4505

3 BDRMS $200
Bring your kids & pets
To this fenced yard
$20 Life Fee 629-3977
Home Sweet Home

$225-3 BR.
Kids & pets OK, has air/cond., built-ins & refrig., unit avail. now. (4253)
LOCATORS 623-2651

2 STORY Townhouse, 3 bdrm., 1½ ba., lrg. fncd. yard, comm. pool & rec. facilities. Panoramic view of valley lights & mountains. East Carbon Canyon Hills. $395 mo. 597-2395.

* LANDLORDS *
We can rent your vacancies at no cost or obligation to you, we cover all areas. Herbert Hawkins, Realtors, Rental Dept., 285-9817.

Park Side Estates
HOME in Diamond Bar, 2 story, 4 bdrm., 2½ bath, din. rm., fam.rm., air, crpt., & dps., $590. 595-6772 after 6.

FREE RENT
For 2 mos, fixer upper, 1 br Cottage, Then $100, has kennels. (6882)
LOCATORS 623-2651

GOT TO MOVE
To Orange County. Locators at 590 E. Mission has the latest info. about O.C. Rentals. Call till 9PM. 623-2651

SEE THIS 9 BR
FNCD. Yd. kids/pets.opt
Won't last. $325. 983-9721
HOMEFINDERS

$190, Garage
Fenced for kids
$20 Life Fee 629-3990
Home Sweet Home

$145-2 BR
Very clean, children OK, has cpts & drapes, stove, call now. (0108)
Locators 623-2651

$85-$85-$85
Clean & cozy, 1 br., kids & pets OK, plex. (7664)
LOCATORS 623-2651

$365 QUIET, clean, 3 bdrm., 2 baths, blt.-in, patio. Ready 7/1. Lease. 242 Roosevelt, Pom. 213-283-1855

MONTCLAIR, 2 bdrm. & den, large yard, near schools & shopping. 1st, last & dep. $275 mo. 621-3290.

CHINO, 1 yr old home. 4 bdrms., 2 baths, carpet & drapes, fenced in yard. $375 per month, $150. deposit. Call 628-8660.

ONTARIO, new 3 bdrm., 1¾ bath, cpts., drapes, w/blt-ins, 2 car gar, close to schools. $385. mo. 1st, last + dep. 986-1796.

N. LA VERNE, 2 bdrm. Townhome, a/c, 2 car gar., pool, patio. Near schools, shopping, golf. $345 mo. + refundable sec. 596-1586.

HORSES, kids-pets, 2 BR $290
Won't last. 983-9721
HOMEFINDERS

RARE find! $90 Bach/furn
Open 7 days. 983-9721
HOMEFINDERS

$125 BIG 1, kid/pet unit
Calif. largest. 983-9721
HOMEFINDERS

$160 3 BR., kids o.k. plex
Se Habla Espanol. 983-9721
HOMEFINDERS

SEE This 2/kid-pet, $145
Lifetime service 983-9721
HOMEFINDERS

$175 2 K & P, utils. pd. px
Fast placement. 983-9721
HOMEFINDERS

$265 3 BR, kids, pets
100's more. 983-9721
HOMEFINDERS

FAMILY flt, 4 + 2 K, p $295
Se Habla Espanol. 983-9721
HOMEFINDERS

$30 WKLY. comp. furn. unit
Many more. 983-9721
HOMEFINDERS

$185 lg. 2 + br, kids & pets OK, (8640)
LOCATORS 623-2651

$185, ONTARIO, 2 bdrm, kids & pets, lg. lot, (8341)
Locators 623-2651

LOTS OF ROOM, lg. 4 br., storage galore, $285. (8713)
LOCATORS 623-2651

WELL KEPT 2 br. house. $175. (7664)
LOCATORS 623-2651

ONTARIO, nice 2 br. children OK, pets OK, avail. now. $170. (3808)
LOCATORS 623-2651

MOVE TODAY, 3 br., full carpet, nice area for kids. $215. (0688)
LOCATORS 623-2651

Unfurnished Houses 694

Home Sweet Home
Open 7 days
$90, furn, kids OK
$100, bring your pet
$115, Swim in my pool
$120, can't beat that
$135, 1 bdrm, fncd too
$155, all utils. pd
$160, utils. pd, pool
$185, 2 bdrm, kids, pool
$200, 3 bdrm, kids, pets OK
$210, 3 bdrm, kids, & pets
$225, 5 bdrm, old mansion
$20 Lifetime Fee
100's More
Special Rates
For Seniors & students
We're a family business with kids & pets, so we know somebody has to care — WE DO!
629-3977 629-3990

Stunning Executive Homes
We have 4 magnificent homes in a choice N. La Verne area set among citrus trees. Homes feature refrigerated air conditioning, shake roofs, landscaping, drapes, plush carpeting, dream kitchens, ceramic tile entries, and huge lots. These Lewis Homes are both 1 story and split level and are available for immediate occupancy. They are both 3 and 4 bedroom. From $500 and up, first and last plus security deposit. (714) 599-5119.

Don't Be Misled
Don't be SORRY! Rental firms are NOT all the same! Some try copying us, but we're still DIFFERENT! No Gimmicks, JUST THE FACTS!
Pomonas' Oldest Service
We Have The BEST FOR LESS!
$20 ONLY CHARGE!
"Billboard Directory"
623-2553

Beautiful Lewis Home
Brand new 4 bedroom Lewis Home in choice Alta Loma neighborhood. Drapes, complete carpeting, front and rear sprinklers, fenced. Loads of bilt-ins in a dream kitchen. No pets. $450 per month. First and last plus security deposit. Call (714) 987-9494 between 10am-6pm.

MONTCLAIR, 2 bedroom duplex, carpets, drapes, fenced yard, single gar. Will consider 1 small child. $200.

Herbert Hawkins Realtors
(213) 285-9817 FEE

UPLAND, 3 + family room, 2 bath, fireplace, fenced yard, dble. garage, 3 children O.K. Will consider pets. $350.

Herbert Hawkins Realtors
(213) 285-9817 FEE

POMONA, 3 plus rumpus room, 2 bath, crpts. & drps, fenced yard, dble. gar. Children O.K. Outside pet O.K. $350.

Herbert Hawkins Realtors
(213) 285-9817 FEE

DIAMOND BAR, lg. 3 br., fully fenced, lg. garage, 2 bth., Now $350. (7059)
LOCATORS 623-2651

FOR LEASE
Lovely 2 bdrm condo on green belt. Very private, pool, rec room, central air, upgraded carpeting, lovely drapes, patio, garage, carport, garden serv, EXTRAS! Call 599-3670 aft 5pm.

ONTARIO, 3 br., $310. Kids OK. Ont. (8872)
LOCATORS 623-2651

Furnished Apts. 696

$95, $100, $115
All utils. pd
629-3977 629-3990
Home Sweet Home

ATTENTION! If you want a nice 1 or 2 bedroom furn. apt., Olympic heated pool, call at 629-0612, 694 N. Park, Pomona.

1 BEDROOM, water & gas paid. $125. per month. No children. $50. Security dep. References. 623-3023.

1 BDRM. on Busline, furn., util. pd., $145 mo., $100 sec. cleaning dep. No children. No pets. Too see, phone 629-1064 aft. 4:30 p.m.

$85, 1 bdrm, has air/cond., blt-ins, (4253)
Locators 623-2651

$140, 2 br, kids OK, avail. now, near bus line & shopping. (5082)
Locators 623-2651

$129-$139, clean 1-2 bdrms, adults, walk to all, 385 W. Monterey, Pomona. 623-2805.

ONE BEDROOM, blt-ins, encl. garage, newly decorated. 10380 C. Pradera, Montclair

1 BR. Blt-ins, crpts., dps., encl gar., elect pd. $155. 10380 B Pradera, Montclair.

AVAIL. June 1, lrg. bach., pool & bltins. 1 mature adult only. $150 mo. 629-1970 before 6p.m.

LOCATORS has many Furn. Rentals listed till 9PM. 623-2651

XLNT. 1 Bdrm. apt, utils. pd, adults only, no pets, $160 mo. Good Pom. area. 629-1662.

ONE BEDROOM, for employed person. $30/wk + deposit. Call 623-1727.

Unfurnished Apts. 698

2 BEDROOM 1 bath, $155, carpets and drapes, no pets, 1 child, 883 Buena Vista, Pomona. 622-8860.

CHINO, 2 bdrm, cpts, drps, a/c, pool, adults only, no pets, $195 mo. 627-2886 & 628-3661.

$155 & UP. In Montclair, 3 bdrm., 1¾ ba., stove, drps., crpt. 1 child O.K., no pets, 624-8324.

2 BDRM, 2 child. OK, ref's, $135/mo, call 623-3023. $50 sec. deposit.

$120, 1 BDRM, nice, area, security patrolled, all utils. $120. Call (213) 967-3994.

$125, 1 BDRM, nice area, security patrolled, call (213) 967-3994.

Unfurnished Apts. 698

Senior Adults Over 55
Lge., clean, 1 bdrm apt $150 & up. 1 month Free Rent with this ad.
All Util. Free
Call 622-2064

MORE LIKE MONTCLAIR
CONDOMINIUM
than apts . . . 2 br., (many with a/c) stove, dps., cpts., Pool, children's play area. No pets. $175-$185. 10372 Ramona, Montclair. 624-8720, 984-9796, 523-5551

LaVerne Townhouse
2 bedrooms, W/W cpts, dps, dishwasher, central air, pool. Nr. Park & Tennis Courts. $250 includes water. 626-4356

1, 2 or 3 Bdrm. Apt. Fireplace, large balcony, fenced area for child, from $130. In Pomona, 1 blk off freeway. (714) 627-8010 or (213) 966-9868.

2 BDRM, 1½ baths, shag cpts, drps, fenced yd, 2 car gar, pool, kids and small pet OK. Ontario near Alta Loma. $295. (714) 595-2588.

MATURE Adults Only 2 bedrm., 2 bath patio apts. Bilt-ins, lots of closet space, pool, and carports. Secure surroundings. Appt. only (714) 621-1966.

TWO 1 bdrm. apts, cpts, drapes, a/c, pool, all utils. pd. $190 & One 2 bdrm, 2 bath, all utils. pd, $225. 4220 Kingsley, Apt. B, Montclair. 626-4147.

POMONA, large & clean, 2 bd, 2 bath, cpt, drapes, a/c, dshwshr 1 Child, no pets, pool. $215 per mo. 1191 E. Pasadena, drive by, call 985-9764.

CLEAN 2 bdrm. with new cpts, drapes, & fresh paint. Blt-ins, pool, & carport. 1 child OK, $160 per mo. 1474 S. Palomares, No. 15, Pomona. 622-0139.

NICE quiet area, $140 to $165. 1 and 2 bdrm. 4-plex. Cpts, blt-ins, patios, 1 child OK. No pets. (714) 628-0524, 9 to 6 p.m. Special rates for Senior Citizens.

New Management
Nice 2 bdrm apts, bilt-ins, air cond, cpts. 1111 E 7th St. Mgr Apt 16. Call 622-2947.

VERY PRIVATE 2 br, plex, water pd, childreon & pets OK, $185. (8640)
Locators 623-2651

VERY LG. Luxury 1-2-3 bdrm, gym-rec rm, sauna, pool. Adults. Best value in Pom. 615 N. Erie, Pom.

LG. Beautiful 1 bdrm. apts. Adults, senior citizens, students, $155 mo. 1900 W. Orange Grove, Apt 20, 623-5806 or 629-5496.

2 BDRM apt, newly decor, close to schools & transportation, $180 mo. 1800 W. Orange Grove, Apt 16, 629-5496 or 623-5806.

SPACIOUS 1 bdrm. apt. Crpts. & drps. Near shopping, parks, bus., etc. $135 mo. 720 E. Monterey, Pom. Call first, 637-0631.

QUIET PRIVATE location, spacious 2 bdrms., with new carpets, drapes & paint, no pets. $175. 622-3396.

AVAILABLE June 15th, lg. 2 bdrm, w/w cpts, drapes, blt-ins, pool, adults only, $185 mo, + $100 security. 629-1970.

2 BEDROOM Studio Apt. with sep. dining rm. Lovely Pomona neighborhood. Adults. $157. (213) 332-2677.

1 BDRM. Cottage in quiet court. Mature adults, no pets, no children, $150 mo. 624-5066. Ask for Janie.

LARGE over 1800 sq. ft., 3 bdrm., 2 ba., crpting, drps., air cond., $225 mo. 4654 Bandera, Apt. C, Montclair. 629-1565.

ATTRACTIVE 1 bedroom, pool, near Gemco. Adults, no pets. $150. per month. Call 626-4027 or 982-5652

1 BDRM. Apts., stove, refrig., crpts., drps, encl. gar., nice location, mature adults only. $160-165. 622-6540.

NEWLY REDECORATED
Spacious apts., cpts. drps., bltns., a/c, garages, from $140. Call (714) 627-9660.

MOUNTAIN BREEZE APTS.
2 Bedroom $155. Cpts, drps, air cond. Built-ins, pri. patio & gar. 623-9843.

All utils. paid
1 br. 735 Karesh, Apt. 3. Call 623-1396. Over 40.

A STEAL, 1 br duplex, pets OK, $100. (7405)
Locators 623-2651

UPLAND, 1 br, $120, fully cptd, & draped, has stove, (5370)
Locators 623-2651

$85, private 1 br duplex, kids & pets OK, near shops, (7664)
Locators 623-2651

CHEAP, 3 br, $130, near all, (0058)
Locators 623-2651

1 & 2 Br., Upland, $155. to $175. Pool, mature couple pref. Open 9am to 6pm. Call 981-6266

2 BDRM. unfurnished with pool, $170 to $175
Call 623-8083 9am to 8pm

THE Southeast sides best apts., blt-ins air cond., cpts. 1111 E 7th St. Mgr Apt 29, call 622-2947.

$90, BACHELOR, nice area, security patrolled, call (213) 967-3994.

$225 2 bdrm., 2 ba., 4-plex, fireplace, blt-ins, air, 1476 Cordova No. 3, Mgr. 621-3223 after 3

1 & 2 Bedrooms, from $145 per month. Adults only, no pets. Call 622-8898.

3 BEDROOM, 2 BATH, $215 No pets, 2 kids, carpets & drapes. 883 Buena Vista, Pom., 622-8860.

SPACIOUS modern 2 bdrm., immaculate, $165. Adults, no pets, 548 E. Phillips, Pom. 982-4302

1 BDRM, $135 and up, w/w cpt, drps, stove, refrig, etc included. 614 Kingsley.

POMONA, large 2 & 3 bdrm., a/c, dishwasher, frplc., pool, locked 2 car gar., from $240. 626-5830.

Deluxe 2 br, 2 ba, nu crpts, air, pool, T&W, $210. 1638 E. Kingsley, Po. (213) 339-3968.

2 BDRM DUPLEX, stove, drps, fenced yd, gar. No pets. $175+ Clean Dep. 593-1559 or 622-5003.

DUPLEX. 2 Bedroom. Newly painted. Adults only. Inquire at 1383 South Gibbs.

1 BDRM., 2993 N. Garey, No. 6 $160 mo. Open 12-4, Sat. & Sun. (213) 338-7163.

Want Ads Get Results

Unfurnished Apts. 698

Plaza Villa Apartments
2 & 3 Bedroom Townhouses
FROM $235
Modern Apts. on Spacious Grounds Near Schools & Shopping, blt-ins, cpts, drapes, A/C, pool & rec. facilities.
Children Accepted
9200 Monte Vista
Montclair
Across from the Montclair Plaza
(714) 621-4012
READY FOR OCCUPANCY
Sorry, No Pets!

Now Renting Canyon Rd. Apts.
2 Bdrm & 2 Bath
2 Bdrm & Den, 2 Baths
Rec. rm., saunas. Adults Only. From $265.
301 San Dimas
Cyn. Rd., 599-5586

Senior Adults 50 & Up
Lg. clean 1 bdrm apt. 1 month free rent with this ad.
All Utils. Free
Call 622-2064.

Furnished or Unfurnished Apts. 700

Live-In A Park
Acre and ½ grounds, children and adult pools. Bach., 1 br., 2 br., from $150. Cpts., dps., stove, a/c. Spacious Apts. No pets
KINGS COURT APTS
12831 Yorba Ave, Chino
(Across from Stater Bro's Riverside Dr.)

APARTMENTS AVAIL.
2 bdrm., 1½ ba. studio type garden apt. With priv. patio, adj. breakfast area, crpts., drps., equipped kit., quiet N.E. Pom. area. No child. or pets. 733 Washington, $190. 735 Washington, $185. Refrig. avail. Call 624-0138.

2 BR., 1 ba., 2 story Studio Apt Cpting. throughout, enclosed patio., sm. yard, washer hook up, top condition. Children Ok! Pomona. $160 unfurn., $195. furn. 624-5916 or 629-0271.

LARGE studio, furn., $135. 1 bedroom, ref. & stove, $150-165. 1 bedroom furn., $175. 2 bedroom unfurn., $175. Adults, pool, no pets, security patrol. 622-7416.

$160 ..... 1 BDRM
425 Anderwood Ct. Pomona
$150. Bachelor utilities pd
629-4313, 622-1621,
622-4858, 626-4667

2 BR., 2 ba. Studio Apt. POOL. Cpt., dps, air, pvt. patio., gas, water, trash pd., No children. $165 unfurn. $200 furn. Pomona. 624-5916 or 629-0271.

WALK TO SEARS, extra large redecorated 1 & 2 br. furn. or unfurn. Heated pool, adults, no pets. $160 up. 621-5494.

2 BR. 1 bath duplex, cpt., air, pvt. patio. encl. gar., gas, water, trash pd. $170. unfurn. $205. furn. Pomona. 624-5916 or 629-0271

3 BR., 2 bath, cpts., dpr., air, encl. gar. Top cond. $210. unfurn. $250 furn. Pomona. 624-5916 or 629-0271.

Kona Kai Apts
628-2611

Rentals To Share 702

SHARE house, 2 bdrm., fenced yd., Chino Hills area. $125 mo. + utils. Days, 630-2180, eves, 597-1037, ask for Charlie.

GIRL to share 2 bedrm house in Chino, $125 mo. + utils. Horses ok. 629-4300.

Room With Board 704

LIC. PRIVATE HOME for female Senior Citizens. Meals, laundry & outings. 982-7962 or 987-4403.

Sleeping Rooms 706 Rent

ROOM with kitchen privileges, s. west Chino, call 627-9719, for more information.

Motels-Hotels 708

Motelodge Motel
Weekly rates $35 to $40 & up. Kitchen, TV, Phone, maid service. 629-1918.

POMONA DUNES by day, wk. clean rooms, pool, TV, reas. 1274 W. 2nd St., 623-7524

Wanted To Rent 714

FREE SERVICE TO
Landlords (213) 285-9817
Herbert Hawkins Realtor

Mobile Home Sales 724

BUYING
OR
SELLING
FROM
Private Party
We will assist you in arranging long term financing and assist you in your sale and transfer
HARRIS MOBILE HOME
714-621-4791

DECORATORS' DREAM
24x60 1971 DOMUS, 2 bdrm., 2 ba. & arched den, with new expensive carpet & drapes, cen. a/c, redec. to the utmost, indry. hook-ups, main. free landscaping. Complete ext. accessory w/porch. Relax in Comfort (S. 71263). Finance Terms Avail.
MEL MACK MHS
621-4778.

AFFORDABLE LUXURY
BRAND new 1977 24x60 Lancer, 2 bdrm., 2 bath & den, circular kitchen w/dishwasher, all built-in appliances. Plush crpt. & drapes, 4 ton air cond. Complete exterior accessories, located in 5 star park. Fin. terms avail. (S34073). Bring your own butler.
MEL MACK MHS
621-4778

5 Star Adult Park
1976 24x61 Golden West, truly an outstanding home, cathedral ceilings, wet bar, upgraded carpets and drapes, awnings, porch, central air conditioning, storage shed, a nice yard including chain link fence, call for appointment.
Tom Paynes International
Mobile Homes
4480 Holt, Montclair
621-1216

Resales
Located in Lake Los Serranos Country Club. 2 bedrooms, 2 baths, outside real nice, ready for immediate occupancy. Very reasonable priced.
Tom Paynes International
Mobile Homes
4480 Holt, Montclair
597-1791 or 621-1216

ADULT PARK
QUIET PARK HAS 12x60 EXPANDO, 2 BDRM., 1 BA., 3 TON AIR, FRUIT TREES, SMALL DOWN & PAYMENTS LESS THAN $250 PER. MO., INCLUDING SPACE RENT. NO. 110. THE MOBILE HOME STORE, (213) 331-9906.

ADULT PARK. Reduced $4000. 24x64, 2 bedroom, 1¾ ba., upgraded, large porch, landscaped, den with wet bar. Don't miss this one. (3783XU) E201.
M & M Mobile Homes
621-4988

20x52 EXPANDO, large, enclosed porch, 3 bedrooms, 1¾ bath, plush carpeting, adult park, awnings, 2 sheds, cooler and only $20,750. (8264XU) D167.
M & M Mobile Homes
621-4988

ON THE MARKET AGAIN!
'76 SILVERCREST Foothill Terrace, new park, LaVerne. Corner lot, triple wide. By owner, 596-1755.

BY OWNER 2 Br. Ultra Luxurious VIKING Mobile Home. 24x63 + expando. N. View corner lot in Ramona Villa Adult Pk. Many extras. Priced right. 987-0460

MUST SELL to best offer, 800 sq. ft. living area, adult park, above Foothill, 1 blk. to shopping, post office, bus. 623-6051.

5 STAR ADULT PK. Alta Loma. Immaculate 1973 Golden West. 24x68, loaded! Immediate occupancy. Tina 621-5518 (13956)

'75 Seacrest dbl wide, beautiful 2 br, 2 ba, fam. park, landscape & sprinklers, separate util. rm, $19,900. 983-7863.

'72 18½ FT MINI. Cab air, roof rack and cooler, new tires, 50 gal. gas. $6500. or make offer. (213) 332-2533.

BY OWNER, '76 GoldenWest, 24x64, upgraded throughout, 2 bdrm., 2 ba., bar, air, fncd., Chino Adult. No agents. 627-7833.

'70 CHAMPION 12x50, 2 bdrm., shed, carpet, cooler, drapes, porch, $6,100 or trade for equity in house. 629-0378.

WE BUY
USED MOBILE HOMES
Harris (714) 621-4791

1974 CHAMPION Trailer, 12x60, 2 bdrms., awnings, skirtings, & water cooler. 987-6853. KW3184.

BY OWNER, 2 bdrm. 2 bath, many extras, adult park, call for appointment 628-0276.

SUPER BUY. Family Park. 1977, 12x70 ft. with expando. E-Z Terms. Call Sue aft. 6. 989-1043

WANT ADS WORK FOR YOU

Mobile Home Sales 724

Anderson Resales
N. of Foothill in LaVerne, beautiful 1 bdrm, double with expando. In $91 Adult/No pet park. You'll just love this.
OR
A little further west at Azusa & Arrow, we have a nice 12x60 2 bdrm for adults with small pets. Either of these for only $13,000.
NOW
A little further west in Brookside, one of El Monte's finest parks, we have a 14x52 1½ bath, near new, for only $11,995. But — we can accept a reasonable offer.
THEN
A little to the South, at Valley & Temple, we have a 20x50 2 bdrm that needs a little fixing. Come look & we'll work out a price.
ALSO
To the East, in Ontario, corner lot in 5 star family park. 24x60 2 bdrm Kingswood by Silvercrest. Call us for free tour, we have several homes in this area.
LASTLY
Take your pick, both are vacant. Here or there for $9000. '76 Traveleize in adult $58 park in La Verne.
OR
'75 Kencraft in the mountains at Wrightwoods only Mobile Home Park. Twin beds are made & ready to move in.
HURRY
Anderson's Mobile Home Resales
2047 E. Foothill Blvd. LaVerne
(714) 596-1941 (213) 967-7569

Harris Resales
21 Yrs. Satisfied Customers
$24,500
San Dimas Adlt. Pk. 24x60 246+S 2 br., 2 ba., fam. rm., lg. porch lots of privacy. Highest elevation in park. Beautiful view, lg wet bar, refrigerator w/ice mkr. Call Laura 621-4791
Reduced $1,000
'76 Jefferson, 20x44 2502
2 br., 1 ba., elect. frplc. Beautiful Pk. Low sp rent
Ready for occupancy. $20,500
Call Laura 621-4791
$18,750
20x53 LaPaz 352X+U/
2 br. 2 ba., +fam. rm. lg. screened in patio, encl. washer & dryer area. Pets welcome
Call Laura 621-4791
Why Pay Rent?
Low dn. Low payments
Brand new '77Hillcrest 71236K
1 br., 1 ba., washer hookup
ready for occupancy. $1,500
Call Laura 621-4791
Highland Fam. Pk
'77 Brand new Jefferson/c+24x60 3 br., den, 2 ba, completely set up in beautiful Pk. Lots of Upgraded-Only $22,900 complete low sp. rent 3509
Call Laura 621-4791
Other Choice Listings
Family and Adult Park
LET US SELL YOUR COACH
HARRIS
RESALE MOBILE HOMES
MONTCLAIR 621-4791

FAMILY HANDYMAN SAVE $$$$
24x64 1974 BARRINGTON, 3 bdrm., 2 ba., large combo. living room & den, fully upgraded features throughout, cen. a/c, laundry hookups. $$$$ Below current market value. Must Sell. Finance Terms Avail. (S0760).
MEL MACK MHS
621-4778.

GRACIOUS LIVING
24 x 64 1976 Silvercrest Kingswood, with expando den, 3 bdr., 2 bath, 4 ton air, dishwasher, laundry hook-ups, beautiful kitchen w/built-ins, upgraded crpt. & drapes. Porch alcan skirts & siding, full awning, many Xtras. Located in 5 star park. Must sell, only $29,000. Finance terms avail. Serial No. 1089S.
MEL MACK MHS
621-4778.

STOP LOOKING
24 x 54 1973 Keywest, 2 bdrm., 2 bath, squeeky clean, and immaculately landscaped. Dishwasher, cooler, laundry hookups, plush carpets & drapes throughout. Full exterior accessory with porch. And much more! Must see before you buy elsewhere. Only $21,000 finance and terms avail. Serial N. F3179.
MEL MACK MHS
621-4778.

24x67 FASHION MANOR, 2 bdrm., 2 ba., wet bar, fam. rm., air, patio, storage, etc. Foothill Terrace LaVerne. By appoint., days, 627-5112; eves & wknds, 593-5388.

'74 SHERWOOD MANOR, 24x60, all extras, 5 Star Adult Pk. Call 628-0547 for appointment

Mobile Home Sales 724

WE FINANCE
USED MOBILE HOMES
If you're selling or buying
Low down—long terms
Low payments
We carry our own contracts
Harris 621-4791.

12x64 EXPANDO, 2 bedroom, breakfast bar, hookup for laundry, cooler, near new. All for $12,500. (S2008) C163.
M & M Mobile Homes
621-4988

XTRA NICE
12x70, 3 br., 1¾ ba, on Xlnt. corner lot. Lg. patio porch, xtra room ideal for hobby or sewing room. (S5225).
THE MOBILE HOME STORE
985-5027

ADULTS-PET O.K.
24x44 br., 1¾ ba., nice corner lot, raised porch, Xtra clean, full dkts, awn. A must to see (MG4376).
THE MOBILE HOME STORE
985-5027

'73 CALYPSO 19½' Motor home, fully self-cont, w/shower, P/B, P/S, cruise control, air, TV, 40 Channel CB, many more xtras. Must See to Appreciate, on Dodge chassis. (Clean) $8000. (554KAU) 624-2650.

PET O.K.
1976 24x60 Jefferson, 3 bdrm., 1¾ ba., full crpt., drps. Excellent Finance terms Avail. (2315).
THE MOBILE HOME STORE
985-5027

10x55' 2 bdrm, completely redecorated, set up in quiet, Ontario park, rent only $66.50. Awning, skirting & fenced yd. $5,500. 983-7935.

CASH IN ONE HOUR FOR Mobile Homes or trailers.
624-1614 eves, (714) 529-8198.

Travel Trailer-Campers-Utility 732

¾ TON Chevy with 11' Havasu cabover camper. Loaded with goodies, excel. cond., with generator $4,000, without generator $3500. M22128, 626-8463.

'76 12' LEISURE Trailer w/butane ref, mono toilet, bike rack, canvas awning & encl. room. $1999. 593-5841.

CHEVY ¾ ton Truck & camper, has everything, hydraulic, telescopic top, sleeps 8, $3500. 628-3086.

'73 7' CABOVER CAMPER sleeps 5, jacks, roof air, electric refrig, xlnt. cond. for import, $975.00. 622-0394.

'69 DELUXE 13 Foot Cardinal, garage model, brakes and awning, xlnt. cond., $1095. 628-7342, (GB9648).

1973 CAB OVER CAMPER. 12'. Custom blt. Hydraulic jacks. $1550. Firm! 982-3018.

'73 11' CAB-OVER camper, gas, elec. refrig., water cooler, extra clean. 986-3591

8 FT. Fiberglass Camper Shell with boot. $200, in good condition. 982-9969.

1971 32½' FIREBALL Tipout Trailer, just like new. $4500. Ask for Tony, 622-5724 or 620-1057.

2 YR. old tent trailer, much storage, sleeps 6, xlnt. cond., $1095. 593-7825.

TENT TRAILER, lg. nimrod, sleeps 6, clean cond, $800. Phone 593-2162.

UTILITY Trailers, new & used, open & enclosed, U-SAVE TRAILERS. Call 628-7748.

15' CAMPER trailer
$550
597-4018

CAMPER 10'
Complete with loader
$1100, 986-6292 aft. 2p.m.

'71 DODGE ¾ Ton, ps., pb., air, with '76 overhead camper, $4,000. Call 628-0341 (34221H).

CAMPER SHELL. Fits 8' bed, tint windows, xlnt cond, 6 mos. old. 623-7808.

'76 8' CAMPER, Sleeps 3, boot, jacks & tie downs, $600.
626-4427

CAMPER, 1974 four wind, 11ft. hardly used, lost truck, must sell. $2150. 597-2805.

CAMPER for small truck. Sleeps 4, excellent condition, $900. Call 987-2216.

CAMPER, good condition, $250. Cabover, stove, sink, double bed, a good bargain. 593-1293.

'71 VW BUBBLE TOP CAMPER. A-1 cond. MUST SELL (795CUC) Call 593-4490

'66 FORD, 48 passenger school bus. Excellent condition. Call 621-5591 (EAU363).

CLEAN Older 12' Travel Trailer, sink, stove, ice box, new tires, & drapes, $400. 623-3241.

'75 PROWLER 19' Tandem, self-cont., shower, awning, a/c. Xlnt. cond. Call 629-5861.

'76 32' INVADER, self-cont., never used, must sell. Make offer. Call 628-0426.

'73 17½' Travel Trailer. Looks new. Sleeps 4, $1295. 715 Ba

Motorcycles 740

Central Cycle Supply
11732 Central Ave.
Chino 628-3784
PARTS FOR MOST BIKES

1975 550 SUZUKI, saddlebags, crashbars, an E-Z bird, & backrest & faring. $1100. (1K7683). 629-6710

1970 350 HONDA, extended front end, 8" , pull back handle bars, Harley Davidson, rear rim, rblt eng, (952157) 989-2349

1972 250 HUSKY dirt bike, equipped with desert tank & special shocks, xlnt. cond, call 626-5421 after 6pm.

'71 HONDA 750, 1800 miles since engine rebuilt, chrome wheels, new tires, new clutch. 624-7148. (1B3890).

'75 KAWASAKI KZ 400, fairing, 5000 mi, (3J8371). 626-2943 or 626-8511 ext. 3731 Days. "Gary".

'72 SPORTSTER, xnlt. cond $2000
628-9928 (4F5608)

YAMAHA 80
Needs work, make offer
626-1475 (285636)

'74 Elsinore 125, xnlt. cond., 650 miles. $300 or best offer. 595-5429 (6K8538)

'75 YAMAHA 250, MX, mono shock, bought new March '77, $750 firm. 982-8134 Ask for Donna.

Brand New Honda 550
Must Sell, $1400.
628-4007. (1M5714)

'73 HONDA 500, new tires, chain, extras. Xlnt. (4GO270). Priv. Party. 629-9065.

'72 HONDA 350
GOOD CONDITION $495
(1H7812) 597-1731

'75 750 CC HONDA, 4 in. extd. pull-back handle bars. 16" Harly rear wheel. (714) 626-8935.

Boats-Motors-Accessories Sales-Service 746

FOR SALE, 14 ft. aluminum, flat bottom boat, 10 hp. gas motor, 2 speed elec. trolling motor & acces. $250. Afternoon & eves. 983-7344.

'72 16' TAHITI 80 HP Mercury eng. plus trailer & ski equip. $2900. 982-8792

18' CABIN Cruiser, twin out boards and trailer. $900.00, cash firm. Call 622-7066.

14 FT. FISHING BOAT
4 seat aluminum
$250. Call 626-4356

18' STARCRAFT Merc. Cruiser, inboard/outboard
$2,000. 985-1278

15' SEA RAY, 40 horse power Johnson, top, tilt trailer, $895. Call 628-3644.

14' SKI Fishing boat 40 hsp., Johnson Electric, fiberglass over wood deck, exc. $600. (714) 599-1406.

GLASTRON-Swinger, 18', Volvo engine, Inboard-Outboard, $3,295. 628-4640.

25 HP EVINRUDE Motor. Very good cond, $100 or trade for smaller outboard. 624-4972.

RV & Motor Home Rentals 748

22' SELF Contained motor home for rent, sleeps 6-8, easy on gas. 597-3176.

Accessories-Tires-Parts 772

"21 Years of Quality"
VALVE JOBS
V-8's $21 pr, 6 cyl., $13.50
Plus Parts
VEGA VALVE JOBS
Short Blocks
STEEL SLEEVED
VEGA SHORT BLOCKS
Rebuilt Heads (213) 334-7868

FORD 260 eng., low miles on rebuild, $150/best offer. '66 MUSTANG, complete front end & doors. Make offer. 622-0215.

'67 MUSTANG Parts
Tires, motors, etc.
985-4114 after 6:30 pm

I NEED a '62 Ford Front End
Please contact Ron
Call (213) 286-1149

4 JEEP RIMS & HUBCAPS
Good condition, $25
Call 629-6710

REBUILT 6 cyl. Ford eng. complete. Needs head.
$150. 629-3793

Hoffinhouser high rise manifold and holly dual speed carb. for 351 Ford. $150 or offer. 597-1731.

4 MICHELIN radials mounted. 14" GM wheels. $75. 6 cyl. Chevy short block. $20. 622-4990.

PARTS OFF '68 OLDS
Including motor & trans.
593-1605

Auto Repairs-Service 774

MECHANIC, 16 yrs exp, reasonable rates, your home or mine, 628-1466. All work guaranteed.

Autos-Trucks Wanted 778

WE BUY
USED
Toyotas
AND ALL IMPORTS
Toyota Of Pomona
623-2656

Highest Prices For Your Used Late Model Cars and Trucks See W. B. RUNDLE
628 W. Holt, Ontario
YU 4-7112

DEAD OR ALIVE
Junk cars needed for a new junk yard. HIGHEST PRICES PAID.
624-1745

FAIR CITY FORD
CLEAN Used Cars Bought for Cash. 623-2101
611 E. Holt, Pomona

Junk Cars Wanted
Highest prices paid.
622-5241

WE BUY junk cars-trucks. Pay highest price. Mon.-Sat. 8-5.
627-5010

INSTANT CASH!
FOR YOUR CAR. NO DEALERS
986-8476

CASH FOR CARS!
RUNNING OR NOT!
CALL US. WE PICK UP. 622-2204

Trucks For Sale 782

'73 FORD LN900 Series, 534 C.I., Gas engine, 5+2 gears, 12 Ft. axle, 22 rear, 24 ft. Van box, roll-up door, side door, 10 wheels, tires 10-20, air brakes, all good shape, call 714-623-6586 days, 714-983-6287 nights. (53858Y)

'76 DATSUN P.U. Longbed, air cond., Am/Fm radio, CB ant., large rear view mirrors, $3200. 629-5351 days; 621-1829 eves. (1A75677).

66 FORD, 48 passenger school bus. Excellent condition. Call 621-5591 (EAU363).

WE BUY
USED CARS
USED PICKUPS
USED JEEPS
ROMERO
CORPORATION
830 W. HOLT
ONTARIO CALIF.
SEE
JIM BOYETTE

Trucks For Sale 782

1963 FORD truck, ¾ ton with cab-over camper, 54,000 miles. Good cond. $1600 or best offer. 760MCD. 628-1556.

'72 COURIER, fiberglass cabover custom hrdtp camper shell, U.S. Indy steel-belted tires, $1800. (31475T) 622-7751.

'75 ¾ TON Ford Truck w/9 ft. camper, gas elec, frig., low mileage, $5500 or best offer. 627-5631, after 6.

'56 FORD ½ Ton Truck. 390 Cruiso. Big tires and wheels. $2,000. (99895G) 626-6434

'68 GMC ¾ T. Camper Special w/10' Self cont. Camper. Loaded! $3550. (88110A) 627-1008 aft 5:30

'75 ¾ TON Ford Ranger, 8' cabover camper, less than 16,000 miles, $6,500 593-9972, 1A98538.

1951 GMC Dump Truck, good running condition. 5 yard. $2200. 628-9580. (1F38337)

'76 DODGE Custom PU, V8, Loaded with extras. $995 and take over payment. 597-1616. (1E10593)

1964 FALCON Ranchero, auto, 6 cyl, 170, orig. cond, $1075 FIRM lic. 49282S. Call 628-1367.

1957 FORD Ranchero, hi-po 406, 4 spd, bkt seats, air shocks, $900. 983-2142. (L18183)

1973 DATSUN PU with top cat shell/air/mags. Clean, $2400. Call 984-8688. Lic. 57406V.

Trucks For Sale 782

54 CHEVY El Camino. Good body, Good engine, Good trans. R64934. $899.

'72 FORD PU, 8' Cabover camper. All new cond, take over pymts. (71207M) $3800. 628-7735.

'75 MAZDA Pickup. lo mi, Like New. Many xtras. (1AO3918) 593-6781 after 6 pm.

'74 EL CAMINO Classic, 350 V-8, auto, P/S, P/B, air, fact air shocks, $3900. (80931T) 627-2598

'67 FORD PU F-100 V-8 stk, w/camper shell. Needs work. $600. 598-1523 after 5. (V98485)

'59 FORD
½ Ton pick-up
Rebuilt engine. $500.(98636Z)

'72 FORD F 100 EXPLORER, 33,000 miles xlnt. cond. $2850. 624-6256. (30332M).

'72 ¾ Ton FORD P.U., all power, a/c, camper shell, $3,000. 628-6129 (94676L).

'76 FORD
1/2 Ton Pick-up, runs good
627-4517. (E56066).

'67 FORD Pickup
Excellent condition, $1700
628-4420, (341166).

63 FORD Pickup. Good Shape. V-8 eng 292, $725. 622-6739. License (1B19230).

'75 EL CAMINO
Like New. Only 13,000 mi. (98977Z) 626-3609.

Vans 784

'77 DODGE VAN Trademan 200, ¾ ton 360 engine, custom silver & blue paint, mags, am-fm 8 track stereo tape deck, 4 speakers, CB radio, swivel seats, bed w/storage area beneath, paneled and carpeted. $8,000 firm, 983-4644. (1F37876).

'74 FORD VAN, Good condition, $3,750. Lic. 43784W.

M & M Camping, Inc.
10379 Mills Ave., Montclair
Open 7 Days, 621-3831

1975 FORD E-150 Van, Camper conversion, heavy duty equip., P/S, Am/Fm, aux. tank., 302 CID, 6 cyl, 17 mpg. 248PVF. $3500. 599-4621.

'77 DODGE B-100, loaded, 318CI, auto, air, ps, pb, conv., leaving country, $7700. 593-5533, after 5. (1D24552).

'73 DODGE VAN, new V-8, cus. wheels & tires, full cus. int., $3900. 983-5871, ext. 234 days; 982-6903 eves. (43517P).

'70 FORD ½ Ton Window Van, V8, auto, a/c, Xlnt. cond. $2495. (727BIB). Call 626-3218.

'63 FORD VAN, w/327 Chevy eng, turbo 400 trans, mags, $1000 firm. (57496V) 628-5187.

'72 DODGE, VAN, Top condition, Bubble top, low mileage, Come see it. 593-2034. (37433X)

WANT ADS WORK FOR YOU

Vans 784

'76 CHEVY VAN Conversion, a/c, cruise control, am/fm 8 track, tilt whl, xlnt. 593-9366. (092NQI)

'72 FORD VAN, cptd, panelled, am/fm stereo 8 track. Call 9892769. Lic. 94829P

'68 VW 9 passenger van, like new condition. WVZ616. $1799. Select, 623-2716.

'72 FORD Van, E300, Holly Carb, O.D., 351 Cleveland, radio, extra gas, a/c, pb, (57254K). 622-8710

100% VAN or RV financing available for home owners. Call agent, 621-4993.

'65 V.W. Van, good body, trans., etc. Engine stolen, $325. Call 626-1816 (NST061).

'73 DODGE VAN, auto., 318 V-8, 127" w/b, a/c, pb, ps, rims, custom in/out. 626-7254 (86865K).

'62 FORD VAN, Good condition, mags, best offer. (963535)
598-5356

1966 FORD VAN, 6 cyl, stk, Good Cond, mags, $850 cash. (159MVL) 593-7293 after 12 pm.

'67 GMC Long Van
$850. Y40229
624-7172 or 981-1209

'75 CHEV. VAN, ½ ton, long bed, $4150. 1A09478.
628-1611

'72 DODGE Tradesmen, 200 V-8 ¾ T. am/fm, a/c, radials, v.g. cond. $3200. 987-9935. (80739T)

Vans 784

1976 DODGE VAN. Like new. Must sell. Make offer. Call 714-628-7729 (1Z41053)

4 Wheel Drive 786

'74 CHEVY Cheyenne ¾ ton camper special, auto, ps, pb, air, 9000 mi., extra clean. 986-3591. (81293T)

'72 JEEP Pickup, 3/4 ton, lots of xtras, (214LOH). $3900 or best offer. 985-9472 or 982-0152.

MUST SELL '76 CJ7, 12,700 mi. 2586 engine. Custom paint. Loaded Call 628-7779. (REB755)

FOR SALE
'75 Toyota Lancruiser
621-4450. (582RZK)

'70 JEEP Wagoneer, rebit 350, fact/air, ps, pb, xlnt cond., $2900 OBO, 629-8045. (585BXK).

Antique Cars 788

1956 STUDEBAKER President, very good condition, $950. Call 624-7069. (FJX929)

1960 ELDORADO. Collector's Item w/spare parts. Best offer. (HRS309) 629-2635.

37 PLYMOUTH, with original engine, $2000 or best offer. 596-2481 after 5:30. (HQY061).

36 FORD TRUCK, Orignal, will sacrifice $1,000/best offer. Call 985-8100 or 988-5173 (YCL851).

Antique Cars 788

'54 FORD P.U., Baby Blue, 390 eng., camper shell, auto., radio, heater, wide tires w/white spokes, new brakes, good cond., $1550. 623-1080 (S93941).

1955 CHEVROLET BELAIR 2 dr, hardtop, 2?% complete restoration, $800 or best. (296GAS) 982-2549.

1963 BUICK Wildcat convertible, rare, good un-restored cond, $800 or best. (KAH033) 982-2549.

Imported, Small & Sports Cars 790

1970 VW BAJA. New Paint & Strong engine. See to appreciate. Call 987-8105

'73 DATSUN 610, 2 dr, Am/Fm stereo, Radials, 4 sp, Very Clean. (JNS627)$2150. 627-7004.

'69 VW Squareback Wagon, Automatic, new engine, tires & tags, $1100. 599-4528.

Want Ads Get Results

Follmer
Porsche Audi Subaru
New & Used Car
Sales & LEASING
800 E. Holt, POMONA
629-9761

Imported, Small & Sports Cars 790

73 VW SUPER BEETLE, xlnt. cond., 1 owner, Am/Fm stereo cass., Koni struts, Sears best radial tires, 25-30 mpg, $2300. Call 628-3453 aft. 5:30 wkdys, anytime weedends. (780GXN) Pvt. pty.

1974 TOYOTA CORONA wagon, auto shift. Top condition. Low mi., fact. air, roof rack, new tires, $3,295. (942KRU) Call 985-6952 after 6pm.

NO CREDIT NEEDED
We carry our own contracts. '69 Toyota auto. trans., (YUX916). Big Charlie's Auto Sales 1234 W. Holt. Pom. 622-5241.

NO CREDIT NEEDED
We carry our own contracts. '66 VW BUG, (SCM438) Big Charlie's Auto Sales. 1234 W. Holt, Pom. 622-5241.

74 FIAT 128 Front Wheel drive, P/B, reclin. buck. seats, FM radio. 30+mpg, $1650. (219SLO) 627-3081.

'74 DATSUN PICK-UP 4-speed, short bed, new tires, am-fm radio, clean truck, (23155U). 623-5807 or 593-5821.

74 V.W., new wheels, tires, paint, brakes, Am/Fm ster., sunroof, rattail exh., lo. mi. 985-6923 (798LAR).

68 TOYOTA Corona, auto., air cond., fully equipped, runs good, $750/best offer. 593-8606 aft. 2p.m.(WPD159).

69 FIAT 850 Spyder conv, new tires, Tonneau cover, lug. rack, xlnt cond, $1000. (577ZZL) 593-1927.

75 HONDA CIVIC, hatchback, 4 sp. am-fm-8 track, reasonable, 33MPG, Silver, (714)624-5224. (TPH572).

1974 OPEL MANTA LUXUS, am/fm stereo, new tires, a/c, good condition. (026LOL) 628-9972.

73 RX-3 MAXDA Station wagon, 63,000 mi. ps, pb, a/c, vinyl top, am-fm tape, excel. cond. $1,000. 624-7329. (285HPQ).

74 FIAT 124 Spyder conv., 5 spd, ski rack, 36,000 miles, AM/FM. $3800. 859NSJ. 985-0705.

1970 Porsche 914
?57GIY $3,000
987-1137

TOP '77 Audi Fox, 4 dr, sunroof, Am/Fm, air, 987-1772 or 987-0942, Bob (OKBM).

'70 JAGUAR XKE CONV.
NU paint, tires & brakes
176DPE (714) 593-0333 eve.

1967 911S PORSCHE. Looks like Carrera. $10,500. $16,000. invested. (JTWOLF) 985-9194

74 TOYOTA CELICA, Xlnt. cond., radials, Am/Fm, 4 sp., 624-5730 (295JLK).

67 XKE 2 plus 2 JAGUAR, auto, air, $2900, leaving country, 593-5533, after 5. (TPX797).

69 TOYOTA CORONA, 4 door, automatic. $795. (210AUA) Call 714-597-1731.

DATSUN, 240Z, 1973, am/fm, air, 4 spd, $4,095 or best offer. (123GVO) 626-5613.

73 VW, xlnt. condition, 48,000 mi., new tires, $1750. Call 629-8034. (PRW389).

74 DATSUN B210 Sedan, excellent condition, $2195 or best offer. Call 624-2117 or 985-5882 (244LRL).

BAJA-BEAUTY, recharged turbo, fresh engine, on/off road, call 629-1966 (VGD151).

74 COROLLA 4 dr. New SB rad. 21,000 mi. LOG961. $2699.95. 983-4996 aft. 6.

72 TRIUMPH Spitfire, white $1950 or best offer. Good condition 624-4697. (271FOD).

75 VW Scirocco, xlnt. cond., am-fm stereo radio, Alloy whls. $2600. 985-9948. (631MJB).

74 FIAT 124, 4 dr. sedan, auto., 34,800 miles, very good condition, $1,950. 599-8718, 624-1498 aft. 3:30.

VW SUPER BEETLE
Low mi., Xlnt. cond. $2400
628-6951 (422LOH)

TR7 '76, white, Am/Fm cassette, A/C, warranty. Lo mi, (161SMQ) 981-1304.

71 TOYOTA Corolla 1200, Top cond, Terrific gas mileage, Looks & runs great. (138CFT) 593-4675.

70 MGB GT, mustard color, Am/Fm, lo mi, Must See. (822CRN) 983-1220

61 V.W. BUG, xlnt engine, new tires, $650. (QBV172)
983-1220

73 CAPRI, sharp, 4 spd, Am/Fm stereo, Radials, (029MYZ)
983-1220

71 TOYOTA Corona, auto. air, 46,000 mi, xlnt cond, (652DCY) $1300. 624-4995.

61 MERCEDES 220S, xlnt running cond, new Radials, $1900 or best offer. (1BB451) 622-5843.

74 CAPRI 2000, 4 spd., xlnt cond, xlnt mileage, orig. owner. $2540. (LMZ 808) 624-3004.

75 RABBIT, excellent condition, new upholstery, $2250, (916MVM) 981-3972

'71 DATSUN WAGON
Air & Auto & Radio
$1099. 626-1661

1975 DATSUN 710, 2 Door. Stick, Factory air, radio. $2285. (878-NXB) Phone 624-1926

70 VW BUG. Must sacrafice! $1125 or best offer. 885HMY. (714) 593-8221 eve. & weekends.

'74 MERCEDES 280C
Xlnt. condition, $8,900.
626-5436 (541KKC)

72 CAPRI, 4 sp., 2,000 CC eng., runs super. Needs body work, make offer. 597-4642 499ETW.

'75 DATSUN B210
Hatchback, $2400
629-3240 (MJA165)

72 AUDI, 4 dr., new auto. trans, new brakes, Am/Fm, $1850 or offer. 626-7027 (030SKK).

'74 DATSUN 260-Z, All Extras silver, $4700 or best offer.
622-3545 (NAD405).

1970 VW, xlnt. cond., stereo, air, low mileage, $1,800 firm. 623-4138. (668EYB).

'67 VW BUG $695
(VGD313) Call 623-9442

'71 V.W. Super Bug
$1400 982-5356 (782CYR)

WANT ADS WORK FOR YOU

Autos For Sale 800

Budget
rent a car
"BUDGET SPRING CLEARANCE SALE"
1976 CAPRICE, 23890 mi., 2 Dr. Burgundy w/Burgundy int., am/fm stereo, v/t, tilt steering whl, a/c, ps, & brakes, p/w, (444PKN). $4895.
1976 COUGAR, 25100 mi., 2 Dr. green w/green int., v/t, p/w, ps, & brakes, a/c, am radio, (806NOK) $4795.
1976 CAPRICE, 20587 mi., 2 Dr. blue w/blue int., v/t, am/fm radio stereo, tilt steering whl, p/w, ps & brakes, cloth seats, a/c, (436PKN). $4895.
1976 FORD ELITE, 2 dr, 24000 mi, a/t, a/c, ps, pb, radials, tint glass, vinyl top, am radio, pwr wndws, tan/brown int (314NKP). $4495.
1976 FORD GRANADA, 2 dr, 21000 mi., a/t, a/c, ps, am radio, tint glass, radials, silver/red int (150PCH). $3795.
1976 MERCURY MONARCH, 4 dr 20962 mi., blue w/blue int., am radio, a/c, ps, pb. (995NQM) $3895.
1976 MONTE CARLO, v/t, 2 dr am/fm stereo, tilt steering whl, p/w, ps, & brakes, cloth seats, a/c, $4895.
1976 CHEVY NOVA, 23000 mi, a/t, a/c, ps, pb, radials, tint glass, tilt whl, rally whls, 8 cyl, blue/blue int, (597NAZ). $3595.
1976 MAVERICK, 4 dr, 25000 mi, a/t, a/c, ps, am radio, tint glass, blue/blue int. (871NWI). $3150.
1976 DATSUN B210, 4 spd, tint glass, am radio, wht/blk int (321NWW). $2595.

125 S. VINEYARD
ONTARIO, CALIFORNIA 91761

'67 FORD, good shape w/tt camper, $2500. Toyota, 1973, clean, 39000 mi. w/camper, $3500 629-4770.

NEED A CAR?
TIRED OF WALKING?
Need Help With Your Financing!
LET SELECT 623-2716

CHEV . . . go to the California Chevy Buyers Classic. Now at your local Chevy Dealer.

73 OPEL MANTA LUXIS
MUST SELL!
628-5656 (583JUX)

SEE OUR LEGENDS
280-Z
COUPES & 2+2s
IN STOCK NOW FOR
IMMEDIATE DELIVERY!!!

OPEN daily until 10 P.M. including SUNDAY

SHOP AND COMPARE...
AT ONTARIO DATSUN...THE VALLEY'S LEADING DISCOUNT DATSUN DEALER...

PRICES GO DOWN

NEW
1977 B-210 COUPE
$3095
4 speed, rear window defogger, bucket seats.
OR PAY ONLY
$299 DN $83.86 MO
for 48 mos on approved credit. Cash price incl tax & license $3344.70. Deferred pmt price $4319.48. ANNUAL PERCENTAGE RATE 14.35. (Ser. HLB210875389

NEW 1977
F-10 WAGON
$3299
Power assist frt brakes, WW tires, elec rear window defogger, rack & pinion steering
OR PAY ONLY
$299 DN $89.79 MO
For 48 mos on approved credit. Cash price, $3563.94 incl tax & license. Deferred pmt price $4608.92 ANNUAL PERCENTAGE RATE 14.35. (Ser. WPLF10-030445

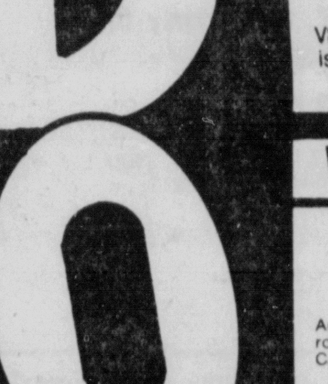

YOUR CHOICE
$1595 OR $59 DN $59 MO
For 36 mos. on approved credit. Cash price incl. tax & lic. $1693.70. Deferred pmt pr $2184.08. Annual percentage rate 17.92%

'72 CHEVY NOVA 2 DR.
V8, air condition, red finish. (867 FWM)

1971 DODGE DEMON
6 cyl. economy, auto. trans., air cond., power steer. (699 CDR)

1970 CHEVROLET CAPRICE
Auto. trans., air cond., AM/FM radio, tilt wheel, vinyl roof. (550 ADP)

We Keep Only The Best For Resale

'72 FORD GALAXIE 500
Automatic, air cond, vinyl roof, low miles Very Pretty Car (538 FLH)
$1795

'74 DATSUN PICKUP
4 speed, 4 cylinder economy, step bumper & outside mirrors (29776Y)
$2695

'72 GREMLIN 2 DR.
3 speed, 6 byl. radio, power steering. Looks & drives great (423 EKI)
$1495

'74 DATSUN 710 COUPE
4 spd, 4 cyl. economy, radio, bright orange (739 KHD)
$2595

'73 VW BUG
4 spd, 4 cyl. radio, Pretty blue (156 AMM)
$1995

'74 MAZDA PICKUP WITH SHELL
4 spd, radio, mags, Sharp truck. (PA136111352)
$2895

'75 DATSUN B-210 COUPE
4 spd, air cond., radio. Save gas & cash. (405 MUM)
$2795

'75 CHEVY EL CAMINO
Auto. trans., air cond., power steer & brks, mags 35982W
$3995

'73 PONTIAC GRAND PRIX
V8, auto. trans, air, radio, P/S, P/B, P/wind., rally II wheels, T/whl, door locks. Silver w/black int. Black V/top (601PKN)
$2995

'73 CHEVY VEGA STATION WAGON
4 cylinder, 4 speed radio. Silver finish. (756GNE)
$995

'74 FIAT X19
4 spd, 4 cyl economy, British Blue. (481 MIE)
$3195

'76 CHEVY ½ Ton 6 cyl. Van
Surfer interior including ice box. Stereo & tape. Burgandy finish. 10,000 miles. 1B71315
$4795

'76 DATSUN 280-Z
Popular Bronze with air conditioning. Mags, AM/FM stereo, elec. clock 663 PAH
$6495

'74 DODGE RAMCHARGER 4X4
V8, auto trans., air cond., 8 track stereo, rear tire mount, with hardtop (7DOLXW)
$4795

'77 FORD F-150 PICKUP
V8, auto trans., power steering & brakes, mags, 8 track tape deck (F14HRO23724)
$6195

ALL CARS ARE SUBJECT TO PRIOR SALE — ALL PRICES VALID UNTIL 10 PM 6/19/77 — ALL PRICES ARE PLUS TAX AND LICENSE

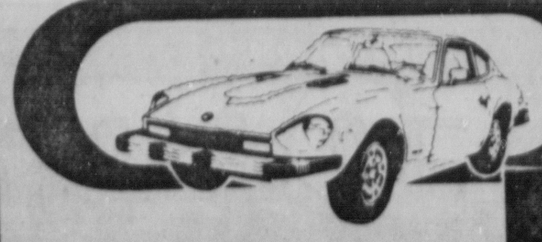

Ontario DATSUN
4th and Mountain
1025 N. MOUNTAIN AVE. Ph. 983-9511

Autos For Sale 800

'73 GRAND PRIX, a/c, ps., pb., V-8, elec. sunroof, new tires, stereo, perfect cond. $4,000 firm. 621-3171 aft. 5p.m. (929GXO).

American Motors 801

'70 Ambassador Wagon
Full power & air. Like new cond. 611QQW, $999, Select, 623-2716.

1960 RAMBLER xlnt cond. 40,000 orig. miles, new tires & battery, good body. 621-1966. (HTJ239).

'73 GREMLIN, 6 cyl., auto., air, other options, $2,000. 1 owner miles. $1950. 624-3493 (760HFQ).

Buick 802

'70 BUICK Skylark, deluxe 2 dr hrdtp, fact. air, auto. P/S, P/B, tlt whl, xlnt mech. cond. Harvest gold, showroom appearance. Pvt. pty, orig. owner. $1145. (246CKJ) 626-5970 eves 4 til 9:30.

'74 BUICK Le Sabre, 4 dr, FM stereo, 34,000 miles, A-1 cond. $4800. REBIZ. 985-0705.

'70 BUICK SKYLARK Coupe, stick, beautiful. 763PHG. $899. Select, 623-2716.

BUICK Regal, low mileage, very good cond., new tires. 627-4517. (474-KKD). $3,500.

Cadillac 804

'77 CADILLAC
CPE DEVILLE
CHECK BEFORE YOU LEASE
LEASE $178.05 MO
C.E.L. plus tax & lic. for 42 months on approved credit. $500 Cap. Red. Penalty for early termination. Order now. Call George Morrell

CRESTVIEW
CADILLAC
(213) 966-7441
OPEN SUNDAY

'75 Cadillac
Fleetwood Brougham
Dual posture seats, stereo multiplex tape. EXCELLENT CONDITION THRUOUT! (151LTP).
$7299

CRESTVIEW
CADILLAC
(213) 966-7441
OPEN SUNDAYS

'76 Cadillac
El Dorado
Beautiful Brentwood Brown, cabriolet roof, leather interior interior, all accessories. (924PVA).
$8299

CRESTVIEW
CADILLAC
(213) 966-7441
OPEN SUNDAYS

COUPE DE VILLE
'67 Red w/white vinyl top, black leather seats, power tilt, fact air, almost new Radial tires, fully equip. Am/Fm stereo $800. No Checks Please. 622-1960. (UPV562).

'76 CADILLAC Fleetwood Brougham D. Elegance, loaded, black w/ drk. green cushion cloth interior, Mich. steel-belted tires, spoke wheel covers, CB phone, cruise cont. Priv. Party. Xlnt cond., $11,400. 984-3448 (BET-M-UP).

2 CADILLACS below wholesale book. '75 SEDAN DeVille, 30,000 mi., $6500 firm. (684TRQ) '73 El Dorado, 40,000 mi. Like new. $4500 firm. (191LRN) Only interested parties call. 987-1460.

EL DORADO, 1968, Excellent condition, mechanical, body, paint, roof, tires, $1400. Evenings. 629-5803. (040BRP).

'62 CADILLAC Fleetwood Sedan, xlnt cond. $325. (JNE976) 629-5530 all day. 694 E. 1st, Pomona.

1960 ELDORADO. Collector's item w/spare parts. Best offer. (HRS309) 629-2635.

'69 CDV Fully Factory Equip. Good Cond. $1600 or best off. (Call bet. 5-11 pm) 982-9647. (933HFQ).

'72 EL DORADO, full power, Am/Fm 8 track, sharp, $2500. Call 628-3549 (836FPE).

Chevrolet 806

'69 CHEVELLE 307
Runs great. $800
621-2238 (YVX426)

'64 CHEVY wagon, 9 passenger, xlnt. condition, $785. Call 624-4481. Lic. 0YX809.

'74 VEGA Station wagon. Mags., air shocks, curtains. $1800. Lic. 954KJX. 627-1864. After 5.

'68 NOMAD Wagon, 6 cyl., good running cond., $799. Call 629-7443 or 622-8579. (558GGA)

'64 CHEVY Impala, p/steer., p/brakes, p/windows, $750. 599-2846. (KAF820). 593-8659.

EL CAMINO, excl. cond., '68. Rebuilt engine 35,000 m. acces. $1750. 593-7171. (09507K).

'68 CHEVY Impala. Good transportation car, $700, or make offer. 985-1715. After 6 p.m. (WSL357).

MOVING to Europe! '74 Monte Carlo. Many Extras. Xlnt. Cond. $3300. 626-5464.

'74 IMPALA Wagon, good running cond. (509BQO) $1500. 623-6426

'77 MONTE CARLO, like new, low mileage, save $1000, can be seen at 6265 Topaz, Alta Loma.

'74 CHEVY
9 pass. wagon, all power $3300. 626-9564. (036KYC).

'64 EL CAMINO, new auto trans., new mags and tires, best offer. 593-8509. N94840.

'66 CORVETTE 327 4 speed, new paint, new engine. Super clean $4700. 983-0138 (WUE614)

'67 CAMARO. Good condition, new brakes, runs excellent. 628-9923, 628-6647. (TQP 868).

'71 EL CAMINO
pb, ps, air, auto. (50151K)
$1950 983-1933.

'71 VEGA Kammback Wagon, xtra clean, just rebilt. See this One! (856DJC). $1300. 626-1961.

62 CHEVY NOVA
Good trans. car. $350.
628-5622

'62 Corvair. Xlnt
Call 595-8853 (MFL710)

Chevrolet 806

COLLEGE CHEVROLET has the largest and cleanest selection of used cars in Claremont. See us today:
191 S. Indian Hill
Claremont 624-4541

'69 CAMARO, V-8 eng., Xlnt. cond., air cond., ps., pb., new radial tires, Am/Fm ster. w/8 track tape deck, $1500. 626-4754 (YYR003)

MUST SELL '74 MONTE CARLO, fully equipped, low mi. May arrange financing or take trade. $3300 or best offer. 599-5261 or 599-5849 (803LKS).

'71 CORVETTE, air, full power, leather interior, luggage rack, T-Top, auto 350, Am/Fm stereo. (CLSDLS) $5700. 597-4648.

'73 CAMARO LT, auto, P/S, P/B, 35,000 mi, Am/Fm stereo, xlnt cond, like new. Must See. $4,000. (093JDE) 622-2977.

CHEV . . . go to the California Chevy Buyers Classic. Now at your local Chevy Dealer.

CHEV . . . go to the California Chevy Buyers Classic. Now at your local Chevy Dealer.

'68 CAMARO, with cragars, brand new paint job, 429 eng, 4 spd, $4280. Call 629-6620. (KGA864)

'76 CAMARO LT, 305 engine, low mi., cust. whls, vinyl top, sivr/blk, (550PEI). 627-2946.

'58 CHEVY, new tires
Runs good. $500.
629-3630 (PL5036)

Chrysler 808

1970 300H CHRYSLER, limited edition w/Hurst 440 eng, mags, ps, pb, air, $1350. (BRO191) 987-2408.

'69 IMPERIAL La Baron Cpe., full power & air, great condition 542NLI, $899. Select, 623-2716.

Dodge 810

'72 DODGE Monaco Brougham, full power & air, like new cond., $1299. GHP337, Select, 623-2716.

'73 DART 340 Swinger, side pipes, mags, full power & air $1799, 626FGF, Select, 623-2716.

'67 MONACO, new tires, runs good, $675. Call 985-7132 after 5p.m. (HRG275).

'76 DODGE DART Sport, 6 cyl, air, 3 spd, Am/Fm, MINT Cond, 21-18 mpg, $3590. (491NQS) 621-4300.

Ford 812

NO CREDIT NEEDED
We carry our own contracts. '71 FORD Pinto auto. trans., (492DDQ). Big Charlie's Auto Sales, 1234 W. Holt Pom. 622-5241.

'74 MAVERICK GRABBER 6 cyl., am-fm ster. orange, bucket seats, good cond., auto. ps, 593-4081 or 593-5821. $2295. (414KHB).

1976 PINTOS, Runabouts $2595. 1 year mechanical insurance included. HERTZ CORP. For information call 986-0110 or (714) 778-4050.

1976 FORD PINTO WAGONS $2945. 1 year mechanical insurance included. HERTZ CORP. For information call 986-0110 or (714) 778-4050.

'74 FORD Gran Torino, 2 door hardtop, vinyl roof, full power, air, low mileage. $2599. 122JYY. Select, 623-2716.

'72 PINTO Runabout, 53,000 mile, 2,000 cc, 4 sp. Steel Belted Radials, xlnt. cond. $1375 or best offer. 623-2220.

'74 GRAN TORINO 4dr, xlnt cond, full power, air, Priced for Quick Sale, Pvt pty. $1850 or best offer. (428KRO) 624-7982.

'73 PINTO Runabout, new condition, low mileage, well maintained, owner asking $1995, 624-2525. (274MDE).

'76 MUSTANG II STALLION, 2+2, am-fm stereo, tape, air, 4 speed, 4 cyl. 17,000 miles $3995. 989-1679. (689MYJ).

1976 MAVERICKS, $3295. 1 year mechanical insurance included. HERTZ CORP. For information call 986-0110 or (714) 778-4050.

'69 MUSTANG, new tires, good transportation, $800. 986-5096. (ZWE129).

'72 T-BIRD
All power, xlnt. cond.
$2695, 983-1411. (951-DZS).

'73 GRAN TORINO, air, cruise control, xlnt cond, (008GRE). $2100. 628-7735.

'74 CHEV
VEGA
4 Speed H.B.
Mags. Lic 328-MNP
$1999
PLUS T&L
Sale ends 6/20/77
WOOLVERTON VOLKSWAGEN
516 N. Mountain
Ontario - 983-2681

'74 AUDI
100 LS
2 Door, 4 Speed.
AM/FM AIR,
Lic 920-LEB
$3299
PLUS T&L
Sale ends 6/20/77
WOOLVERTON VOLKSWAGEN
516 N. Mountain
Ontario - 983-2681

'70 CHEVROLET
PICKUP
Lic 93914F
$1899
PLUS T&L
Sale ends 6/20/77
WOOLVERTON VOLKSWAGEN
516 N. Mountain
Ontario - 983-2681

'69 VOLKSWAGEN
Lic 655-CKJ
$799
PLUS T&L
Sale ends 6/20/77
WOOLVERTON VOLKSWAGEN
516 N. Mountain
Ontario - 983-2681

'78 JEEP
CJ 7
Automatic,
AM Stereo.
Like New!
9,500 Miles.
SAVE $$
Sale ends 6/20/77
WOOLVERTON VOLKSWAGEN
516 N. Mountain
Ontario - 983-2681

'74 DATSUN
PICKUP
Lic 96686-P
$2599
PLUS T&L
Sale ends 6/20/77
WOOLVERTON VOLKSWAGEN
516 N. Mountain
Ontario - 983-2681

'71 FORD
6 cyl. automatic,
AIR, LOW miles
lic 495-PHD
$1699
PLUS T&L
Sale ends 6/20/77
WOOLVERTON VOLKSWAGEN
516 N. Mountain
Ontario - 983-2681

Ford 812

'67 FORD Mustang, V-8, auto, P/S, new tires, SHARP. (VEB633) 593-3153.

'72 PINTO Runabout, 4 spd, xlnt cond, (907FAP), mags. Call 595-3795 anytime.

'62 FAIRLANE, good engine & trans, needs work. $125. (LUN519) 626-0958.

'77 FORD Mustang, 4 cyl. auto, only 5,000 miles, take over payments. 628-0571.

'74 HONDA
CIVIC
Lic 634-LKL
Automatic
GAS SAVER!!
$2399
Plus T&L
Sale ends 6/20/77
WOOLVERTON VOLKSWAGEN
516 N. Mountain
Ontario - 983-2681

'69 CHEVROLET
IMPALA
Lic 136-RTD
$899
PLUS T&L
Sale ends 6/20/77
WOOLVERTON VOLKSWAGEN
516 N. Mountain
Ontario - 983-2681

Ford 812

1966 MUSTANG. Good trans. $400. or best offer. Call 599-6658 (RYC-714)

mazda
UNIVERSITY
USED CAR SPECIALS

1971 PLYMOUTH CRICKET Lic. 838DMU $995
'75 CHEVY ¾ TON VAN Custom, Lic. 35945Y $5795
1975 MAZDA PICKUP Lic. ID27052 ..... $3395
1974 MERCEDES 230 SEDAN Lic. 139LOE $7995
'75 MERCURY MONARCH 4-door, Lic. 323MVV $4995
1973 PLYMOUTH SCAMP Lic. 205GWA $1895
1972 PEUGEOT 504 Ser. No. 11338723 ..... $2395
1975 LTD LANDAU Lic. 661LOF $4795
1974 ALPHA ROMEO 9TV 2000 Lic 185LOF $4895
1975 CHRYSLER CORDOBA Lic. 541MKA $4495
1975 FIAT 124 SPIDER Lic. 171NJS $4795
1976 FORD BRONCO 4x4 Lic. 64952 ..... $5795

10440 CENTRAL AVE.
MONTCLAIR 621-4721.

Ford 812

'63 FALCON
6 cyl., $299
628-0496, aft. 4p.m.

Ford 812

'72 LTD Stationwagon, fully equipped. Xlnt. cond., 50,000 miles, $2200. 628-8847 (ELB556)

Ford 812

'70 FORD Torino, good cond., A/C, 1 owner, p/s, p/b. $1000. 595-7052 (854FAP)

Ford 812

'70 FORD FALCON, 2 dr, 302 V8, 61M, 20 mpg, ex. cond, 624-3774 anytime. (671BOU)

Ford 812

'64 Falcon Ranchero
$750, call 628-3190

GEORGE FOLLMER
'Newest Dealer in Town'
SPECIAL SALE THIS WEEK
ON USED CARS!!
Here are a Few Examples . . .
Prices good thru 6/20/77

1976 PORSCHE 914
2.0 Litre, Malaga Red AIR CONDITIONED. AM/FM 8 track. App Group, lic. 768 NCE
KELLY BLUE BOOK SAYS:
$8250 RETAIL
$6725 WHSLE
SALE PRICE $7495
THIS WEEKEND ONLY!

1974 PORSCHE
914 2.0 Litre
App Group, AIR CONDITIONED, AM/FM 8 Track, Factory Alloys, Lic 768 NCE
KELLY BLUE BOOK SAYS
RETAIL $8485
WHSLE $5285
SALE PRICE
THIS WEEKEND ONLY!
$5995

1974 MGB ROADSTER
Tonneau Cover, Roll Bar Lic 657 LFK
KELLY BLUE BOOK SAYS:
$3895 RETAIL
$2885 WHSLE
SALE PRICE $3395
THIS WEEKEND ONLY!

1975 PORSCHE 914 1.8
app Group, AIR CONDITIONED AM/FM 8 track Moon Roof, SILVER Ser 5176
KELLY BLUE BOOK SAYS:
$7295 RETAIL
$6075 WHSLE
SALE PRICE $6895
THIS WEEKEND ONLY!

1974 SAAB 99LE 2 Door Sedan
4 speed trans. AIR CONDITIONED, tape deck lic. 573 KVW
KELLY BLUE BOOK SAYS:
$4095 RETAIL
$3150 WHSLE
SALE PRICE $3495
THIS WEEKEND ONLY!

George Follmer
PORSCHE AUDI SUBARU Inc.
(Formerly Catron Motors)
800 E. HOLT, POMONA
(714) 629-9761

FAIR CITY FORD • FAIR CITY FORD • FAIR CITY FORD • FAIR CITY FORD • FAIR CITY FORD • FAIR CITY FORD • FAIR CITY FORD

FAIR CITY FORD
2 GIANT POMONA LOCATIONS
611 E. Holt (714) 623-2101 TRUCKS 222 E. Holt - 623-2109

FORD

GIANT ★ PUBLIC ★ Sale

BY POPULAR DEMAND
THAT'S RIGHT!! YOU DON'T HAVE TO BELONG TO A CREDIT UNION, BANKING ORGANIZATION-CLUB ORGANIZATION OR BUYING SERVICE-HUGE DISCOUNTS EVERY CAR & TRUCK IN STOCK . . . ALL SALE PRICES PLAINLY MARKED . . .

FORD TRUCKS

Starts Thur 6/16. Friday 6/17. Saturday 6/18
Sunday 6/19 * FREE FAVORS *
FANTASTIC SAVINGS ON NEW CARS
32 Pintos. 30 Mustangs. 9 Mavericks
35 Granadas. 6 LTD II's. 7 LTD's
4 T-BIRDS. 2 RANCHEROS. 3 VANS. 1 Club Wagon
24 Pickups

WE ALSO HAVE THESE 1977 Demos
5 Mustangs • 5 Granadas • 2 LTD's • 1 Pinto • 5 Pickups • 1 Ranchero

'74 PLYMOUTH Duster
2 Door Hardtop. 6 cyl. Full Power, Tint Glass, Radio, Heater, FACTORY AIR. P/Steering, WSW Tires, Down rear seat. 31,000 Miles. 702-KRU.
$1999

'72 FORD MAVERICK
GRABBER
2 door sedan, V8, 302 engine, full power, tinted glass, R&H, FACTORY AIR, P/S, raised white letter tires, 44,000 miles. Ser. 188930.
$1899

'74 FORD GRANADA
4 door sedan, 6 cylinder, full power, tinted glass, heater, AM/FM stereo, auto, Factory air, P/S, P/B, WSW tires, bucket seats, Landau top, 33,000 miles. 976MCB.
$3899

'74 CHEVY CAMARO
2 door, auto, 6 cylinder, AM/FM radio, heater, P/S, tinted glass, bucket seats, RWL tires, Rallye wheels. 754LOU
$2699

'75 FORD PINTO RUNABOUT
2-door, auto, 4 cylinder, R&H, disc brakes, P/S, tinted glass, bucket seats, WSW tires, exterior decoration, full wheel cover. 597MEM.
$2699

'74 FORD TORINO
STATION WAGON
4-door, auto, R&H, P/S, FACTORY AIR, tinted glass, WSW tires, luggage rack, 9 passenger. 690KRX
$2799

'74 FORD T-BIRD
2-door, auto, V8, AM/FM, R&H, P/W, P/D/B, P/S, FACTORY AIR, Tinted glass, split seats, WSW tires, vinyl top, P/Seat, tilt wheel, cruise control, black with red leather interior. 125PHH.
$4699

'64 CHEV NOVA S/S
2 door, hardtop, R&H, auto, tinted glass, 6 cylinder, FACTORY AIR, WW tires, bucket seats. You must see this one to appreciate. HSH 615.
$999

'76 FORD GRAN TORINO
2 door, hardtop, V8, full power, tinted glass, R&H, auto, FACTORY AIR, P/S, P/B, WSW tires, landau top, 940 NKS.
$4199

'76 HORNET HATCHBACK
2 door sedan, R&H, auto, tinted glass, 6 cylinder, special road wheels, FACTORY AIR, full power, P/S, raised white letter tires, bucket seats, 16,000 miles. 072 PVD.
$3399

'74 FORD MAVERICK
4 door, auto, 6 cylinder, R&H, P/S, FACTORY AIR, tinted glass, WSW tires, Exterior decoration group. Ser. 206246
$2399

'71 FORD GT TORINO
2 door hardtop, R&H, auto, tinted glass, V8 FACTORY AIR, full power, P/S, P/B, WW tires, 328 CDF.
$1899

'77 FORD MUSTANG II
Hardtop. 2.3 Engine. 4 Speed. Lite aqua metalic. Aqua vinyl inter. Power Steering, pin stripes, tinted Glass. Light group. AM Radio. BR78x13 WSW. Ser. 103481
$3998

'77 FORD Pinto
RUNABOUT
3 Door, light blue, blue buckets, Front & rear bumpers, tinted glass, BR78x13 BSW. Ser 123799
$3483

LTD LANDAU
Light jade metallic, jade super soft vinyl soft bench, P.Steer., Brakes, Tint glass, bumper guards, bodyside mouldings, wheel covers, remote mirrors, clock Con group, tilt strg, fingertip, speed cont. P. Disc Brakes, AIR COND. AM/FM Stereo. Landau lux group. P. Wind., P/D/L. 5 HR78x15 WSW., Radial Tires. 400COM.
Window Sticker $8499
NOW $7255
SAVE $1244

'77 FORD Maverick
2 Door, 250 6 cyl, burnt saddle metallic with tan cloth & vinyl bench seat. Power Steering, Brakes, front & rear bumper guards, tinted glass. Light group. C78x14 WSW. Ser 154857 Stk 1655
WINDOW STICK $4580
NOW $4056.47
SAVE $523.53

OVER 50 NEW TRUCKS TO CHOOSE FROM
TRUCK LOT
222 E. HOLT, POMONA

'73 FORD F-100
V8, auto, short bed, 50119P
$2695

'75 CHEVY ½ TON VAN
Auto, V8, R&H, P/D/B, P/S, FACT. AIR. Fully loaded, low mi., tilt wheel, mags, etc. CJY155V185829
$4995

'74 FORD F100
V8, auto, P/S, P/B, R&H. 22354U.
$3595

'78 GMC ½ TON PICKUP
6 cylinder, 3-speed, AM/FM radio, heater, low mi., TCD1465501845.
$3995

'73 FORD F250
V8, auto, P/S, R&H, 31102P
$3495

'73 DODGE ¾-T. CLUB CAB
"Camper Special". Auto. V8, R&H, P/D/B, P/S, FACT. AIR, Sleeper camper. 16618R.
$3995

'75 BRONCO
V8, P/S, R&H. U15GLV87750
$4295

'75 FORD F250 4x4
V8, tape & CB, R&H, P/S, P/D/B, 4-speed, 12" rubber, super low miles. 1A29732.
$5995

'72 FORD F100
V8, auto, P/X, AIR, sleeper camper. 58285K.
$3195

'70 CHEVY EL CAMINO
W/Camper shell. Auto. V8, R&H, P/D/B, P/S, FACTORY AIR.
$1695

'75 FORD F100
V8, auto, R&H, F10GRV83447
SAVE

Sale ends 6/20/77

FAIR CITY FORD

611 E. Holt Blvd.
POMONA, Calif. • 623-2101
All Cars Subject to prior sale plus T&L
Prices good thru 6/20/77

OPEN SUNDAYS
TRUCK DEPT. 222 E. Holt—623-2109

Ford 812

1976 GRANADAS $3995, 1 year mechanical insurance included. HERTZ CORP. For information call 986-0110 or (714) 778-4050.

'67 MUSTANG GT, xlnt. body, new vinyl top, mags, auto, V8, ps, pb, $600 Firm, 599-3022. (UVL845)

1972 PINTO Squire Wagon, auto, air, Radials & mags, $1995. (538GHK) 626-6058.

73 MACH 1 fully equip. Ster., air shock. Exc. cond. $3200. 524N9H. Call 621-3597.

Lincoln 813

'70 LINCOLN CONT. Full power, good condition. $1295. (VXL039) Call 597-1731.

'71 CONTINENTAL, 4 dr., fully equipped, excellent condition, asking $2300. 627-7039 (112DTF).

Lincoln 813

'72 MARK IV, & '75 MARK IV Lincoln. Loaded, Sold by owner. Phone 629-3918 (578FLE & 987LXU).

'74 CONTINENTAL, 2 door Cpe., 40,000 miles, Xlnt. cond., loaded, must sell, $4900. 626-9987 (MLG919).

'65 LINC. CONT.4 dr, orig, full power, nu tires, Good cond, $1,100. (NRK406) Pvt. pty. 624-8864.

'68 CONTINENTAL, full power & air, $799. XJP531. Beautiful. SELECT, 623-2716.

Mercury 814

'71 COUGAR
351, PS, PB, Air
$1150. (699RRF) Call 629-6135

Mercury 814

MERCURY MARQUIS '70, sta. wag., full pow., rf. rack, a/c, am-fm ster. $1200, owner leave country, 622-7287, 12:30-6:30. 03V76Y680.

'72 MERCURY Monterey Sedan, vinyl roof, full power, great cond. DVB603. Below wholesale $999. Select. 623-2716.

'65 MERCURY, air, radio, good cond. $500. Call after 5, 593-5900. (453AUW).

'67 COUGAR 289 V8, auto., air. $895. Call 597-1731. (JPN993)

WANT ADS WORK FOR YOU

Oldsmobile 816

67 OLDS F85, 6 cyl, stick, Top cond. 1 owner. $750. (ZYN535). 627-8309.

Oldsmobile 816

'71 OLDS 98, 4 Door Sedan, loaded with extras, xlnt. cond., $1850. 628-7342, (351DMP).

Plymouth 818

1971 PLYMOUTH Fury III, 4 door hardtop, full power, air, like new condition. XBX316. $1399. Select, 623-2716.

Plymouth 818

'73 PLYMOUTH DUSTER, 6 cyl., auto, 34,000 miles, excellent cond., $1,875. (213) 335-5209 aft. 5 p.m. 673GXT.

1966 PLY. Wagon, will take payments. Lic. CFG115. 622-5241

LE MANS '67 PONTIAC, PS, PB, air, $800 or best offer. (SHP134) Call 629-9289

Plymouth 818

1976 VALORE PREMIERE WAGON. Xlnt cond. Many extras. (900PKM) $4900/offer. Call 983-1663.

Pontiac 820

1969 PONTIAC Catalina Sta. Wgn., xlnt running cond., ps, pb, a/c, radial tires, $550. (GRE343). 628-7837 after 5 pm.

Pontiac 820

LOW MILES

'75 CATALINA, 4-door, Power Steering, Power Door Locks, Power Windows, Tilt Wheel, Cruise Control, Automatic Trans., Air Conditioning, 16,115 Miles, 606LOG. Call Bruce At: Royce Barnett Pontiac, 621-4854

'65 PONTIAC, 2+2, hardtop, full power & air, ZYN499. $699. Select, 623-2716.

Pontiac 820

'74 GRAND PRIX, power window, landau top, Am/Fm stereo, $3,425. Call 981-3435 (MEN606 Kans.)

'64 PONTIAC Le Mans, automatic, 2 door, HSY564. $699. Select, 623-2716.

'72 PONTIAC Catalina, 4 dr. HT, full power & air, $1299. 430FLW. Select, 623-2716.

Pontiac 820

'72 LEMANS equip. Fully equipped, 8 track stereo tape, a/c. Very good cond. $2,000 (035EKI) 595-6372.

'67 CATALINA, $300
Very Dependable, Air Cond
597-4292. (TUF743)

'69 PONTIAC CATALINA
ps, pb, a/c, xlnt. cond. $900.
ZEA312 626-4454

Le Car vs. La Competition

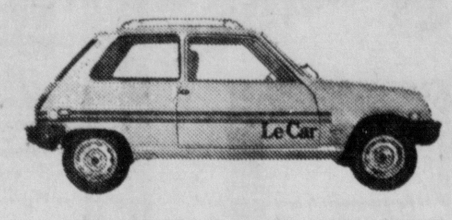

Americans are discovering what 1½ million Europeans already know. When it comes to performance, economy, comfort and engineering, Le Car is in a class by itself.

About the only thing Le Car has in common with little cars is its size.

Only Le Car comes with front-wheel drive, rack and pinion steering, Michelin steel-belted radials, all standard.

The result is the kind of incredible handling and maneuverability that helped Le Car take first in its class in 12 out of 16 races last year.

Test drive Le Car and you'll find out why it's Le Car Hot.

Le Car by Renault

BEFORE YOU BUY . . . BE SURE YOU TRY . . .
GRAYDON MURPHY OLDSMOBILE-RENAULT
Finest Service Anywhere!!!
221 N. Mountain Ave., ONTARIO
(714) 986-5883

WE'RE LOADED WITH GRAND PRIX'S
MUST SELL THIS WEEK!!!

LARGE DISCOUNTS ON 30 GRAND PRIX'S IN STOCK . . .

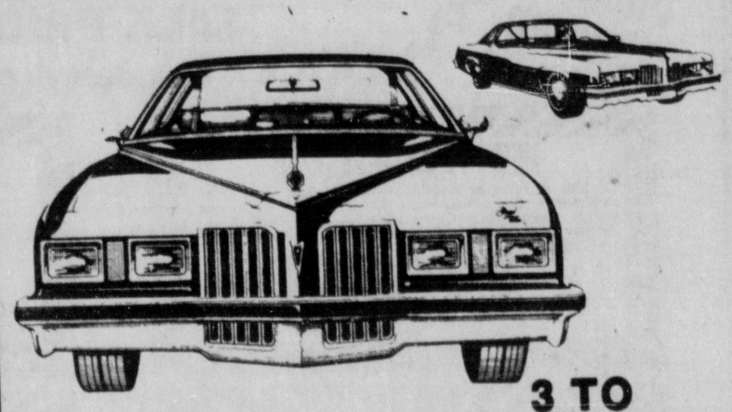

1977 GRAND PRIX
Automatic, V8, tinted glass, power steering, power brakes, factory air, radial white side walls, sport mirrors.
$5995

3 TO CHOOSE FROM
$175 Dn $173.43 Mo.
48 mos. APR $14.49. Deferred price. $8499.64. On approved credit.

● PREVIOUSLY OWNED CARS ●

1974 AUDI
4 speed transmission, air condition, Lic. No. 566KKA.
Price $2595

1976 GRAND PRIX
Automatic, radio, heater, power steering, power brakes, air condition, rally wheels, vinyl top, 16,176 miles. Lic. No. 126489.
Price $5195

1973 CHEVROLET
IMPALA SEDAN
Air condition, Lic. No. 359NLJ.
Price $1489

1973 BUICK RIVIERA
Full power, air condition, Lic. No. 284MPQ.
Price $2999

1973 CADILLAC
Full power, air condition, Lic. No. 150GWI.
Price $3999

1976 PACER
Lic. No. 318188. Low miles.
Price $2299

1976 GRAND PRIX
AM/FM Stereo, full power, rally wheels, vinyl top, console, body side moldings, leather interior, two-tone paint, power door locks, cruise control, Lic. No. 500NQJ.
Price $5899

1973 OLDS CUTLASS
Automatic, power steering, air condition, Lic. No. 102H6B.
Price $2295

ROYCE BARNETT PONTIAC GMC TRUCKS
"Number One in Service"
5200 HOLT BLVD., MONTCLAIR 621-4854
Corner of Holt & Central

OPEN 7 DAYS
8:00 AM to 10:00 PM
Service Hours:
7:30 to 5:30
Monday Nite till 9:00 PM
Parts-Sat. till Noon
All Cars Subject To Prior Sale + Tax, & Lic.
SALE ENDS: 6/20/77

POMONA VALLEY DATSUN
DATSUN SAVES
THE LOW OVERHEAD DEALER

SALES DEPT Open Daily Till 9PM For Your Shopping Convenience

SERVICE & PARTS Open Till 9PM Daily & ALL DAY SATURDAY TILL 6PM For your Convenience

SHOP US FIRST!

BRAND NEW '77 PICKUP

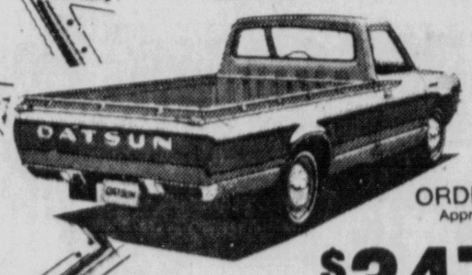

2000 cc Engine, 4-speed Trans., WSW Tires, & More.
ORDER YOURS TODAY
Approximately 3 Weeks Delivery
$3477.00
or $277 Dn. & $96.09 Mo.
48 mos. APR 14.59 Deferred Price $4889.32 Pay. includes Tax & Lic.
On Approved Credit.
SHOP US FIRST!!

'77 B-210 PLUS
5-SPEED RADIAL TIRES

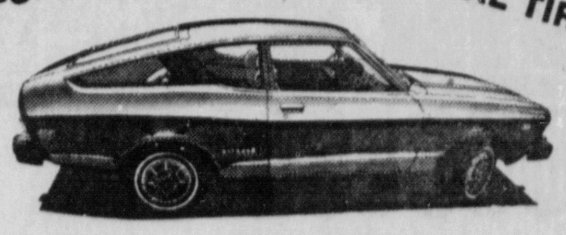

*46 MPG HIGHWAY *30 MPG CITY
DATSUN'S MILEAGE CHAMP
*EPA Estimates

BRAND NEW '77 F-10 WAGON
Front Wheel Drive, 4-speed Trans., Bucket Seats & More! Ser. No. 027677

$3277
$277 Dn. $90.15 Mo.
48 Months. APR 15.49 Deferred payment $4604.20 Payment includes Tax & Lic. $277 Full Down.
On Approved Credit.
SHOP US FIRST!!

USED CARS SPECIALLY PRICED THIS WEEKEND.

'74 FORD COURIER
Radio, Heater, 4-speed Trans., 66454Y
~~$2995~~ Sale Price $2577

'76 MAVERICK
4 Door, Automatic, AIR. Power Steering. No. 110595
~~$3895~~ SALE PRICE $3277

'73 DATSUN 610
2-door Hardtop, Radio, Heater, Automatic Trans., Air Conditioning. WSW Tires, Bucket Seats, Vinyl Roof, 364KHD
~~$2895~~ Sale Price $2477

'72 COLT WAGON
Automatic, Radio. Lic 629-HOQ
~~$1895~~ SALE PRICE $1477

'74 FORD VAN
V8, Automatic, Power Steering, Stereo-Mags. Custom trick. Black on Black. Lic 591-42W
SHARP!

'74 V.W. CONVERTIBLE
AM/FM Stereo, Heater, 4-speed Trans., Air Conditioning, Bucket Seats, 878KKA
~~$3895~~ Sale Price $3477

'76 DATSUN 280 Z Coupe
4 Speed, Mags, AIR CONDITIONED. AM/FM 8 track Stereo. Serial 300869
ONLY 11,000 Miles

'74 FORD PINTO RUNABOUT
Heater, 4-speed Trans., Air Conditioning, Bucket Seats, Sunroof! Stereo, 712LKZ
~~$2995~~ Sale Price $2677

'75 GRANADA
2 Door, Automatic, AIR. Power Steering, Black on Black. Lic 072-NCD
~~$4395~~ SALE PRICE $3777

'73 DATSUN 610
2-door Hardtop, Heater, Automatic Trans., Air Conditioning, AM/FM Radio, Bucket Seats, 222JNT
~~$2795~~ Sale Price $2477

'75 TOYOTA Corolla
Automatic, Radio, paint stripe. Lic 443-MYR
~~$3395~~ SALE PRICE $2977

'74 PLYMOUTH WAGON
Automatic, Power Steering, AIR. Lic 480-PKQ
~~$2595~~ SALE PRICE $1977

'74 FORD PINTO
2-door, Radio, Heater, 4-speed Trans., 998KSN
~~$2895~~ Sale Price $2477

'62 CORVETTE
327 V-8, 4-speed Trans., 2 Tops, 113DZU
LIKE BRAND NEW

Z's GALORE Coupes & 2+2s GOOD SELECTION

DATSUN POMONA-VALLEY

TEST DRIVE The New 200SX DATSUNS' New Sporty 5 Speed

ALL CARS PLUS TAX & LICENSE! ALL CARS SUBJECT TO PRIOR SALE!
Prices good thru 6/19/77
1375 E. HOLT BLVD., POMONA (623-0777) (Across from Sears & Zodys)

LIKE . . . Metallic Blue?

WE'VE GOT EM . . . Just Look . . .

	KELLY BLUE BOOK Says	FRANK WHITE Says
'76 CAPRI II Ghia Popular lately back with less than 6,000 Mi. V6, Stereo. Automatic & More. Lic 353RRF	$4420	$3988
'73 FORD LTD V8, automatic, AIR. Stereo & only 19,683 mi. Lic 847-HZX	$3270	$2788
'73 DODGE Surfer Van V8, Power Steering, Mags, AM/FM Carpets, panelled & more! Lic 37129M	$4380	$3888
'72 CHEVROLET Monte Carlo Coupe, V8, Automatic, Power Steering, Brakes, Vinyl Top & more! Lic 467FOZ	$3010	$2688
'73 BARRACUDA Coupe Power Steering, Brakes, Power Seats, and LOW MILES . . . Lic 890HHI	$3115	$2388
'69 FIAT 124 Spider Coupe. Black interior 4 wheel disc Brakes, stick Shift and more! Lic 738-KMR	?	$1788

BRAND NEW '77's

New '77 FIAT 131
Coupe. The car consumers guide rates 'Best Buy' This one has full factory equipment . . . Plus wire wheel covers, pinstripe, AIR. Luggage rack 5 Speed for economy! No. 0028705

'77 VOLVO 264
Just arrived and gorgeous! Full Factory Equipped including velour seats, V6 engine. Power Steering, Brakes, AIR, Power Windows to name just a few standard items. No. 041202
$10,165 plus T&L
COMPARE TO CARS COSTING MORE!!!

'77 FIAT X19
We think this mid engine car is twice the fun for a lot less . . . money than you'd imagine. Included on this one is a Targa Top. AIR, 4 Speed. Pin stripe, Wheel arch moulding and more!! No. 00066350

FRANK WHITE Imports Inc.

1407 W. Holt, POMONA

'Pomona Valleys' Oldest Import Dealer!
Serving Valley for 30 years

Open Sundays 623-2689

REMEMBER WHEN IT USED TO BE **5½** FINANCING

NOW IT'S 10:33 APR (ANNUAL PERCENT RATE)

EXAMPLE:
$97.77 MONTH
1977 COLT CPE
6M21K71301718
. . . NO CATLYST
. . . USE REGULAR FUEL
. . . GREAT MILEAGE

$684.19 down, $97.77 for 36 months with pre approved credit. Cash price $3420.93 plus tax & Lic. deferred price $4203.91 including tax, lic. & finance.

THE ALL NEW 1977 DIPLOMAT

4-door Sedan, 318 Lean Burn V-8, Power Steering & Disc Brakes, Factory Air, WSW Radial Tires, Vinyl Roof & More! No. 226970

List Price $8855
OUR PRICE **$5999**

5 DAY TRIAL EXCHANGE

Buy an affordable Pomona Dodge Used Car and if for any reason you aren't satisfied with your purchase, Return it for another of equal or greater value within 5 days of purchase. **NO HIDDEN CHARGES! NO GAMBLE USED CAR POLICY**

Dependable USED CARS

2 YR 24,000 MILE LIMITED WARRANTY AVAILABLE MOST USED CARS

'75 VEGA GT WAGON 272028 $2799	**1973 PONTIAC VENTURA** 249KMS $2999
1975 PLYMOUTH GRAN FURY 408 PUC $3999	**'71 TOYOTA MARK II** 717DJC $1699
1975 PLYMOUTH FURY 4 DOOR 664MIR $3199	**1973 IMPERIAL LEBARON** 522JBB $3999
1974 FORD RANGER SHORT BED 68275 $3899	**1974 CHRYSLER NEW YORK BRGHM** 900KYO $3499
1974 PLYMOUTH ROADRUNNER 690LHP $3199	**1971 PINTO RUNABOUT** 298DJD $1699

FREE CREDIT CHECK
SLOW CREDIT
DIVORCED
NEW IN STATE
MILITARY
18 YEARS OLD
BANKRUPTCY
BILLS TOO HIGH
Call The Hot-Line 111 . . .
No Application Refused

2 YR 24,000 MILE LIMITED WARRANTY AVAILABLE MOST USED CARS

SURFER VANS — WE GOT 'EM

1974 FORD E-300 45938W $4999	**1975 DODGE D200** IA2972 $5499
1976 DODGE D100 B7072 $6899	**1977 DODGE B200** IF37880 $7499

SE HABLA ESPANOL

All Cars Subject to Prior Sale + Tax & Lic.

POMONA DODGE INC.

1111 E. HOLT BLVD.
"Beautiful Downtown Pomona"
623-3181
Open Daily 9 to 9 Sunday Til 7
Sale Ends: 6/20/77

YOU MADE US DO IT!

YOUR RESPONSE TO OUR PONTIAC SALE OF LAST WEEK WAS TERRIFIC SO WE'RE REPEATING IT!

LE MANS ASTRE PHOENIX SUNBIRD

100 NEW PONTIACS PLAINLY MARKED WITH SALE PRICE

FIREBIRD CATALINA GRAND PRIX BONNEVILLE

NEW '77 ASTRE COUPE
2 BBL 4 cylinder engine, radial tuned suspension, whitewall steel belted tires, bumper guards & bumper strips, bucket seats, console, power steering, power brakes, automatic, bright metal trim moldings (77185.) (511701).
$3899

NEW '77 PONTIAC VENTURA
2 door, V6 engine, & other goodies, 6 passenger. A real value Stk #77237. ser #108124.
$3999

NEW '77 GRAND PRIX
Automatic, power steering, power brakes etc. (77-353-329327)
$4999

NEW '77 PONTIAC FIREBIRD
AIR CONDITIONED. Hydra transmission, power steering, whitewall steel belted radial tires, front seat console, sport mirrors, power steering, power brakes, tilt steering, rallye II sport wheels, tinted glass, Stk #77204, Ser #153393.
$5299

'75 PONTIAC FIREBIRD Automatic, radio, heater, power steering, power brakes, air conditioning, red (899MNU). $3999	**'74 HONDA** Automatic, radio & heater (128KRT). $2999	**'76 DATSUN** 710 4 door, air conditioned, radio & heater, automatic, only 8,000 actual miles (244PWU). $3299	**'73 PONTIAC** CATALINA 4 DOOR Radio, heater, air, power steering, power brakes automatic (141KRT). $2499	**'72 PONTIAC** FIREBIRD Radio, heater, automatic, power steering, air conditioning, hardtop (905ELG). $2899
'75 CHEV. EL CAMINO Radio, heater, automatic, power steering, air conditioning, (8612). $4799	**'74 CATALINA** STATION WAGON Automatic, radio, heater, power steering, air conditioning (441JYG). $2799	**'68 BUICK** SKYLARK COUPE Automatic, radio, heater, power steering, air conditioning, vinyl top, white. $1666	**'75 DODGE** SURFER VAN Air conditioning, pop-top roof (391MYU). $6899	**'74 JENSEN** HEALEY CONVERTIBLE Both tops, AM-FM Stereo & tape, 4 speed (172LHP). $4999

ALL CARS SUBJECT TO PRIOR SALE

BRYANT PONTIAC HONDA INTERNATIONAL

535 So. CITRUS-COVINA 967-6251

Prices Good Thru June 20th 1977

'76 CHEVROLET CAMARO
6 cyl, automatic, AIR. LOW MILES.
Prices good thru 6/20/77
$4699
WOOLVERTON VOLKSWAGEN
516 N. Mountain
Ontario - 983-2681

'73 DODGE SURFER VAN.
35,000 Miles.
SHARP! Lic 16998R
$4299
PLUS T&L
Sale ends 6/20/77
WOOLVERTON VOLKSWAGEN
516 N. Mountain
Ontario - 983-2681

'76 FORD Pinto
Automatic AIR, LOW miles . . .
Lic 212-PJA
$3499
PLUS T&L
Sale ends 6/20/77
WOOLVERTON VOLKSWAGEN
516 N. Mountain
Ontario - 983-2681

BRAND New 1976 FIAT
$2951
Plus T&L
$400 FACTORY REBATE
Already deducted from above price
- 2 Doors
- 4 Doors
- Wagons

From Our Stock
Prices plus tax & license
Price valid for 48 hours

HARRY HILL
NEW Covina LOCATION
881 East San Bernardino Rd.
COVINA (213) 967-3834

BUDGET SPECIALIST ON DUTY
• Free Credit Check • Slow Credit • No Credit • Divorced • Military • 18 yr. old • New in State • Ask for Credit Manager
622-6822

Pomona Chrysler ✦ Plymouth

CHECK OUR **LEASING DEPT.**
WE LEASE ALL MAKES & MODELS
CALL GIL CREWS
629-1979

#1 ARROW DEALER IN THE USA!

SUCCESS FOR SALE

STOREWIDE CLEARANCE

AMERICA'S NO. 1 SELLING COMPACT
ALL 77 VOLARES $99 OVER INVOICE *

EXAMPLE

HL29C7B397495
77 VOLARE COUPE $3679
FULLY FACTORY EQUIPPED
6 TO CHOOSE FROM AT THIS LOW PRICE

IT PAYS TO DEAL WITH THE No. 1 CHRYSLER-PLYMOUTH DEALER IN THE WHOLE WESTERN REGION OF USA

*EXCLUDING DEALER HOLDBACK

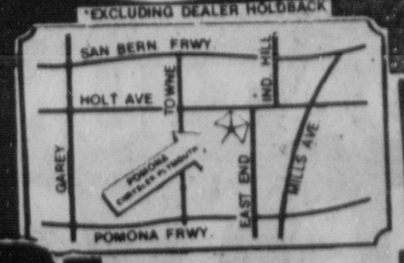

$99 CASH OR YOUR TRADE IN DELIVERS ANY NEW OR USED CAR OR VAN ON APPROVAL OF CREDIT

ALL NEW 1977 **LE BARON**

IN STOCK NOW FOR IMMEDIATE DELIVERY!!

WE HAVE NEW 1977 NEW YORKERS & CORDOBAS, & NEWPORT T-TOPS IN STOCK AT HUGE SAVINGS

77 ARROW

34 MPG HIGHWAY
23 MPG CITY EPA
4-SPD, BUCKET SEATS, VINYL SIDE MOLDINGS, RADIO, WHITE LETTER TRIM RINGS, WHITE SIDEWALL TIRES.
7L24K7T302094.
48 mos. APR 11.10, def. pymt. price $4512.76, total inc. T&L $3734.87. On approved credit.
$3399 **$199** DN
BURNS: **$89.87** MO
- ETHYL OR REGULAR
- LEADED OR UNLEADED
- NO CATALYTIC CONVERTOR NEEDED

DEPENDABLE USED CARS

73 DODGE POLARA COUPE Fac. air, full pwr, AM/FM stereo, cruise, low miles. 639JLO $2499	**71 PLYMOUTH FURY III 4 DR HDTP** Fac. air, R&H, auto, P/S, 25,000 actual mi. Like new. 5400ZD $1999
75-76 CHYRSLER CORDOBAS 15 to choose from. Most are loaded, with low miles. SAVE	**76 BUICK SKYLARK S** Sunroof Cpe. 5-spd, fac. air, AM/FM stereo, low, low miles. 168PKO $4499
74 CHRYSLER NEWPORT CUSTOM SEDAN Fac. air, R&H, auto, P/S, vinyl top, like new. 128KIW $3199	**71 MERCURY COUGAR CPE** Fac. air, R&H, auto, P/S, low miles. Sharp. 197EIH $2199
73 PLYMOUTH ROADRUNNER CPE 340 eng, fac. air, R&H, auto, P/S, like new. 520GWZ $2499	**74 DODGE MONACO BROUGHAM CPE** Fac. air, full pwr, AM/FM 8 trk, low, low miles, like new. 174LOI $3799

WE'VE GOT VOYAGERS, VAN CONVERSIONS AND **TRAIL DUSTERS!**
B11AE7X073437
SAVE UP TO **$1500**

SALES DEPT. OPEN TIL MIDNIGHT FOR YOUR SHOPPING CONVENIENCE

Pomona Chrysler ✦ Plymouth

Parts & Service Dept. open Monday thru Friday 7:30am to 5:30pm for your convenience.

1250 EAST HOLT • POMONA • 629-9711

All cars subject to prior sale. All cars plus tax and license
EXPIRES 6/20/77

Progress Bulletin

Scan

- ANTIQUES
- ENTERTAINMENT
- CHESS
- FEATURES
- TEEN SCOPE
- STAMPS

Pomona, California ■ Saturday, June 18, 1977

Rancho Los Alamitos

Story on Pages 6-7

Doc Peirsol

It happened in Pomona

Vegetables were a lot cheaper in those days but still, in 1904, thrifty Pomonans were planting back yard gardens. Not so much perhaps to cut down on the high cost of living as it was to engage in friendly rivalry with the neighbors to see who could raise the finest crops. And on that score, according to statistics published in the December 13, 1904, issue of The Pomona Daily Review, all time honors for vegetable growing undoubtedly belong to E.E. Thurman who lived on North Garey Avenue. Can any Pomonan, before or after that illustrious year, come close to equaling this astounding record which was given front page prominence in The Review?

"E.E. Thurman" the story read, "left at The Review office sample products from his garden on North Garey Avenue. One is a nine pound sweet potato as big as a two quart measure — and the other is a ten and a half pound beet that would crowd a peck measure."

chess

Despite many rumors to the contrary, Boris Spassky, who for the time being at least is now residing in France, retains a close relationship with the USSR Chess Federation.

For example, for his recent Candidate's Match with Vlastimil Hort of Czechoslovakia, held in Reykjavik, Iceland, Spassky was provided with ex-world champion Vassily Smyslov as a second.

When this writer visited the headquarters of the Soviet federation in Moscow during the time that match (with the score tied) was interrupted by Spassky's attack of appendicitis, he witnessed several telephone conversations by concerned Soviet officials with Reykjavik about Spassky's condition and future match arrangements.

There was also a visibly strong regret that Spassky's illness would prevent him from playing on the Soviet team in the then forthcoming European Team Championships.

A couple of weeks after an appendectomy was performed on Boris, the match was resumed. After a couple of draws, Spassky won the penultimate game and then drew the last game to win the match.

In the following position from the decision game, Hort, who was on the move, ran out of time and forfeited. But had he been able to continue, he could have forced an immediate win with 35 . . . BxB; 36 QxB Q-N5, threatening 37 . . . QxP mate. Spassky's 37 R-B2 would then have lost to 37 . . . QxP mate. Spassky's R-Q8ch; 38 R-B1 RxQR; 39 RxR Q-Q8ch etc. Similarly if 37 P-N3, then 37 . . . Q-R6!; 38 R-B2 RpQ8ch; 39 R-B1 QxR mate.

Spassky	Hort
1. P-Q4	N-KB3
2. P-QB4	P-K3
3. N-KB3	P-QN3
4. P-K3	B-N2
5. B-Q3	P-Q4
6. O-O	QN-Q2
7. P-QN3	B-K2
8. B-N2	O-O
9. N-B3	P-B4
10. Q-K2	R-B1
11. KR-Q1	Q-B2
12. QR-B1	KR-K1
13. PxQP	KPxP
14. B-B5	P-N3
15. B-KR3	R(B)-Q1
16. N-QR4	N-K5
17. PxP	PxP
18. BxN	QxB
19. N-K5	Q-B2
20. P-B3	N-B3
21. N-Q3	P-B5
22. N(3)-B5	B-B3
23. B-Q4	B-N4
24. Q-KB2	N-Q2
25. NxN	BxN(2)
26. N-B3	B-KB4
27. P-K4	PxP
28. NxP	BxN
29. PxN	P-B6
30. R-B1	B-N5
31. BxP	R-Q7
32. Q-K3	R-R1
33. B-N6	Q-Q2
34. P-QR4	P-B7
35. B-B5?	Black

FINAL POSITION

AFTER 35.B-B5

HORT

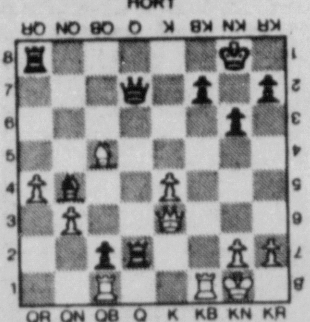

SPASSKY

BLACK LOST ON TIME, BUT...?!

(See text & game score)

Solution to BEGINNER'S CORNER: 1 Qx-Pch! PxQ; 2 R-R3 (threatening RxP mate) B-B1; 3 R-N8 mate.

BEGINNER'S CORNER

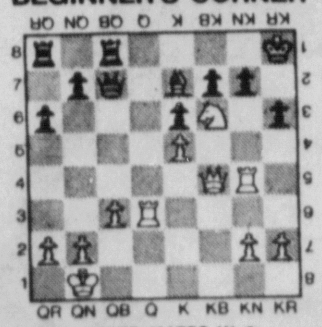

WHITE MATES IN 3

(Solution below)

— hint and explanation: Sacrifice the queen!

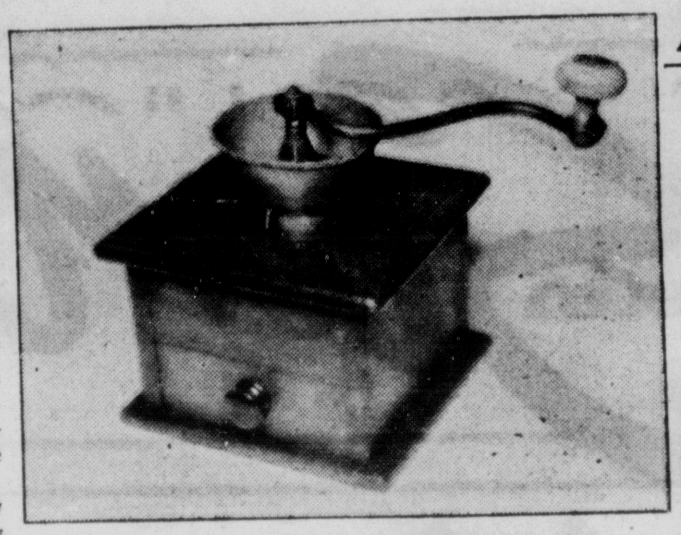

COFFEE GRINDER

Stamps in the news

By SYD KRONISH
AP Newsfeatures

Lafayette, we are here — with a 13-cent U.S. commemorative stamp in your honor. The new stamp was issued June 13 in Charleston, S.C.

The date of June 13 marks the 200th anniversary of Lafayette's landing on the coast of South Carolina, just north of Charleston. He came to join the fight for independence of the colonies and within three months was commissioned a major general in the Continental Army.

The young Marquis was accepted as a member of George Washington's "family" and he often referred to Washington as his "adopted father." Lafayette was hailed in this country as a hero and won a special place in the heart of Americans.

The new 13-cent stamp is not the first to honor the famous Frenchman. In 1952 a commemorative marked the 175th anniversary of his arrival in America and a second stamp was issued in 1957 on the 200th anniversary of his birth.

The 1977 stamp design is based on a print of an engraving of Lafayette held by the Bettman Archives in New York. The encircled engraving is the center portion of the vignette of the stamp. Across the top, in one line of blue type, appears "Lafayette." Across the bottom, in red, is "US Bicentennial 13 Cents."

If you want to use the new system for first day cancellations by purchasing your own stamps at the local post office and affixing them to envelopes, send them to "First Day Cancellations, Postmaster, Charleston, S.C., 29401" prior to June 28.

Should you prefer the old system of the USPS affixing the new stamps to your envelope, then send your request together with a money order for 13 cents to: "Lafayette Stamp, Postmaster, Charleston, S.C., 29401." Orders must also be postmarked no later than June 28.

Antique-wise

Coffee grinder choice 'example'

QUESTION: I am enclosing photos of a beautiful old table top coffee grinder we purchased years ago as a decorative piece for our home. The box is solid cherry and the grinder is metal with a pewter top. The box and drawer are both dovetailed. Can you tell me how valuable this grinder is today? It is in perfect working condition.

Now that coffee prices have reached $4.95 per pound in our city, we have been grinding our own each morning — saving about one-third the amount we normally use for a pot of coffee. In our opinion, the strength is the same and the coffee has a much richer flavor. Mrs. G.F.C.

ANSWER: During recent months, prices of coffee grinders in good working order have risen about as sharply as coffee prices — as others share your opinion. Your coffee grinder with its cherry box and pewter top is a choice example. Presently, these are fetching around the $75 to $85 figure in antique shops and shows.

QUESTION: I would appreciate your comments on a Civil War rifle 41 inches long, and a sword 42½ inches long, belonging to my paternal grandfather who served in the Civil War. These have been kept in excellent shape by good family friends and their descendants. The rifle has some engraving that might help in its evaluation: "US Springfield" and "US Model 1873" is engraved on the gun along with the number 143254. The sword is also engraved with "US 1864, C. Roby, Chelmsford, Mass." We possess the accompanying canteen and ammunition belt that grandfather wore.

Just out of curiosity and keen interest, are these items worth anything in the antique market? C.F.

ANSWER: They certainly are! Prices for Springfield rifles like you describe start around $300 and go up. And swords are selling in the $150-$250 range.

Today, the appeal of early weapons and accessories is perhaps as great as any of the tools or articles that are classified as collectible Americana.

QUESTION: I have a what-not that was left to me by my mother. She would be about 100 now, if she were living. The enclosed sketch (proportions bad) will show that this piece of furniture has five tiers. The finials and supporting posts are nicely turned and are threaded at the ends so that the piece can be taken apart. There is an interesting back on the top shelf, having lots of cut-outs. The shelves are graduated, each having a scolloped front. This whatnot is 58 inches tall and 23 inches wide at the base, and the wood is walnut. It has never been refinished. What would an antique like this one be worth? T.N.H.

ANSWER: Your very desirable Victorian whatnot is worth approximately $125-$150.

• POMONA HEALTH FOODS
1625 Indian Hill Blvd.
Phone 626-6277

Ron's BARS & STOOLS
1501 E. HOLT
POMONA
• DINETTE CENTER
• GAME SETS
• PATIO-OUTDOOR
629-0701
OPEN DAILY 10-6
FRI. 'til 9:00 PM

OUR SPECIALTY IS CLEANING . . . Draperies . . .
CLEANED & PRESSED, FOLDED $1.75 per width up to 8 ft. hi.
• Unlined
• New Pins
(Lined Drapes Slightly Higher)
or
We Will Take Down Clean, Press and Rehang Your Drapes $3.00 per width up to 8 ft. hi. (Min. 10 widths)
(Complete Cleaning and Laundry Facilities)
• RUG DOCTOR RENTAL
• FEATHER PILLOWS
• DOWN SLEEPING BAGS & JACKETS

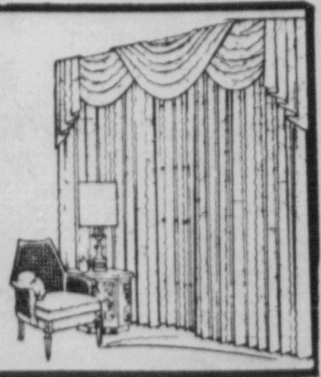

TOWNE CLEANERS TWO LOCATIONS TO SERVE YOU
1330 N. Towne • Claremont • 624-3113
1349 Foothill • LaVerne • 593-4848

BUSINESS & SERVICE GUIDE

We've Just Had A BABY . . .

"The PRESS OF Tomorrow"

Delivered TODAY!

"The IMPERIAL 2800 RYOBI"

weighed in at 980 lbs
Length . . . 54" Long

enabling us to double our production
(Father doing well!)

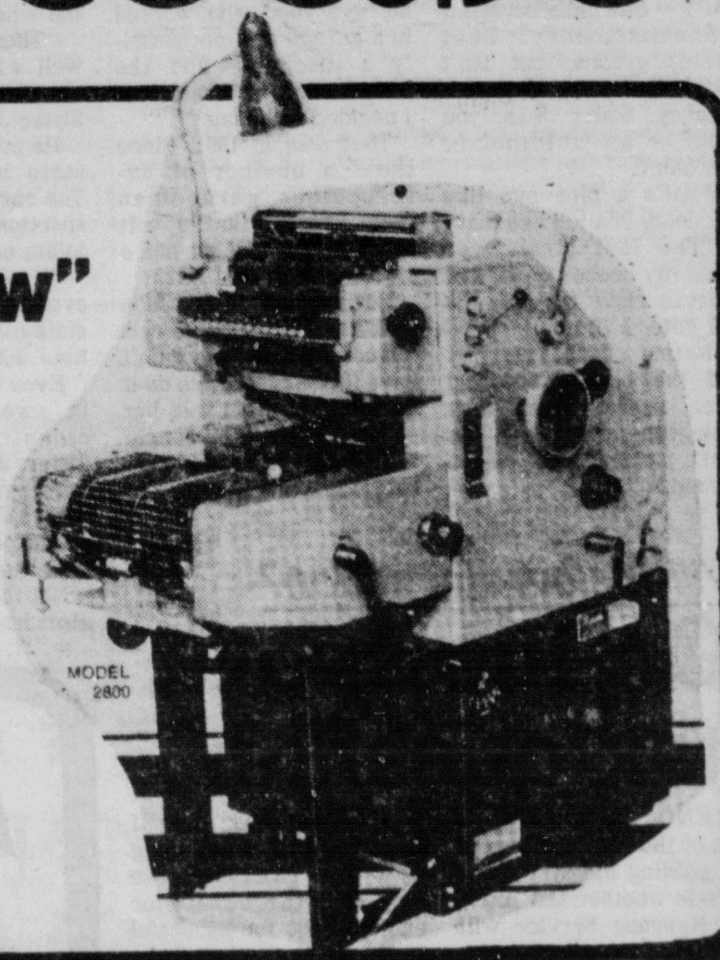

VANDERBECK'S
INSTANT PRINTING
245 E. MISSION
POMONA

We've added this new addition to our family to better serve you!!

SAVE
WITH THE
BUSINESS
SERVICE
DIRECTORY
Only $12
622-1201
ext 247

ATTENTION
BRIDES & GROOMS
10% DISCOUNT on
Wedding Accessories
& Invitations
- New Exciting Jewelry
- Musical Items
- Anniversary Plates

1 thru 60
Free Gift Wrap

TREASURE ISLAND
110 S. Palomares, Pomona
(North of Buffums)
629-5575

GET THE RESULTS YOU WANT

FAST!

Advertise Here for only $12

CALL 622-1201 ext 247

McFARLAND's AIR CONDITIONING & HEATING

Remodel Specialist

24 HOUR SERVICE

3 Ton
Add-On Installed
low as **$995.00**

(714) 622-2889
Lic. No. 288683

HENRI'S
Family Style Dining
Lunch 11am-2pm
Dinner 6 to 10pm
Children's Menu
★★★★★★★★★★★★
HAPPY HOUR
Daily 4:30-8:30
WINE-DINE & DANCE
Dean Richards - Sun & Mon
Taxi - Tues-Sat
★★★★★★★★★★★★
9191 Central
Montclair
(next to Holiday Roller Rink)
982-8712

-SPECIAL-
NATURAL JUTE
10 lbs. $6.98 ea
Limited Supply
Beautiful Ceramic Pots
3.99 ea while they last

See Us For All of Your Beading, Jewelry & Macrame Making

We've Got It All!
DO-IT-TO-IT-SHOP
10647 Mills-Montclair
624-1410
Open daily 9:30-6:30
Mon&Fri til 8:30 Sun 11-5

"V.I.P."
"One Step Ahead in Quality,
One Step Behind in Prices"
629-1975

VANDERBECK'S
INSTANT PRINTING
245 E. MISSION
POMONA

100 Printed Copies
$3.50
Business Cards
$9.75

JOHN MUTER, C.L.U.
INSURANCE SERVICE SINCE 1946
- Personal Life Insurance
- Business Life Insurance
- Accident & Health
- Auto
- Renters
- Annuities
- Group
- Homeowners

626-4239
or 621-3881
212 S. Indian Hill Blvd.
Claremont, Calif.
METROPOLITAN INSURANCE

WORLD
TRAVEL SERVICE, Inc.
FOR ALL YOUR
TRAVEL NEEDS
250 S. Garey Ave.
Pomona
629-2575

H&N TV

Carry In Service
MOST
FOREIGN MAKES
Hitachi • Sanyo
Panasonic
Portacolor or
Black & White TV's

981-1363
135 N. 2nd St.
Downtown Upland

STEVE GONZALEZ
STATE FARM AGENT IN POMONA
Since 1964
Auto-Life-Fire-Health
Open Saturday 9 to 12
623-3811
346 N. Towne Ave.
Pomona

AIR CONDITIONING AND HEATING
Residential - Commercial
Sales and Service
SHIRLEY SHEET METAL
Since 1947
622-1895
Eves & Sat. 629-2683
28 Years as a License
Contractor No. 97682
835 E. 2nd Pomona

- Complete Room Additions
- Home Remodeling
- Interior Alterations
- Custom Covered and Enclosed Patios

FREE ESTIMATES
629-3072

AA
ACTION AWNING
& HOME SERVICE
259 S. East End - Pomona
St. Cont. Lic. No. 316523
"If It's Service We Do It!"

DON'T DELAY!! CALL TODAY!!

622-1201

GET THE RESULTS YOU WANT

FAST!

Advertise Here for only $12

CALL 622-1201 ext 247

GLASS
FOR ALL PURPOSES
Commercial & Residential
Also Automobiles
ALL WORK GUARANTEED
Replacement Specialists
CALL . . .
622-2104 ★ 629-2350

CITRUS BELT GLASS CO.
Locally owned & operated
for 48 yrs.
1235 E. PRICE ★ POMONA
Loc. #252112C17

DID YOU KNOW??

It can cost ONLY $12 to advertise per week . . .

CALL 622-1201 ext. 247

The Fashion INN

For All The Materials
You'll Ever Need
In Sewing
Bargains Galore!
3rd & E St.
La Verne
Phone 593-1613

Just another 'grace-monkey'

Sister Joan: she calls herself transmissionary

BRENTWOOD, N.Y. (AP) — She calls herself a transmissionary. That causes groans, but isn't nearly so awful as grace-monkey. Sister Joan, you see, is an automobile mechanic.

What's a nice nun like her doing in a job like that?

"The last straw was when my brakes failed and I drove right through the toll gate. I finally stopped by hitting a bush. I had just had the brakes repaired three times. When they took the wheel off the brake parts fell out on the ground.

"It occurred to me that not everyone who worked in a garage was necessarily a mechanic and the results could be disastrous. I decided to be one."

That was in 1961. Since then, a number of unscrupulous garagemen have learned that a soft voice and a veil do not a victim make.

Not long ago Sister Joan took a car to get the wheels aligned because she didn't have the equipment to do it herself. The man told her — lucky for her he caught it — that she needed new ball joints, had to have 'em to order for him to align the wheels.

"Those ball joints are well within tolerance and are in fact brand new," Sister Joan aid.

He pressed on. "This is a state inspection station. The car will never pass inspection unless the ball joints are replaced."

"I too," the nun replied evently, "am a licensed state motor vehicle inspector." End of ripoff.

Even when you catch her in sweater and slacks cleaning up her shop, Sister Joan Marese (her family name has three syllables) is not one you would pick out of a crowd as a mechanic.

Not that mechanics can't also have deep, piercing brown eyes and a demeanor so gentle it is almost apologetic, but she just seems so little. She weighs barely 125 pounds and, from black oxfords to blue veil, measures 5 feet 2.

"You learn to compensate for strength," she said. "For example, I can slip a pipe over a wrench handle to increase the leverage and accomplish the same thing a larger person can.

"But my size also has its advantages. Mechanics need to get into tight places and I can do it. I don't need to raise a car to check underneath it. I just scoot under on a piece of cardboard."

Scooting under cars was not what Sister Joan had in mind when she entered the convent after graduating from college in 1951. "I really just wanted to be of service to people," she said. "As it turned out, I think I am."

Nonetheless, the Sisters of St. Joseph, the order of nuns she joined, is a teaching order and teaching third graders the three Rs was what Sister Joan did at first.

Trouble was, the century-old building in her native Brooklyn, where she taught, was falling part.

"Faucets leaked and windows stuck and, well, everything was in disrepair," she said. "Instead of calling a repairman I went to the hardware store and asked what to do and how to do it. I became fairly good at plumbing, electricity, carpentry, simple repairs. Pretty soon I was the one everybody called when something needed fixing."

All this has led to 13 years of adult education courses at the local high school in various crafts; she just finished locksmithing. But it was that moment of terror at the toll booth that charted Sister Joan's main path.

She enrolled at the Delehanty Institute in New York for a 900-hour course in auto mechanics, liked it, took another 1,100 hours, and now is the mother superior, as it were, of a

Continued on Pg. 5, Col. 5

Will it slow the action?

On-the-spot tax question

RENO, Nev. (AP) — One of the big questions in the gaming industry these days is whether the Internal Revenue Service will go for on-the-spot gambling winning withholdings from bingo, keno and slot machines after 1979.

Most feel such requirements will slow down the action, irritate players and not really garner that much more revenue for the federal government.

"No way," says Nevada Congressman Jim Santini, "They will find out that it is just too much of a headache, too much paperwork and not worth the effort."

Santini was talking about a 2½-year study ordered by Congress to determine the feasibility of such withholding. And the IRS study amounts to a mound of paperwork shoveled by Nevada casinos.

On each bingo and slot payoff of $1,200 or more, and keno payouts of $1,500, a casino must fill out a W2G form with the winner's identity. An estimated 90,000 forms will be sent by the bundles to a regional IRS office in Ogden, Utah, this year. Keno payout report forms reflect the amount of the wager, which is deducted from the winnings.

But there is no such provision for slots or bingo, prompting the ire of the gaming industry.

"How in the hell can they tax payouts as income?" asked Les Kofoed, director of the Gaming Industry Association of Nevada. "When someone pumps $2,000 into a nickel slot and finally hits a $1,200 jackpot, how can you call that winning, and then pay taxes on it when you really lost $800?

"I would think that if they (the IRS) went along with the guidelines we suggested, that's $1,500 for bingo, $2,500 for keno and $5,000 for slots, then there might be some taxable revenue there. But less than that, you aren't taxing windfall earnings, you're talking about payouts without indicating losses," contended Kofoed.

Casinos are not obligated to list any winnings from table games such as blackjack, although winners are supposed to report gains.

The girs established a $600 limit for reporting on the three games, but Nevada Senators Paul Laxalt and Howard Cannon, along with Santini, pushed up the levels after some sessions with the IRS and Treasury Department.

Santini said, "If the IRS is fair about this study, and they send people out here to see what really happens, how a slot machine works and how much people really put in to get something out, then they'll realize the casinos always have been properly reporting windfall winnings and they'll see on the spot withholding isn't the best way."

A spokesman in Laxalt's office concurred: "We think the IRS will find out this reporting system is not worth the hassle, that the only real winners in gaming are the operators. If there were that many real winning players, the industry wouldn't be as profitable as it is."

Reno IRS spokesman Marty Bibb said all casinos appear to be fully complying with the present IRS study. He decline to speculate on what the outcome might be.

NOW YOU TOO CAN ENJOY AN EXCITING AND PROFITABLE CAREER IN REAL ESTATE!

The INDIAN HILL SCHOOL OF REAL ESTATE will help you prepare for that important first step — passing the State Exam

WHY CHOOSE INDIAN HILL SCHOOL?

You'll like our warm, friendly classroom atmosphere. Our simplified method of instruction is straight-forward and easy to understand. Countless others like yourselves have enrolled in our school and gone on to successful careers in this rewarding profession.

CLASS SCHEDULE: TUESDAY AFT. 1-4 EVE. 7-10
THURSDAY (EVE. ONLY) 7-10

Complete course eight sessions

You may enroll at anytime — you're always welcome! But now if you enroll by June 30, you'll qualify for our Summer Special Savings!

There's a world of opportunity waiting for you in this fulfilling and rewarding profession. So don't delay. Enroll today!

INDIAN HILL SCHOOL OF REAL ESTATE

"ASK ANY GRADUATE"

CALL TODAY FOR INFORMATION **(714) 624-4508**

COUPON

BRING THIS COUPON • SUMMER SAVINGS SPECIAL!

INDIAN HILL SCHOOL of REAL ESTATE

TUITION & BOOKS
Everything you need!
No extras!

$99 REG. $125

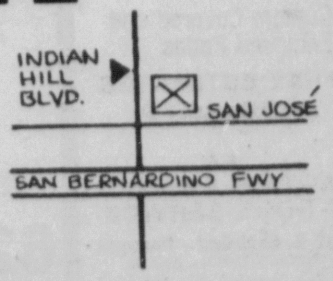

Enroll Today! Offer expires June 30, 1977

678 S. Indian Hill Blvd. Claremont
(Gracias A Dios Bldg) 714-624-4508

COUPON

Noted author

Sparing words is Cheever's trait

NEW YORK (AP) — When he speaks, John Cheever is sparing with his words — almost as if he were saving them for some other purpose.

His writing, perhaps. For Cheever is a noted short-story writer and novelist. He has worked long at perfecting his craft, and he says with pride, "I'm a writer of stories because writing stories is what I do best."

At 64, Cheever, a slender, soft-spoken man, can look back over a long writing career that began with the publication of his first short story at age 17.

"After being expelled from school," Cheever says with a smile and no explanation, "I wrote a story and sold it to the New Republic. That was the first published." But by no means the last. By the time he was in his early 20s, Cheever had published stories in such magazines as the Atlantic and the New Yorker.

"I've published 120 stories in the New Yorker," Cheever says. "But since I'm fairly prolific, at least I think I am, I've got about 220 stories behind me as well as four novels. I had a heart attack about three years ago that knocked me out for a year, and the two years I spent with an infantry line company in World War II didn't give much time for writing, but all in all I think I'm fairly prolific."

Cheever, best known, perhaps, for his National Book Award-winning novel, "The Wapshot Chronicle," and its successor, "The Wapshot Scandal," now has a new novel published, "Falconer."

On the surface, the book tells of the confinement of Ezekiel Farragut in a prison called Falconer for the slaying of his brother. But, like all of Cheever's writing, it deals with wider themes.

"All of my work," he says, "deals with the themes of confinement and what I call blue sky — by that I mean lightness, I mean enjoyment, and the pursuit of it.

"By confinement, I mean the confinements of society — spiritual, emotional, sentimental, physical — every kind of confinement. In 'Falconer,' I chose a prison as a metaphor for confinement because prison is the most universal symbol of confinement and confinement is one of the most universal experiences."

Cheever lives with his wife — "we've been married 40 years almost" — near Ossining, N.Y., in "the neighborhood of Sing Sing Prison but it does not cast a pall over the life of our village and we are not aware of it."

He taught at the prison for two years a few years back but is quick to emphasize that he did not do so to get the material for "Falconer."

"I went to teach writing at the prison because I heard that the 2,000 inmates there had only six teachers," he says forcefully. "It was a good experience, and I did not go there to research for my book. That was not my intent. Also, I want to make very clear that the students I had are not characters in my book."

Cheever also emphasizes that "I have always earned my living by writing, even though it's been very precarious, very touch-and-go all the way through. It was very rough in the early years. But, wait, rough is not quite the word, it was insecure. It still is for that matter. My books sell, but not all that well. But I still very much enjoy writing."

Cheever says he is currently working on "a long story, but I don't know what it is yet. Call it a big piece of fiction. I've no idea when I'm going to finish it or what it's going to be like."

Sister Joan—

Continued from Page 4

flock of about 200 vehicles, mostly donated and therefore in need of repair, at the order's 100 or so institutions in the New York area.

At Brentwood, where the sisters have a nursing home for elderly nuns, Sister Joan discovered an old abandoned stable and converted it into a garage. Here is where she has her inspection station and does major repairs.

"No," she said, answering yet again a question she says she is often asked, "I don't think my vocation is at all unsisterly. What I do is important and serves people, and labor is a prayer."

Does she have, then, any unfilfilled dreams for the life of a nun?

"Yes," she said, grinning, "I dream of someday having an air compressor and good bumper jack and a real lift instead of portable ramps, but no, basically I'm very happy."

SEBASTIAN TREADMORE SAYS:

25% OFF
B.F. GOODRICH TRADE-IN PRICE!
FREE FINANCING*
FOR 6 MONTHS

SIZE	BIG O PRICE	B.F.G. TRADE—IN PRICE	FET
145R10	29.70	39.60	1.13
155SR12	32.55	43.40	1.51
155SR13	34.05	45.40	1.67
165SR13	35.48	47.30	1.81
175R13	38.10	50.80	1.95
175R13	38.10	50.80	1.95
165SR14	39.53	52.70	1.89
175R14	42.38	56.50	2.09
185R14	44.85	59.80	2.31
155SR15	37.65	50.20	1.82
165SR15	40.13	53.50	2.03

SIZE	BIG O PRICE	B.F.G. TRADE-IN PRICE	FET
600-12	23.78	31.70	1.53
560-15	26.68	35.50	1.77
600-15	27.68	36.90	1.81
A78-13	24.83	33.10	1.72
B78-13	26.48	35.30	1.82
E78-14	30.53	40.70	2.23
F78-14	31.43	41.90	2.37
G78-14	32.55	43.40	2.53
H78-14	34.13	45.50	2.73
G78-15	33.45	44.60	2.59
H78-15	35.10	46.80	2.80
L78-15	37.13	49.50	3.09

FREE FINANCING* DOWN PAYMENT — NONE
ANNUAL % RATE — NONE
FINANCE CHARGE — NONE
*O.A.C
The Cost of Financing in Included in Price Of Products And Services

BIG O TIRES
"Let us tell you what your tires are worth in trade."

POMONA
KEN LITTLE
505 W. Holt 629-5351

POMONA
DEAN BURRELL
748 E. Mission 622-0132

Colton ..... (714) 825-6565
Fontana ..... (714) 822-1161
Corona ..... (714) 735-2430
Glendora ..... (213) 335-9928
Los Angeles .... (213) 756-2171
Rialto ..... (714) 887-0320
Riverside ..... (714) 684-1852
Rubidoux ..... (714) 683-7445
San Bernardino (714) 889-3217
San Bernardino (714) 889-1594
Victorville ..... (714) 245-4205
Westminster ... (714) 898-5695

Gail Cave

THE MAPLE SHOPS
SINCE 1933
THE WEST'S ORIGINAL MAPLE SHOP

COMPLETE LINE OF TOP QUALITY
MAPLE—BIRCH—OAK—CHERRY—PINE

- HEYWOOD WAKEFIELD
- SPRAGUE & CARLETON
- HITCHCOCK
- NICHOLS & STONE
- PATRIOT
- REMBRANDT LAMPS

AND ALL LOCAL LINES

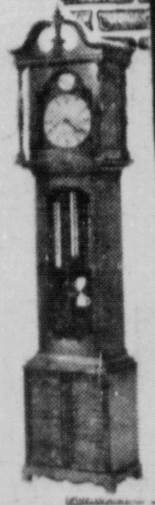

19257 ALOSTA
Glendora
½ Block West of Grand
(213) 335-1511
(213) 335-0114

Furnishings of Rancho Los Alamitos make the rooms seem still lived in.

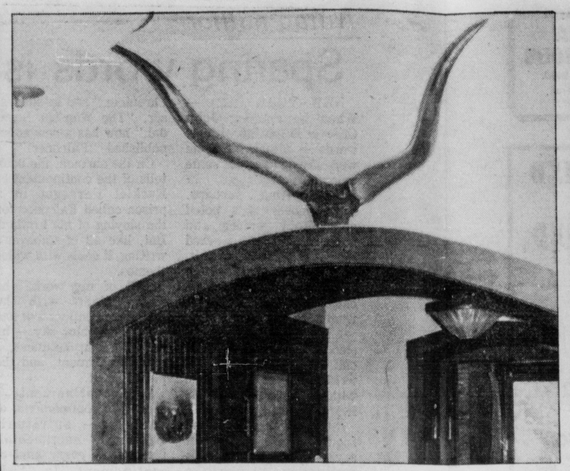

Graceful arched doorway shows the four-foot-thick walls of the adobe.

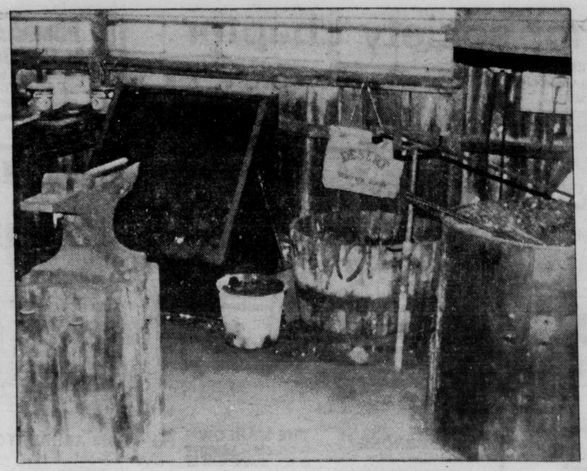

The smithy, with its forge and anvil, is frequently put in use to show schoolchildren how their forefathers made tools and equipment by hand.

A photograph of John Bixby and his bride, looks down on early gramophone.

Rancho Los Alamitos

Story and photos
by Joseph H. Firman
PB staff writer

One hundred and seventy-one years ago, Juan Jose Nieto, son of a former sergeant in Don Gaspar Portola's expedition of discovery, built a large, rambling adobe on a small hill near the Pacific in what was then New Spain. The property, 156,000 acres, had been awarded to the sergeant by a Spanish land grant in 1784. Nieto built the handsome casa from the clay-like soil on the hill, patting it into bricks and drying them in the sun. The walls of the adobe were four feet thick.

Today the building, restored and enlarged, is the heart of Rancho Los Alamitos (Ranch of the Little Cottonwoods), a historical museum of the City of Long Beach. It is one of the few remaining buildings over which the Spanish, Mexican and American flags have flown.

In the nearly two centuries since Sgt. Manuel Nieto was awarded the land grant, the vast tract has been divided into many ranches, the old adobe deserted for periods of time, then restored and enlarged by the addition of bedrooms, halls, bathrooms, a music room, a library. Rancho Los Alamitos passed through many ownerships over the years, coming at last under the Bixby Home Property Trust whose trustees, in 1968, presented it to the City of Long Beach — the old adobe, various farm buildings and 7½ acres of tree-shaded property. The rancho is administered by the city library and maintained by the parks department.

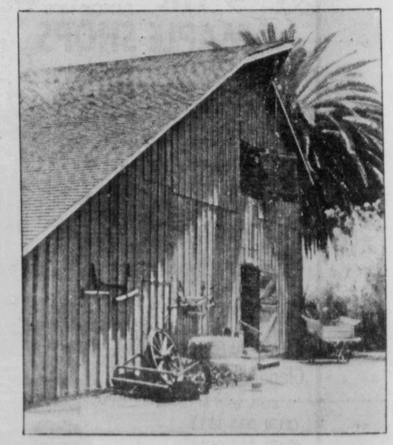

Dairy barn "Cow Palace."

The adobe and assorted barns, stables and sheds encircle a broad lawn that resembles a park more than a working ranch. Here is a dairy barn labeled "Cow Palace"; stables where one owner, John Bixby, raised stallions; a restored sheepherder's wagon, and a blacksmith shed that is sometimes used to demonstrate to visiting school children the making of tools, brands and horseshoes. Here and there about the green are old hay wagons, a harvester, a log-splitter and a variety of plows.

Because Rancho Los Alamitos is on the site of the ancient Indian village of Pubugna, the city has plans to construct a small replica of the Indian community — a round, thatched hut already stands amid the shrubbery.

The graceful adobe faces a broad lawn on which stand two giant Moreton Bay fig trees, native to Australia, now about 85 years old. The rooms are furnished with turn-of-the-century and contemporary chairs, tables, sofas, bookcases, lamps, curtains and Oriental rugs, so that the adobe seems lived-in today. Much of the furniture has been handed down for generations, and many pieces are valuable antiques. Visitors will see toys, dolls, children's clothes, a pipe collection and a rare collection of glass objects. Some wardrobes have had their wooden doors replaced by glass, to become showplaces for lovely dresses of the gaslight era. There are also many Indian artifacts, including some found at the site of the adobe.

A prominent attraction of Rancho Los Alamitos is the attractive garden — or gardens — that surround it. There is a cactus and succulent garden, a herb garden, a Friendship Garden, a rose garden, a native garden, a geranium walk and an oleander walk. A stream runs through the garden (recycled water) and forms pleasant pools. Near the house stands a large fish pond stocked with Japanese koi (carp) donated by the Japanese Pet Fisheries of Tokyo, some of whose members visited the adobe and were charmed by it.

Rancho Los Alamitos is open from 1 to 5 p.m. Wednesday through Sunday. Guided tours are provided by a group of some 50 docents who volunteer their time.

The adobe is reached by the San Gabriel River Freeway (605) south to the San Diego Freeway, west to Palo Verde Avenue, and south to the end of the street, through a guard gate and up Bixby Hill Road to 6400.

ON THE COVER

Standing on a hill overlooking Long Beach, the 171-year-old adobe of Rancho Los Alamitos is now a historical museum. The graceful hacienda and the 7½ acres of surrounding parks and grounds are maintained by the City of Long Beach. The rancho is open to visitors Wednesday through Sunday.

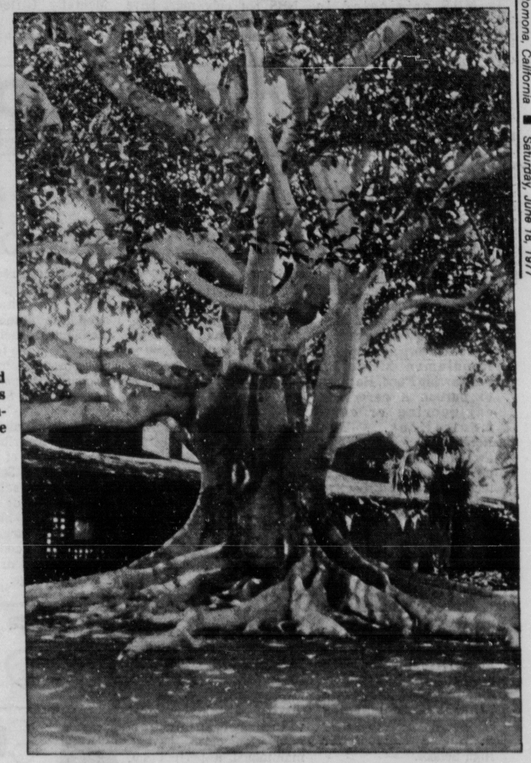

Eighty - five - year - old Moreton Bay fig trees from Australia are sentinels in front of the adobe.

Old hay wagons and farm equipment line the broad lawn.

Garey high adds honor society chapter

By MIKE SUNDIN
Garey Correspondent

A chapter of the National Honor Society (NHS) has been organized at Garey High School in Pomona. Headed by advisers Ginger Friedman and Norman Poulos, it is one of only four chapters in Southern California.

NHS originated in eastern Los Angeles County and has not been popular throughout Southern California because of the existence of the California Scholastic Federation (CFS), which deals with student academic excellence.

The difference between the two organizations, though, is this. A student desiring membership in NHS not only must have scholarship, but also leadership, character and service qualifications.

Membership in CFS only requires scholarship.

New NHS members at Garey were installed by Councilman Ben Ochoa, school board vice president Fran Livingston, Schools Supt. Charles Carpenter and Douglas MacKenzie, chairman of the district's Mentally Gifted Minors Program.

Refreshments were served by club members. A $50 scholarship was presented to Phillip Lee, this year's NHS president.

Club officers for 1977-78 are Marty Rupp, president; Mario Olmos, vice president; Ann Skvarek, secretary; and Gayla Hope, treasurer.

POMONA HEALTH FOODS
1625 Indian Hill Blvd.
2 Blks S. of S.B. Frwy.
Phone 626-6277

TEEN SCOPE

Trio from Upland high

Seniors earn scholarships

Three Upland High School seniors have been awarded scholarships.

Dale Hohe, son of Mrs. Nancy Rohe, was awarded a $75 scholarship from the Randleman Memorial Scholarship Fund. He plans to pursue a career in engineering or communications. The Randleman Scholarship is awarded annually to a prospective industrial arts teacher or a prospective architect. This fund was originated in 1969 in memory of Wallace Randleman, former Upland High School industrial arts instructor who was fatally injured in an automobile collision.

Jim Sonner, son of Larry and Teresa Sonner, was awarded the $75 Darms Memorial Scholarship. He plans to attend one of the Claremont Colleges next fall. To qualify for this scholarship, applicants had to meet a minimum grade point average requirement of 3.75 and represent the type of character, academic potential, and distinguished achievement potential in the future that was possessed by the late Leonard Darms, former Upland High School student.

Julie Flamming, elected "girl who contributed most to the class of 1977" at Upland High School, has received a scholarship from Aerojet Electro Systems Co. She is interested in surgical nursing and will continue her studies next year at Azusa Pacific College.

Kathy Gatzke named outstanding student

The Ontario branch of Southwest Savings and Loan Association has presented the 1977 California Savings and Loan League's "Outstanding Student Award" to Kathy S. Gatzke of Montclair High School.

Miss Gatzke, a graduating senior, was honored at an awards luncheon at the Biltmore Bowl in Los Angeles on May 13. A check for $100 and an engraved medallion were presented to her by Jack A. Tweedy, assistant vice president and manager of the Ontario branch. She was recognized at Montclair High School's academic awards assembly.

Miss Gatzke is co-valedictorian of her graduation class, having maintained a perfect 4.0 grade point average the past four years. She has been a member of the California Scholarship Federation for four years and has been in the Girl's Athletic Association, Montclair High School Marching Band and Girl's League.

CSEA scholarships set

Karen Lewis and Cheryl Padilla have been awarded $150 scholarships by Pomona Chapter 14, California School Employes Association (CSEA).

Each year two such awards are presented qualifying children of CSEA members.

Presentations were made at the chapter's 11th annual recognition and awards dinner held recently in Montclair.

Miss Lewis is a student at Pomona High School. She plans to attend Mt. San Antonio College and major in theater arts. She is the daughter of Richard E. Lewis of Wrightwood and Mrs. Dorothy Lewis of Pomona, an executive secretary in the Pomona school district.

Miss Padilla, a student at Garey High School, also plans to attend Mt. San Antonio College. She will major in business. Her parents are Mr. and Mrs. Robert E. Padilla. Her mother, Billie, is an instructional aide in the reading lab at Simons Junior High School.

Bill's TV
WE'RE AN OLD FASHIONED FAMILY MAKING OLD FASHIONED DEALS!!

THE PEMBROKE
H2524M
An Early American styled console with casters, genuine maple veneers and select top of solid hardwood. The Pembroke also features the gallery front ends with feet of simulated maple wood.
ONLY $669.95

THE MARLOW
SH2525M REMOTE
An Early American styled console with bracket feet casters. Genuine veneers and select hardwood solids on top. A decorative gallery front with ends and feet of simulated wood in matching finish. 100% solid state chassis, with the power sentry voltage regulating system.
ONLY $789.95

THE ASHBURTON
H2326M
An authentically styled Early American console. Wrap around gallery, and bracket foot design base. Beautifully finished in simulated maple. AFC
ONLY $599.95

ELECTRONIC VIDEO GUARD TUNING SYSTEM
No moving parts to wear out and no contact points to corrode in the tuners.

1977 ZENITH
100% SOLID STATE CHROMACOLOR II

ALL UNITS FEATURE:
- Brilliant Chromacolor Picture Tube
- 100% Solid-State Chassis
- Patented Power Sentry Voltage Regulating System
- One-Knob VHF and UHF Channel Selection
- Illuminated Channel Numbers

Bill's TV
FAMILY OWNED BUSINESS
BANKAMERICARD
BILL'S TV SPECIALITIES
1. Pomona's largest Zenith Selection
2. Big Choice of Used & Rental Sets
3. Experienced Service Personnel
4. Easy Financing Available
5. We take trades
183 W. HOLT AVE • POMONA 622-3331

SWIMMING POOLS
BUY EARLY AND SAVE DOLLARS!!
PICK A POOL
PICK A PACKAGE
PICK A PRICE!

POOL ACCESSORY PACKAGES
PRICED FROM..... $160
Accessory Packages Include: Filter, Ladder, Surface Skimmer, Hand Skimmer, Test Kit, Vacuum Set.

12' x 36" POOL ONLY $69.88
12' x 24' x 4' HEAVY CONSTRUCTION $479
18' x 48" to 5' Deep $219
24' x 48" 6" TOP SEAT 20-MIL. LINER $549
15' x 30' - 6" TOP SEAT 20-MIL PEBBLE PRINT $795
18' x 33' - 6" TOP SEAT 20-MIL PEBBLE PRINT $895

Secard Pools
PICO RIVERA • ORANGE • VAN NUYS
SAN BERNARDINO • POMONA
4331 E. MISSION, POMONA
1 MILE WEST OF CENTRAL ACROSS FROM THE MISSION DRIVE-IN THEATRE 627-1459
SAN BERNARDINO
960 N. WATERMAN 884-4101
HOURS: DAILY 10:30-7:00 • SAT. 10:00-6:00 • SUN. 12:00-5:00

RICHARD NILA

PATTY ALVAREZ

SUSAN SALAZAR

CYNTHIA CHAVEZ

OLGA DAVILA

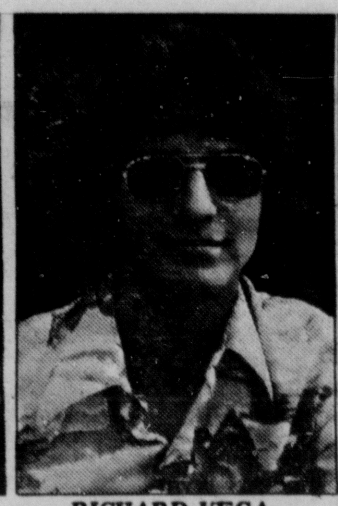
RICHARD VEGA

Students earn MECHA awards

Ten Pomona High School seniors have been selected to receive $100 MECHA scholarsips to assist them as they enter four-year and private colleges for 1977-78.

The scholarships are to be used to purchase books and supplies.

HELEN HERNANDEZ

The recipients are Patty Alvarez, who plans to attend Mt. San Antonio College; Cynthia Chavez, Pomona College; Olga Davila, Cal Poly Pomona; Raul Garcia, Mt. San Antonio College; Helen Hernandez, La Verne College; Connie Lopez, Cal Poly Pomona; Richard Nila, Mt. San Antonio College; Domingo Rodriguez, U.C. San Diego; Susan Salazar, Cal Poly Pomona; and Richard Vega, Whittier College.

Each recipient has been active several years in MECHA. Each has participated in community cultural fiestas in Pomona and Ontario. The MECHA float won second place in the Cinco de Mayo parade in Ontario.

Faculty adviser Mike Arredondo said these 10 students have made the MECHA Club at Pomona High School the most active the school has had for several years.

MECHA's objectives are to involve students in school activities and promote cultural exchange. MECHA sponsored a campus Chicano Culture Week during which members related contributions Mexicans have made to our society.

This was the club's main fund-raising event and helped the club raise money for the scholarships.

CONNIE LOPEZ

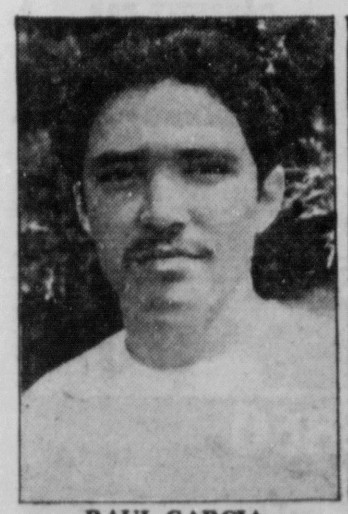
RAUL GARCIA

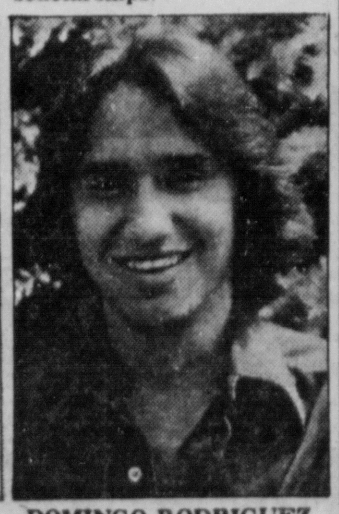
DOMINGO RODRIGUEZ

WILLOW
Skateboard
PARK

NOW OPEN!

10 A.M. - 8 P.M.
Daily
★ ★ ★ ★
8 A.M. - 8 P.M.
Sat., Sun.,
& Holidays

SESSIONS ON THE EVEN HOUR!

$2.00 per 2 Hour Session

75¢ FOR SAFETY EQUIPMENT

COUPON

50¢ OFF PER CUSTOMER FOR ONE 2-HOUR SESSION

Expires June 20

SKATING EXHIBITION
by MIGUEL
SUNDAY 2PM

WILLOW SKATEBOARD PARK
& Retail Pro Shop
2455 N. Garey Ave., Pomona, Ca.
Ph: (714) 596-2713

Entertainment

MARY MacGREGOR, whose record, "Torn Between Two Lovers," made her a star overnight, will perform in the Showcase Theater at Magic Mountain at 8 and 10 p.m. Tuesday through June 26.

IN THE VALLEY

VALLEY COMMUNITY THEATER, Pomona — The final performance of the musical "Applause" will be presented at 8:30 tonight.

GALLERY THEATER, Ontario — The musical "The Apple Tree" plays at 8 p.m. Friday and Saturday.

CLAREMONT PLAYHOUSE — Agatha Christie's mystery play "The Mousetrap" offered at 8 Friday and Saturday nights and at 3 p.m. Sundays.

CITRUS COLLEGE, Azusa — "The Journey of the Fifth Horse" will be staged in the Little Theater at 8 p.m. today, Friday and next Saturday.

GARRISON THEAER, Claremont — Pianist Carol Stewart and coloratura Jan Schmidt will give a recital in Garrison at 8 tonight.

CHAFFEY COLLEGE, Alta Loma — The Chaffey College Choral Department will present its spring concert in the Little Theater at 8 p.m. Sunday.

AND AROUND

LOS ANGELES ACTORS THEATER, Hollywood — "My Sister, My Sister," the Los Angeles premiere of a play by Ray Aranha of a black woman's attempt to expiate her guilt. Directed by David Downing. Wednesday through Saturday 8 p.m.; Sunday 2:30 and 7 p.m. Special performance Tuesday night at 8. Closes July 31.

HOLLYWOOD CENTER THEATER — "Instant Theater," theater happenings which utilize costumes, sets, lights, music and action in spontaneous expressions. Directed by Rachel Rosenthal and King Moody. Friday and Saturday nights at 8:30. Runs indefinitely.

AHMANSON THEATER, Los Angeles — The award-winning, record-breaking musical "The Wiz" is back. William F. Brown-Charlie Smalls adaptation of "The Wizard of Oz" stars Renee Harris, Ben Harney, Ken Prymus and Charles Valentino. George Faison choreographs and Geoffrey Holder directs. Tuesday through Saturday evenings at 8:30; Sunday 7 p.m.; matinees Thursday and Saturday at 2:30. Closes Sept. 10.

SOUTH COAST REPERTORY THEATER, Costa Mesa — "Jacques Brel Is Alive and Well and Living in Paris," Cabaret style presentation of the internationally famous songwriter's material from the Eric Blau-Mort Shuman translation adaptation. Tuesday through Sunday evenings at 8; Sunday matinees at 3 p.m. Ends July 30.

MARK TAPER FORUM, Los Angeles — "Bugs/Guns," two plays by Doris Baizley, directed by John Dennis. Sunday, Tuesday, next Saturday and July 1-3 at 8 p.m.

SHUBERT THEATER, Century City — "A Chorus Line," the ultimate backstage musical continues its indefinite run with Tony Award-winner Sammy Williams. Performances Tuesday through Saturday at 8:30 p.m.; Sunday at 7:30 p.m., matinees Wednesday and Saturday at 2:30 p.m.

WESTWOOD PLAYHOUSE, Los Angeles — "Hold Me!" A Jules Feiffer collage of cartoons that brings to life familiar folk and their foibles. Stars Julie Kavner, Nan Martin, Leland Palmer and others. Wednesday 2:30 and 8:30 p.m.; Thursday, 8:30 p.m.; Friday and Saturday 7 and 9:45 p.m.; Sunday 2:30 and 7:30 p.m. Runs indefinitely.

DOROTHY CHANDLER PAVILION, Los Angeles — "Irma La Douce," musical about back-alley Paris directed by Michael Kidd and starring Priscilla Lopez. Final performance today at 2:30 and 8:30 p.m.

JORDAN THEATER, Long Beach — The Rodgers and Hammerstein musical "Oklahoma!" presented by the Long Beach Civic Light Opera. Friday and Saturday at 8:30 p.m.; Sunday at 2 p.m. Ends June 26.

PANTAGES THEATER, Hollywood — The Houston Grand Opera presents this splendid version of the Gershwin classic, "Porgy and Bess." Final performances this weekend with curtain at 2:30 and 8:30 today; 7:30 p.m. Sunday.

MARK TAPER FORUM, Los Angeles — "Leander Stillwell," world premiere of a play about a Union soldier's coming of age in the Civil War. Plays in repertory with "Bugs/Guns."

HUNTINGTON HARTFORD THEATER, Hollywood — Diahann Carroll and Cleavon Little star in Bernard Slade's comedy "Same Time, Next Year," about a couple's 25-year once-a-year romance. Tuesday through Saturday at 8:30 p.m.; Sunday at 7:30 p.m.; matinees Saturday and Sunday at 2:30. Runs indefinitely.

SOLARI THEATER, Beverly Hills — John Saxon and Saundra Shotwell star in "The Tenth Man," Paddy Chayefsky's comedy-drama about a troubled girl and a dybbuk. Tuesday through Saturday eveings at 8:30; Sunday 2 and 7 p.m. Runs indefinitely.

MAGIC MOUNTAIN, Valencia — Charo performs in the Showcase Theater tonight and Sunday. The amusement park is open daily from 9 a.m. to midnight.

(Continued on page 11)

Greek to host Joffrey Ballet

The Joffrey Ballet, absent from the Southland dance scene for seven years, opens a six-performance engagement at the New Greek Theater June 28.

Robert Joffrey, founder/director of the company, has chosen a repertoire which includes five ballets receiving Los Angeles premieres and several favorites from previous visits.

"Kettentanz," choreography by Gerald Arpino and music by Johann Strauss Sr. and Jogann Mayer (Los Angeles premiere); "Rodeo," choreography by Agnes de Mille with music by Aaron Copland and "Trinity," choreography by Alan Raph and Lee Holdridge, make up the program for June 28 and July 1.

"Viva Vivaldi," choreography by Gerald Arpino to the music of Vivaldi; a new ballet to be announced; "Deuce Coupe II," choreography by Twyla Tharp to the music of the Beach Boys (Los Angeles premiere); and "Cakewalk," choreography by Ruthanna Boris to the music of Louis Moreau Gottschalk, will be danced June 29 and July 2.

Tickets for all performances are on sale at the Greek Theater box office and through all Mutual, Liberty and Ticketron outlets.

WEARY WARRIORS — These four actors, from left, Tony Papenfuss, Doug Franklin, Rick Vartorella and Randy Pelish, play Civil War soldiers in "Leander Stillwell" at the Forum of the Los Angeles Music Center through July 3. It plays in repertory with "Bugs/Guns."

FORM YOUR OWN OPINION . . . BY READING OUR "OPINION"
Progress Bulletin Opinion page appears daily featuring timely editorials, letters to the editor and special features

PACE CB 145 DELUXE CB & WEATHER MONITOR
LIST PRICE $269.95
$69.95
Fully Synthesized, 23 channel am mobile transceiver with full legal output power. Equipped with noise blanket switch • RF gain control • PA control illuminated S/R meter. Many other deluxe features.
10 ONLY

PACE CB 2300 IMPROVED & RUGGEDIZED
LIMITED SUPPLY
Public address & local hailer facility with front panel control & separate speaker jacks. Heavy silicon output & driver transistor for transmit, adjustable sensitivity. Many other excellent features.
REG. $249.95 $64.95 2 PER CUSTOMER

8 TRACK AM/FM/MPX HOME STEREO
2 DELUXE STEREO SPEAKERS
$59.95

MECCA AM/FM/MPX 8 TRACK
MODEL K - 805AF
Total distant switch, stereo indicator light, volume control, tone control, easily installed in dash or under.
YOUR CHOICE
$59.95

CASSETTE CAR STEREO PLAYER AM/FM/FM-MPS RADIO
IN DASH
• Tone control knobs • balance control knob • manual eject • dial window • stereo indicator lamp
LIST PRICE $156.95

BOMAN Air-suspension speakers
20 OZ. MAG., 40 WATTS
$14.95

AM-FM MULTIPLEX AUDIOVOX
8 TRACK MODEL 977
$79.95

OPEN 10-7 MON.-THURS. 10-6 SAT.
STILLMAN STEREO
107 N. EUCLID AVE.
ONTARIO - 983-3373
10-7 FRI.

Entertainment AND AROUND

(Continued from page 10)

THE FORUM, Inglewood — Mail order tickets now on sale for the Ringling Bros. and Barnum and Bailey Circus, opening July 19 and continuing through Aug. 3 at the Forum. Plays the Anaheim Convention Center, Aug. 4-15; the Long Beach Arena, Aug. 17-21.

INNER CITY CULTURAL CENTER, Los Angeles — Beah Richards in an emotional performance of "Wedding Band," Alice Childress drama about interracial love in the South during World War I. Plays in the Lodge Theater at 8 p.m. Friday through Sunday. Ends July 3.

OXFORD THEATER, Los Angeles — "The Sistuhs," Los Angeles Actors Theater production of Saundra Sharp's play about the dreams and schemes of black women from girlhood to grandmother. Friday and Saturday at 8 p.m.; Sunday at 2:30 and 7 p.m. Closes July 10.

EBONY SHOWCASE THEATER, Los Angeles — "Norman, Is That You?" the Ron Clark-Sam Bobrick comedy about a middle-class father who discovers his son is a homosexual. Plays the mini-stage at 8:30 p.m. Friday and Saturday. Runs indefinitely.

HOLLYWOOD BOWL — A July 4th fireworks family picnic concert with Big Bird os Sesame Street. Features Sidney Harth and the Los Angeles Philharmonic in a 7:30 p.m. program featuring the works of Copland, Gould, Grofe, Mussorgsky and others.

THE GREEK THEATER, Los Angeles — Mime Marcel Marceau in six performances only at 8:30 p.m. Tuesday through June 26. The Joffrey Ballet makes its first Los Angeles appearance in seven years, June 28-July 3.

DOROTHY CHANDLER PAVILION, Los Angeles — Debbie Reynolds opens in Irving Berlin's "Annie Get Your Gun" Tuesday and continues through Aug. 6. Tuesday through Saturday evenings at 8:30; Sunday at 7:30; matinees Wednesday and Saturday at 2:30 p.m.

PANTAGES THEATER, Hollywood — The Broadway hit "Grease," a musical trip back to the 1950s, opens June 28 and continues through July 31. Tuesday through Saturday evenings at 8:30; Sunday at 7:30; matinees Saturday and Sunday 2:30.

SANTA ANA BOWL — A country music concert starring Johnny Rodriguez and Margo Smith Sunday at 7:30 p.m.

THE FORUM, Inglewood — Crosby, Stills and Nash in concert June 28 and 29.

ANAHEIM STADIUM — Alice Cooper in concert with guests The Kinks, The Tubes, Nazareth, Sha Na Na and Flo and Eddie Sunday at 1 p.m. . . . Peter Frampton, Foghat and J. Geils Band in concert, also Dickey Betts and Great Southern. July 6 at 3 p.m.

POMONA HEALTH FOODS
1625 Indian Hill Blvd.
Phone 626-6277

Loves BARBECUE COCKTAILS LOVES
Wood Pit Barbecue
Foothill & Garey, Pomona

Appearing Nitely
"SQUEEZE PLAY"
HAPPY HOUR
4 to 7 Daily
Free Hors d'Oeuvres
PAPA BILL'S
1489 E. Holt • Pomona

Montclair 1
4377 Holt Blvd. 624-9696
"FREAKY FRIDAY"
THURS. 6:30, 10:00
FRI-TUES. 12:30, 4:00
7:30, 10:50
"GUS"
THURS. 8:15
FRI.-TUES. 2:15, 5:45
9:15

Montclair 2
4377 Holt Blvd. 624-9696
"SLAP SHOT"
THURS. 8:05
FRI.-TUES. 3:45, 8:05
"2 MIN. WARNING"
THURS. 6:00, 10:15
FRI-TUES. 1:45, 6:00,
10:15

Montclair 3
4377 Holt Blvd. 624-9696
"HUSTLE"
7:00
"BLACK SUNDAY"
9:00
STARTS FRIDAY
JUNE 17th
"THE HERETIC"
Daily 1:30, 3:40, & 5:50
8:00, 10:10

GRANADA
303 N. EUCLID, ONT. 983-4710
75¢ ALL SEATS ALL TIMES
"FROM NOON TILL THREE"
Eves: 7:00
Fri. & Sat. 7:00 & 10:40
—PLUS—
"PINK PANTHER STRIKES AGAIN"
Eves: 8:50

126 E. "C" ST., ONTARIO
THE GALLERY THEATRE
PRESENTS
"APPLE TREE"
STARRING
DWANE THOMAS
MARK & JEANNE SHIPLEY
MUSICAL COMEDY
FRI. & SAT.
8 P.M.
FOR RESERVATIONS
GROUP RATES 982-5357

FOX
114 W. 3rd • Pomona • 623-3643
Matinee Daily $1.00 till 2 PM
MUHAMMAD ALI in
Winner
Loser
Lover
Loudmouth
...THE MAN PG
THE GREATEST
1:00
4:30
8:10
plus
Charles Bronson
"HARD TIMES"
2:45 6:30 10:00

MIDNIGHT FRIDAY & SATURDAY
"PUBLIC ENEMY"
James Cagney
Jean Harlow
1931 Movie Tone News Reel
KRAZY KAT KARTOON
ADMISSION 100 CENTS
MANN THEATRES
FOX COVINA 332-0050
211 N. Azusa
The Benson & Hedges 100
100 OF THE GREATEST MOVIE CLASSICS

SUNDAY IS CHICKEN DAY AT O'REILLY'S
• Broasted Chicken
• Baked potato or Fries
• Salad
• Roll & Butter
1.89
1051 W. HOLT
ONTARIO
984-3660
O'REILLY'S BUFFET BURGER

DRIVE IN THEATRE GUIDE
BOX OFFICE OPEN 7 - SHOW AT DUSK

MISSION Drive-in Theatre Pomona • 628-0511 Mission At Ramona
THE DEEP
-ALSO-
FUN W/DICK-JANE

MISSION Drive-in Theatre Pomona • 628-0511 Mission At Ramona
IS IT THE DEVIL?
'THE CAR
A UNIVERSAL PICTURE TECHNICOLOR® PANAVISION® PG
-AND-
"CRASH"

MISSION Drive-in Theatre Pomona • 628-0511
WHAT DOES SHE REMEMBER?
EXORCIST II
THE HERETIC
-PLUS-
"IT'S ALIVE."

MISSION Drive-in Theatre Pomona • 628-0511
"Uproarious as well as irreverent..." -Bob Thomas, ASSOCIATED PRESS
PAUL NEWMAN
SLAP SHOT
CERTAIN LANGUAGE MAY BE TOO STRONG FOR CHILDREN
A UNIVERSAL PICTURE • TECHNICOLOR® R
-AND-
2 MIN. WARNING

VALLEY Drive-in Theatre
Montclair • 626-7511
Holt At Central
OPEN 7:00 SHOW DUSK
2.50 PER CARLOAD
★★ ALWAYS ★★
A TRIPLE FEATURE
"CRY RAPE"
JACKSON COUNTY JAIL
WEEKEND WITH THE BABYSITTER

BARGAIN MATS EVERY DAY 'TIL 2:30 P.M. - $1.50
NO PASSES
12:15, 2:15, 5:05
7:30, 9:45
MONTCLAIR PLAZA
Cinema I & II
9955 SO. PLAZA LANE MONTCLAIR
SAN BERNARDINO FWY. at MONTE VISTA
1:00, 4:00, 7:10, 10:10
THE ROMANCE OF PASSION AND POWER
THE DEEP
ROBERT SHAW
JACQUELINE BISSET
NICK NOLTE
ELI WALLACH
LOUIS GOSSETT
Based on the novel by Peter Benchley
The Other Side of Midnight
SUSAN SARANDON
GENERAL CINEMA THEATRES

GROVE
UPLAND
276 E. 9th St. 982-1342
IS IT A PHANTOM, A DEMON, OR THE DEVIL HIMSELF?
THE CAR
A UNIVERSAL PICTURE TECHNICOLOR • PANAVISION • PG
DAILY 1:00, 4:30, 8:00
"BUGSY MALONE" 'G'
DAILY 2:45, 6:15, 9:45

CANYON
CANYON SHOPPING CENTER
Bonita Ave. SAN DIMAS 599-2346
ACADEMY AWARD WINNER
ROCKY
PG
DAILY
1:00, 4:45, 8:30
GEORGE C. SCOTT IN
"BANK SHOW" 'PG'
DAILY 3:10, 6:55, 10:40

MANN THEATRES
BACK AGAIN!
"Young Frankenstein"
with Mel Brooks
—plus—
"Take the Money & Run"
with Woody Allen
Swap Meet Every Sun. AM
Open 7:45
Show at dusk.
Mt. Baldy Drive-in

WINNER! BEST PICTURE OF THE YEAR!
ROCKY
Held Over
Weeknites 8:50 only
Sat & Sun 1:45, 5:35, 9:10
plus
CHARLES BRONSON
JAMES COBURN
A LAWRENCE GORDON Production
HARD TIMES
Weeknites 7:15
Sat & Sun 4:00, 7:40
VILLAGE 231 W. BONITA CLAREMONT 624-2612

5050 arrow hwy montclair

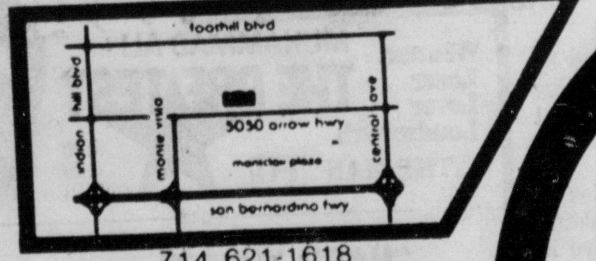

714 621-1618

2435 chapman ave fullerton

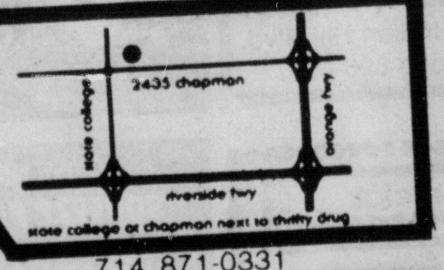

714 871-0331

TREE HOUSE FURNITURE

factory direct savings

SOLID WOOD FURNITURE

BUY DIRECT FROM THE MANUFACTURER

ALL TREE HOUSE FURNITURE IS CRAFTED FROM 100% SOLID PONDEROSA PINE. There are no plastic veneers, particle board or any other wood substitues.

TREE HOUSE FURNITURE IS AVAILABLE ONLY AT TREE HOUSE SHOWROOMS. There is no middleman -- the savings are direct and substantial!

Bookcase
75x33x12
74.95

Solid Wood Furniture Buy direct from Manufecturer.
32x33x12
49.95

Natural Living Group

Includes loveseat, chair, end and coffee tables
Sale Price
$319.95

(Reg. Price $349.95)
Room Divider $99.95

PRE SUMMER CLEARANCE

75x33x16 **99.95** ea.

Room Divider

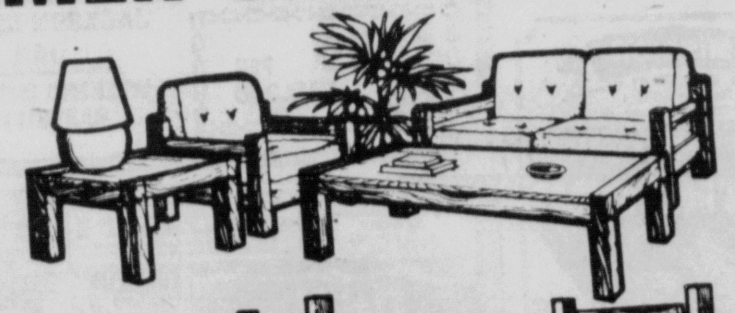

Sierra Living
Chair 149.95
Loveseat 189.95
End Table 54.95
Coffee table $57.95

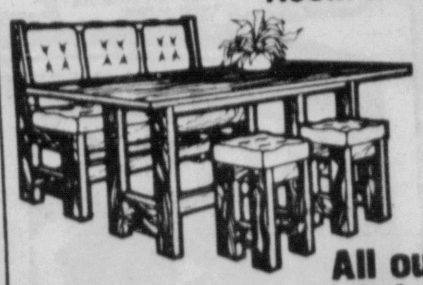

Breakfast Set
$214.95
(reg price $235.00)

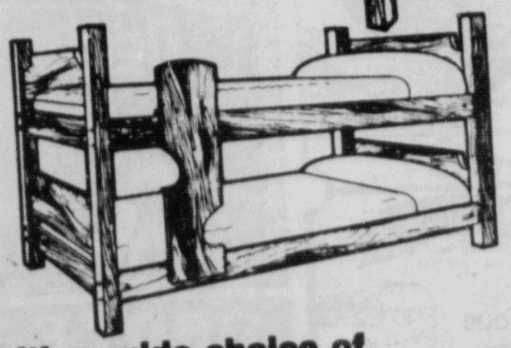

Bunk Beds

Solid Ponderosa Pine includes frame, ladder, side rails, and slats
189.95

All our furniture comes with a wide choice of fabrics and has a beautiful hand rubbed finish.

TREE HOUSE